

# Profil longitudinal

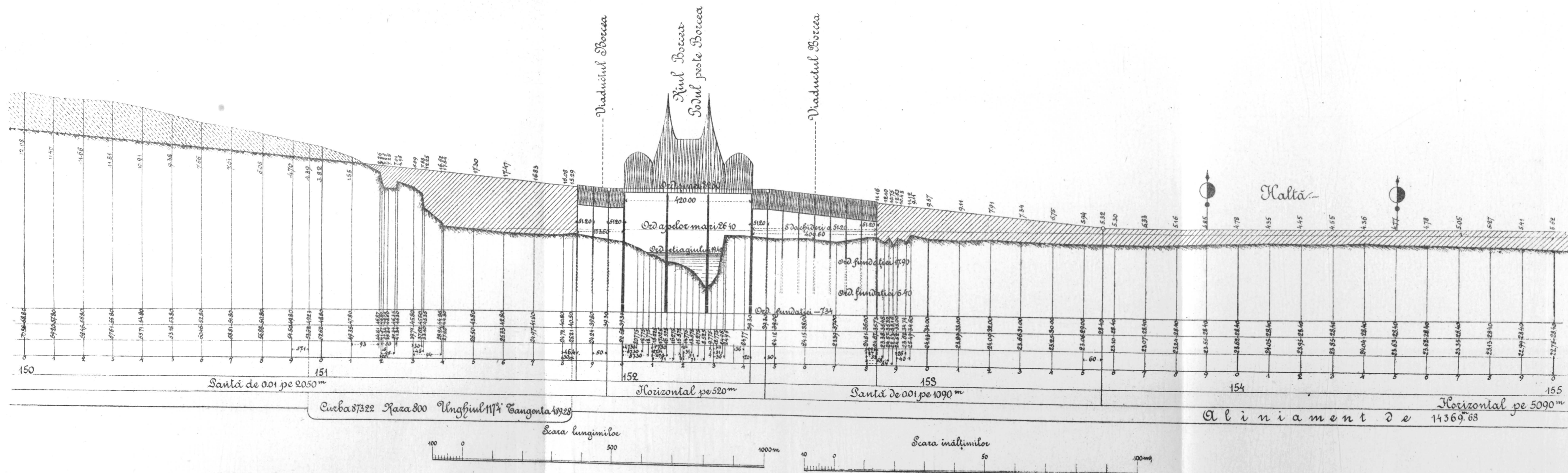

## Plan de situație.

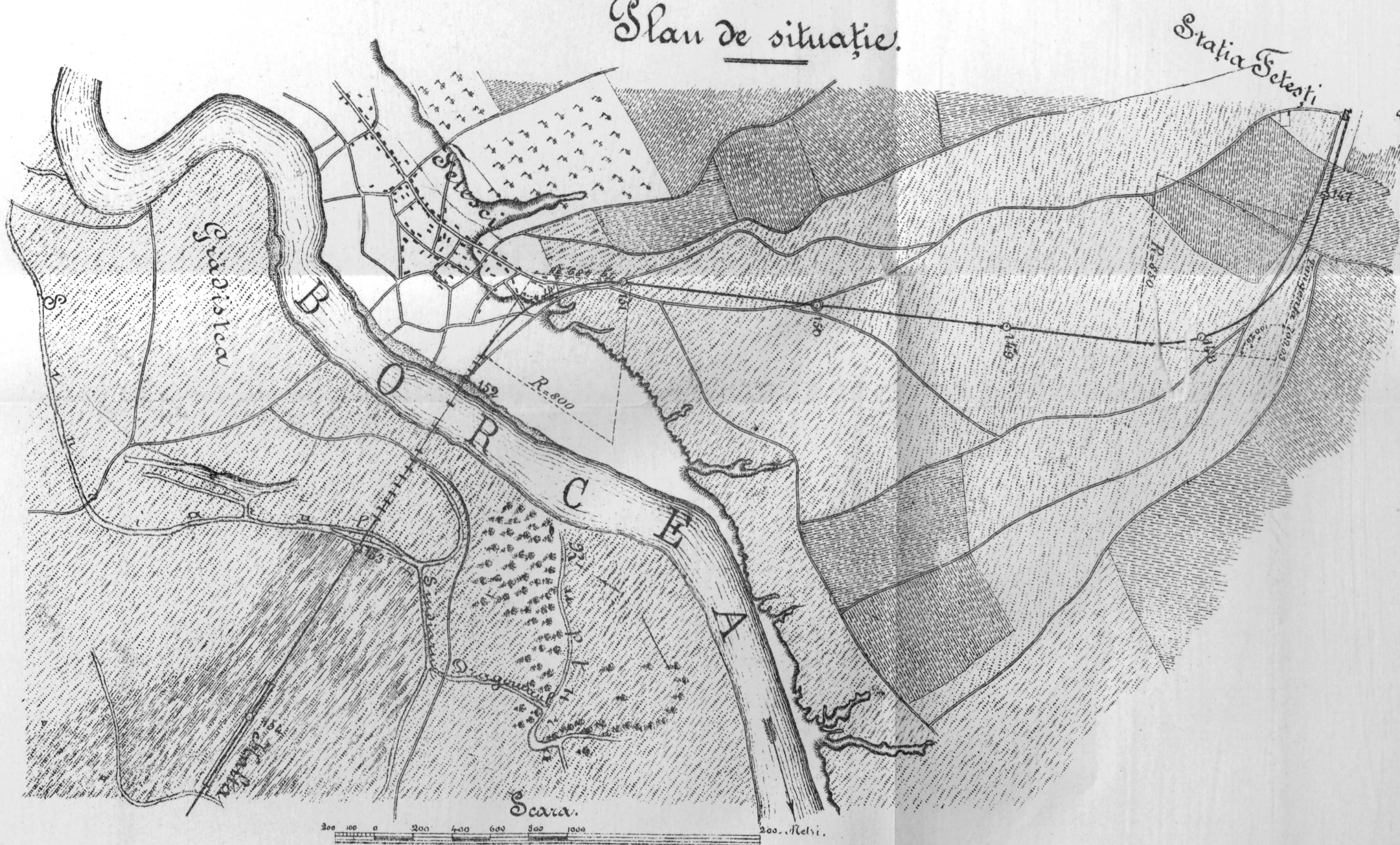

## Secția geologică.

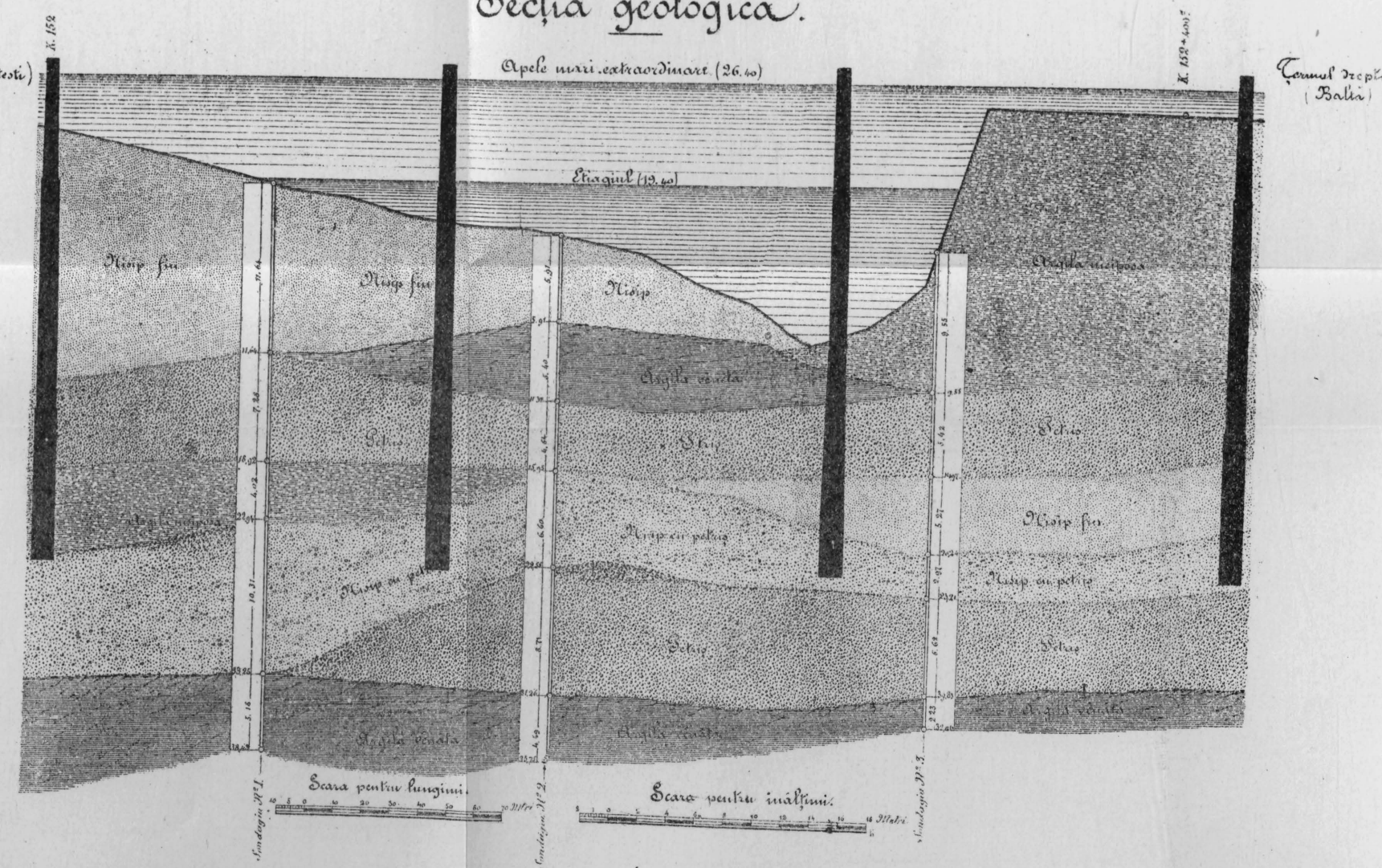



# POD PESTE BORCEA LA FETESTI

ELEVATIE

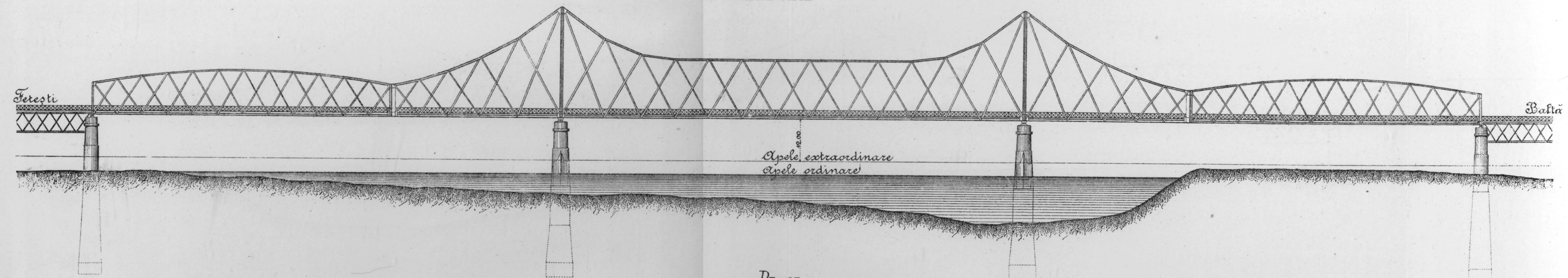

PLAN

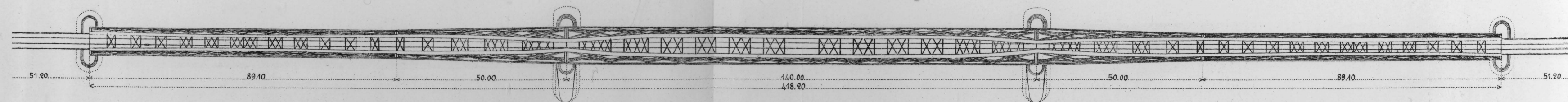

Scara

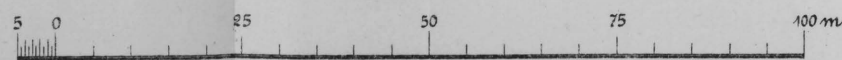



# Lilele

## Lila - Culec

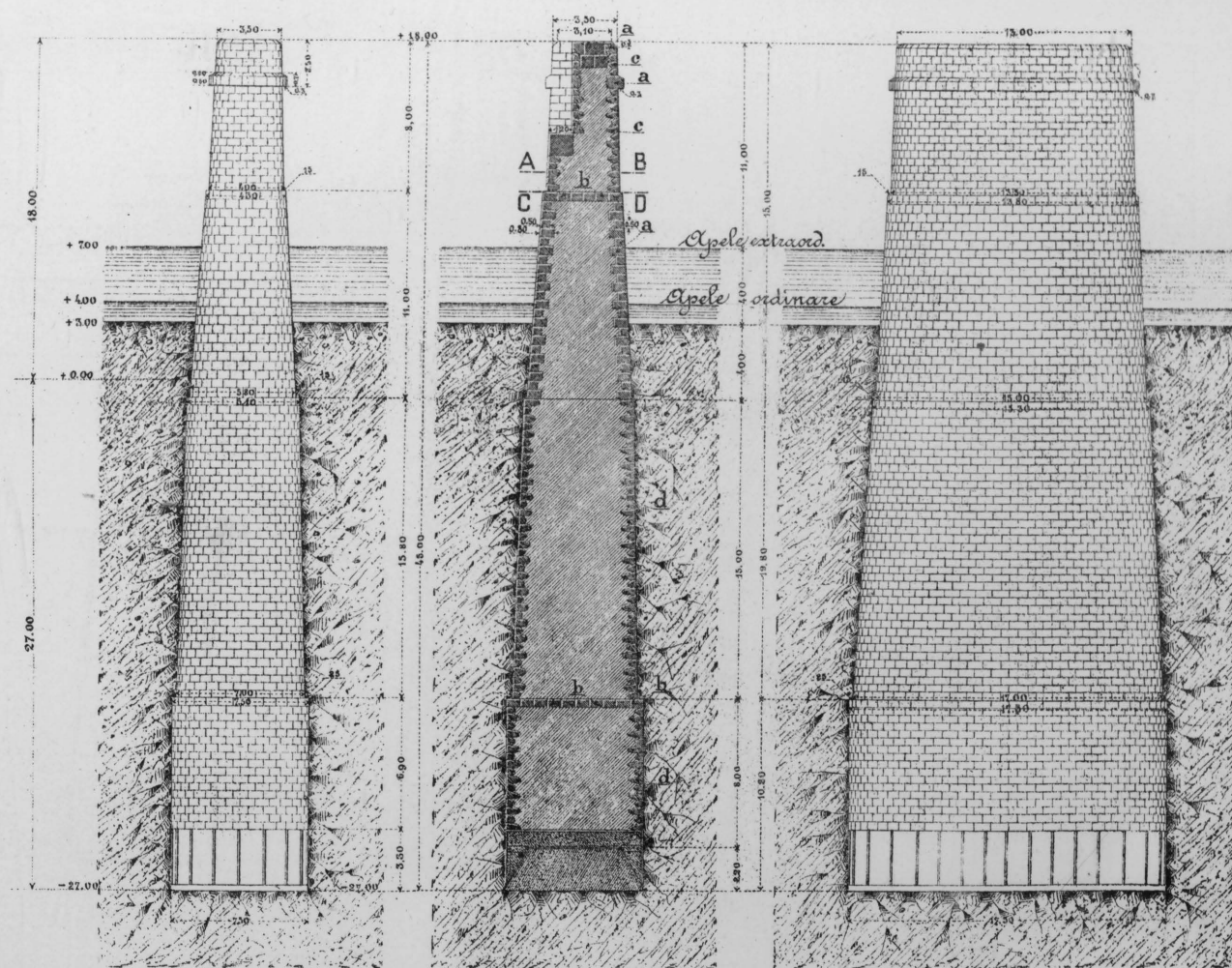

Plan

Secții horizontale  
AB CD

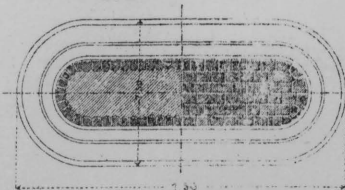
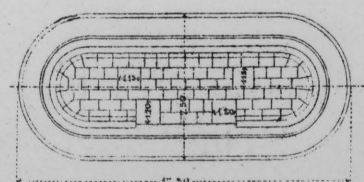

Scara detaliului

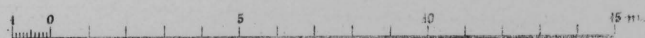

## Legendă

- Beton cu mortar de ciment
- Beton cu mortar de var idraulic
- Lădarie de moelone brute cu mortar de ciment
- Lădarie de moelone brute cu mortar de var idraulic
- Cusineți de piatră cioplită
- a Lădarie de piatră cioplită de granit cu mortar de ciment
- b Lădarie de piatră cioplită cu mortar de ciment
- c Lădarie de pacament de moelone de apăratil cu mortar de var idraulic
- d Lădarie de pacament de moelone cu mortar de var idraulic

Secțiune normală  
prin sparghet

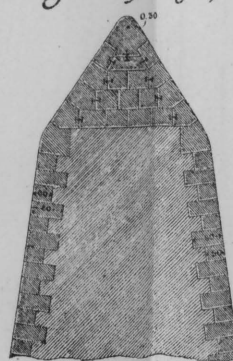

## Lila centrală

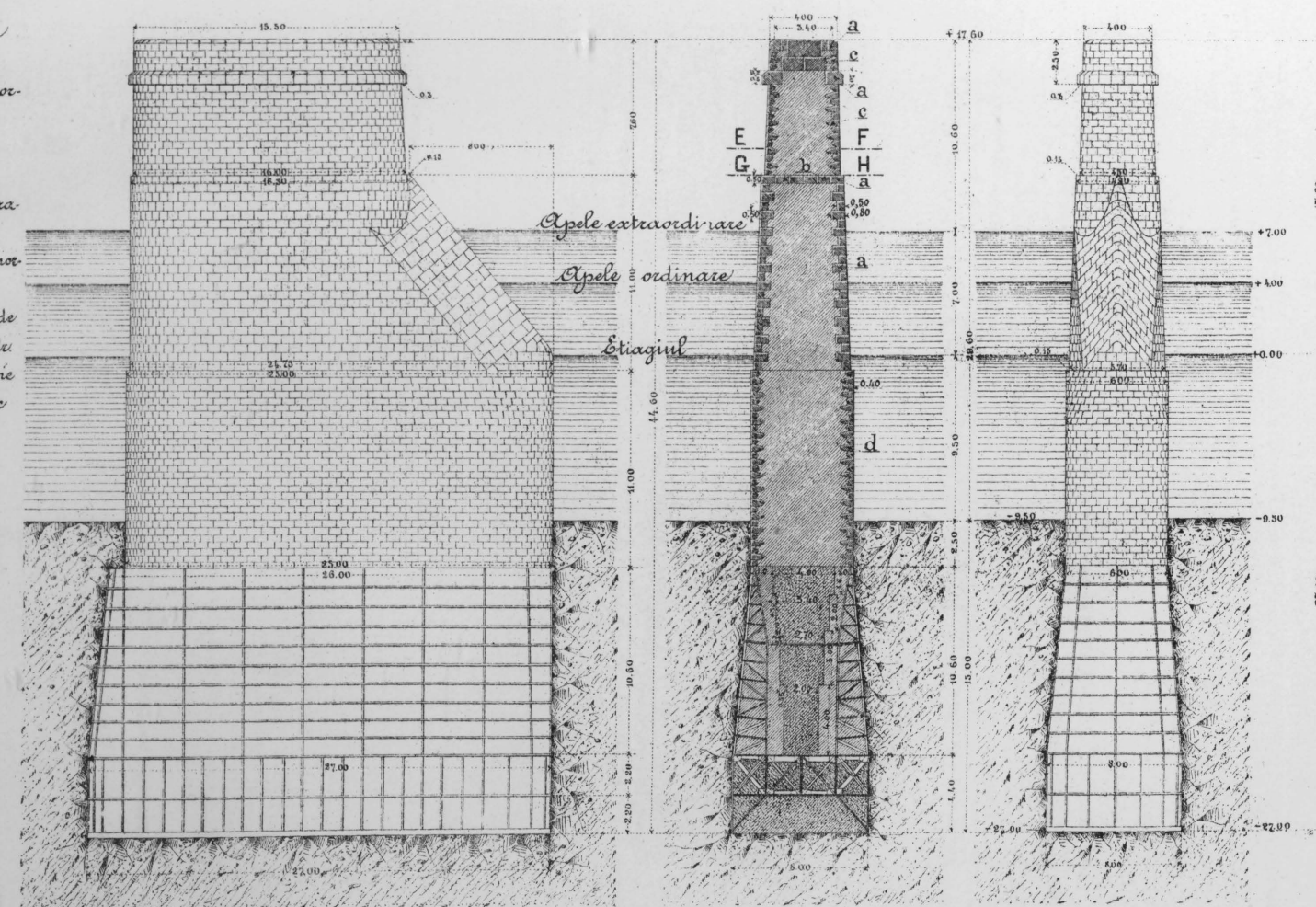

Plan

Secții horizontale  
EF GH

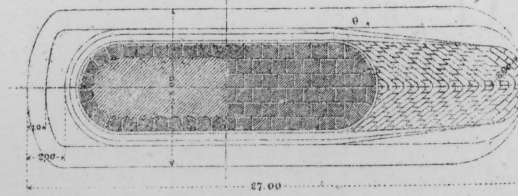
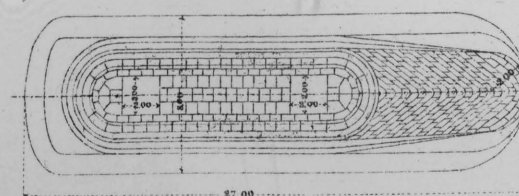

Scara

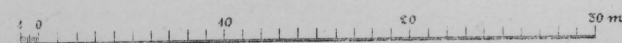



Chesonul pilelor centrale

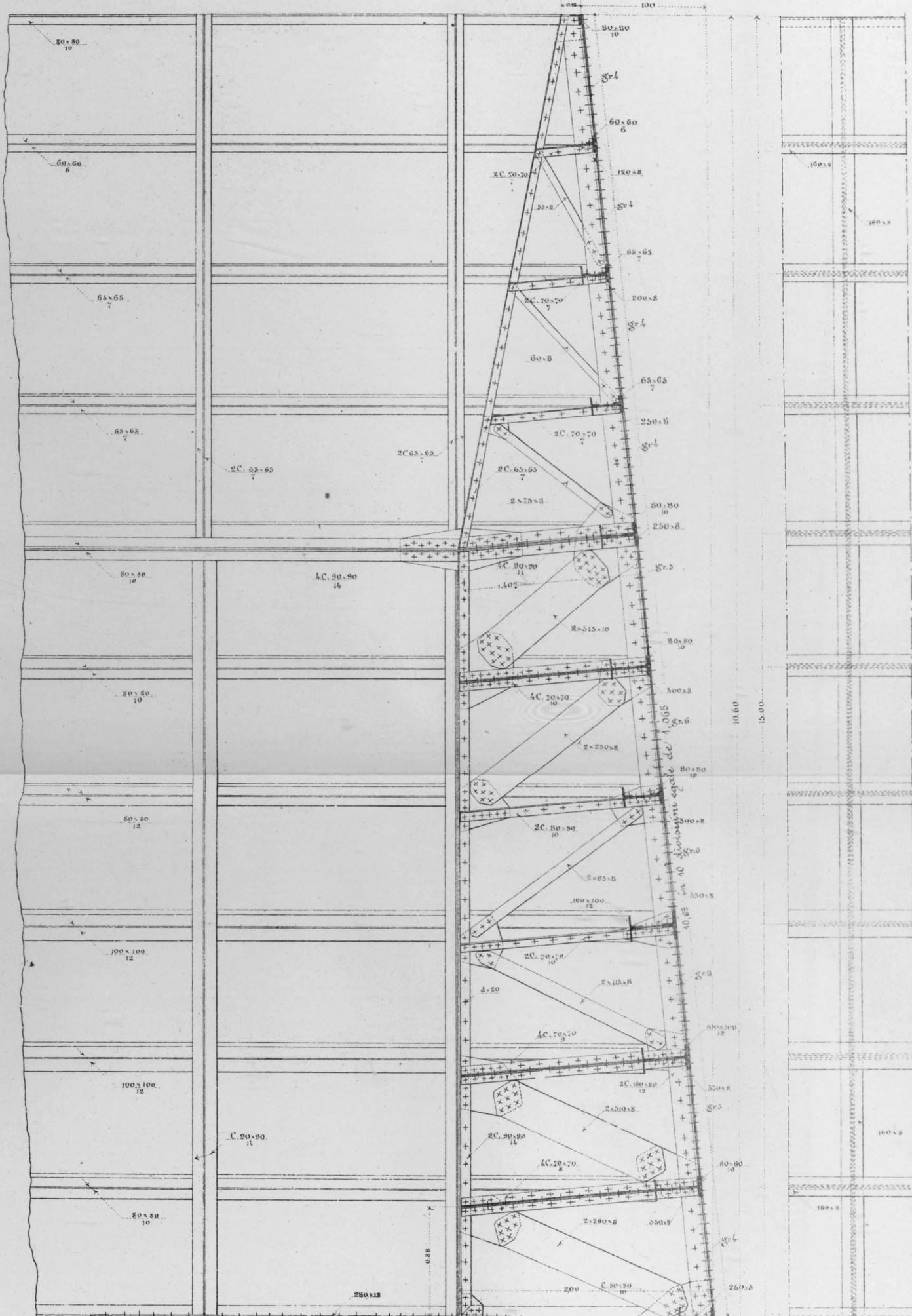
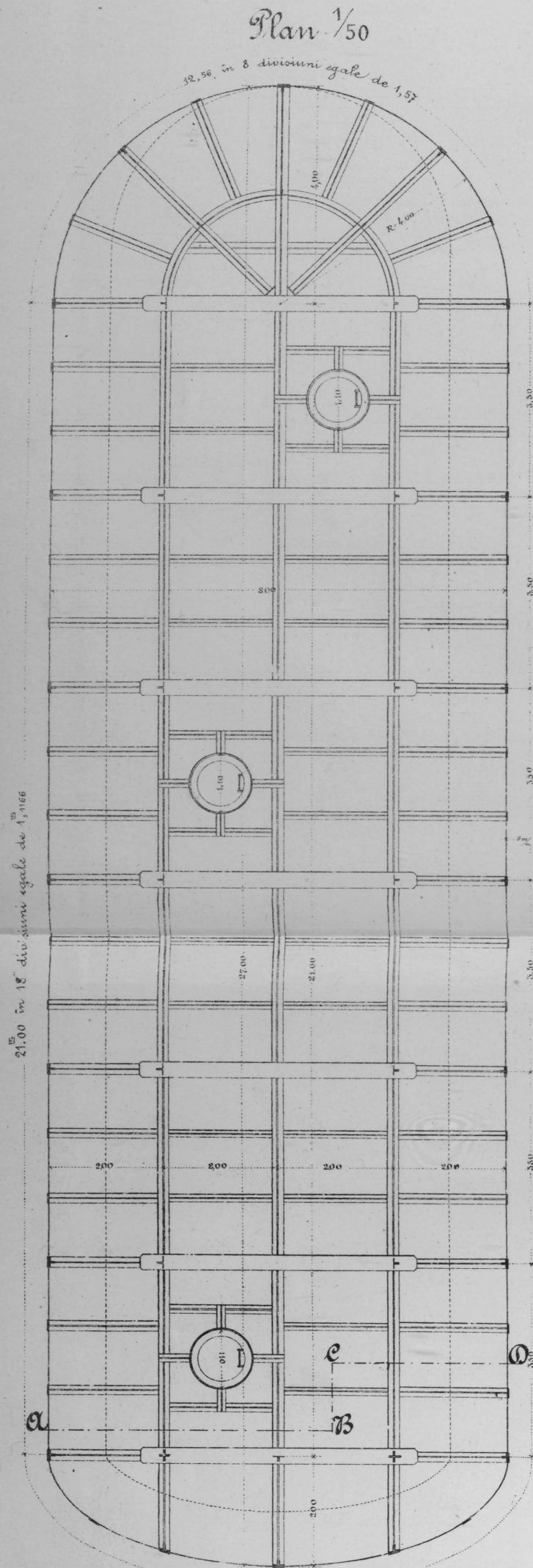
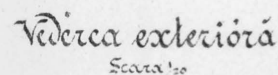
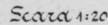
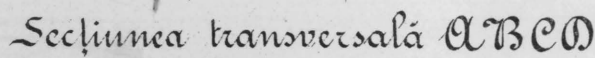
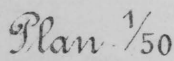

Vederea interioră

Scaria  $\frac{1}{20}$

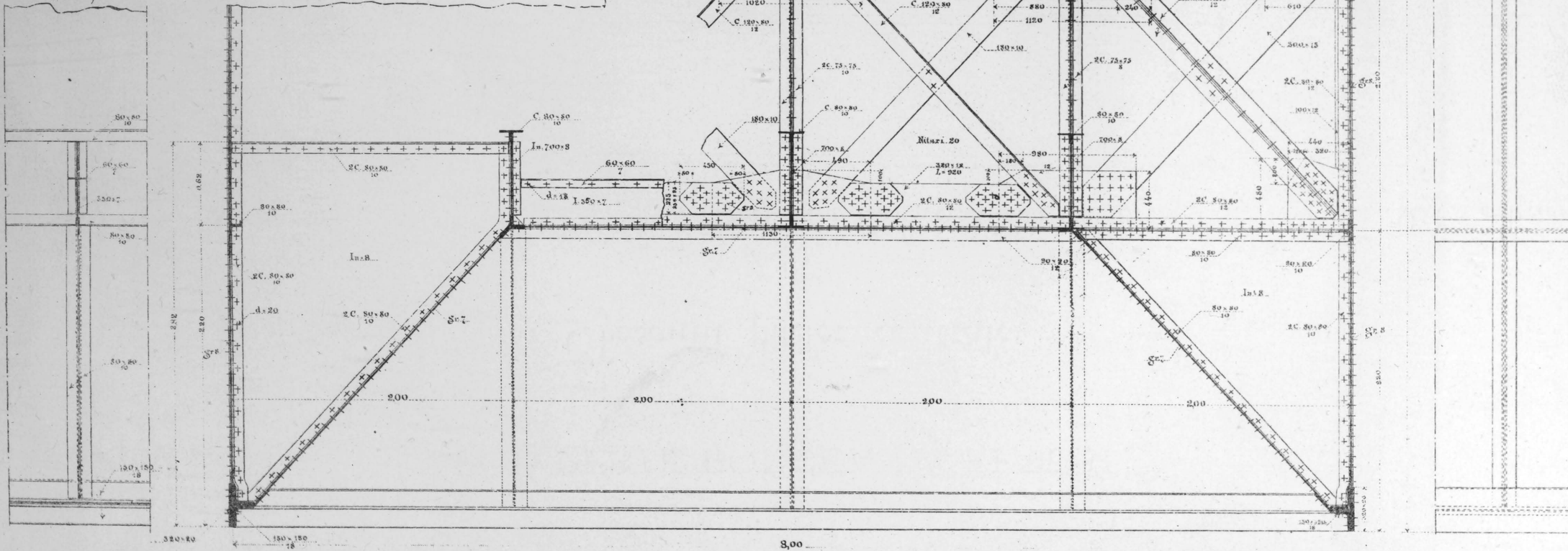



Secțiuni orizontale în talpa de jos

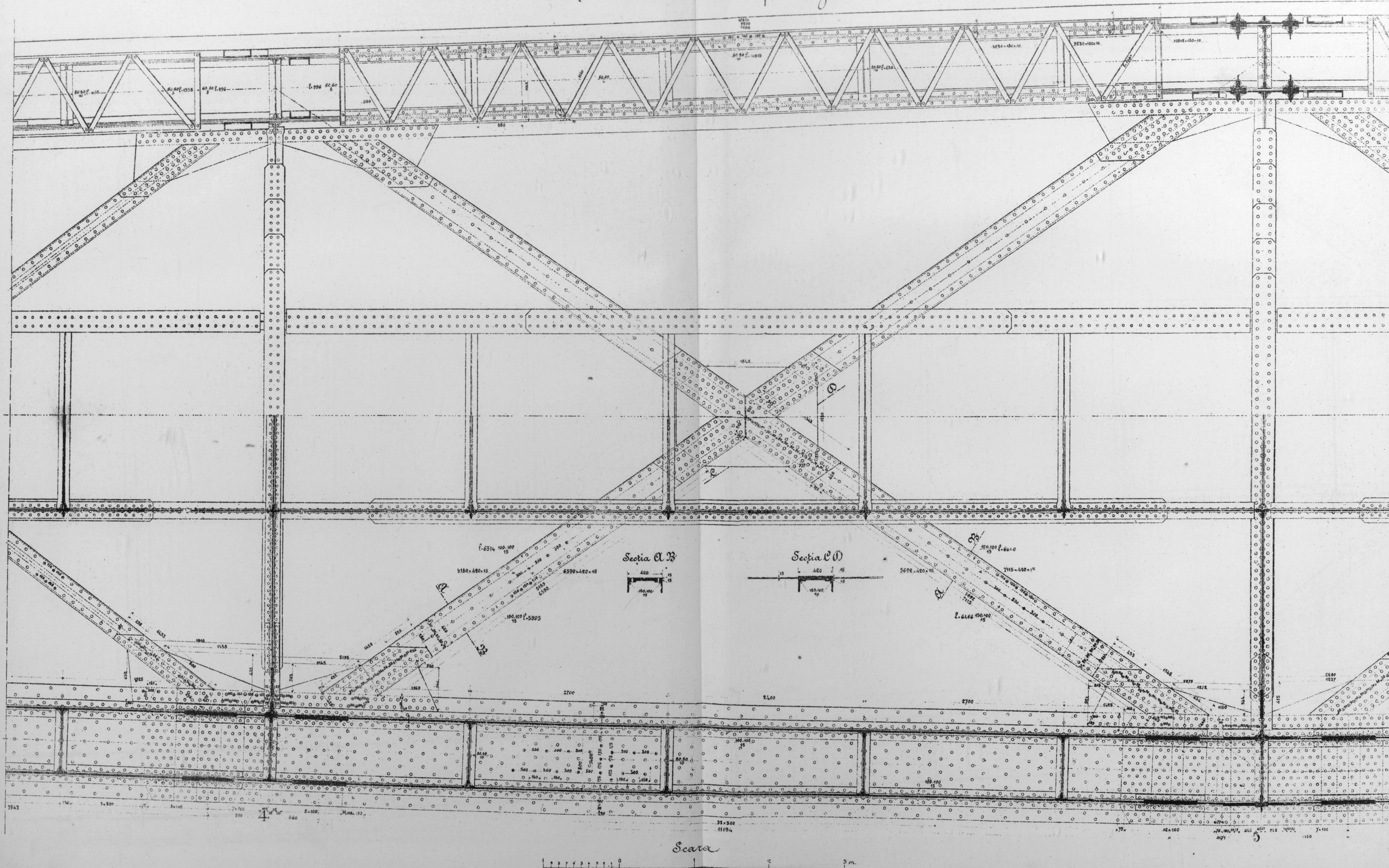



# POD PESTE BORCEA LA FETESTI

## Contravinturi transversale

Scara 0<sup>m</sup>05=1<sup>m</sup>00

Titluri de 20<sup>m</sup> =  
Polea: Ponton la altitudinea de 18<sup>m</sup> 50

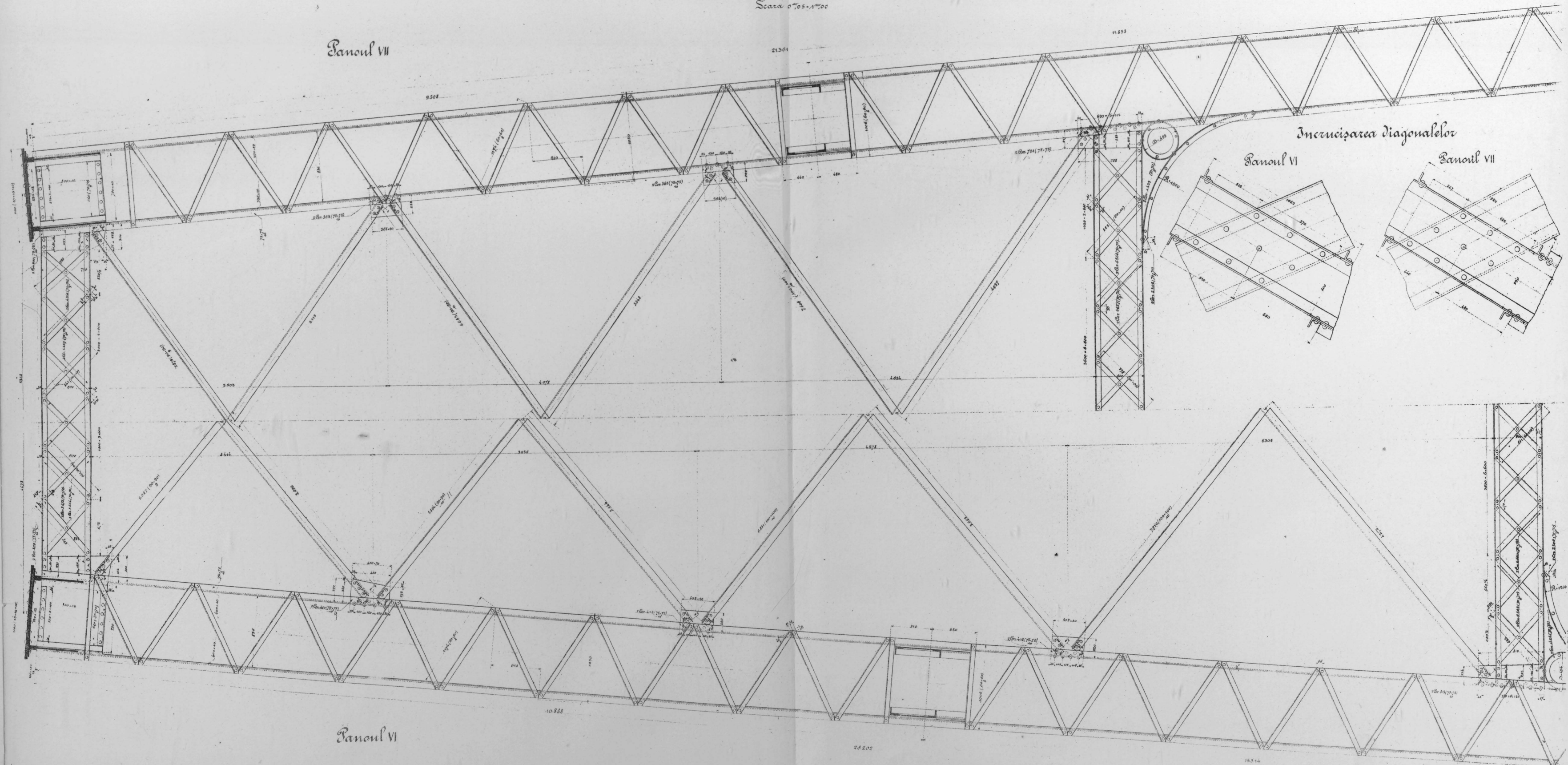



POD PESTE BORCEA LA FETESTI

## Detalii de îmbinări

Nodul 1

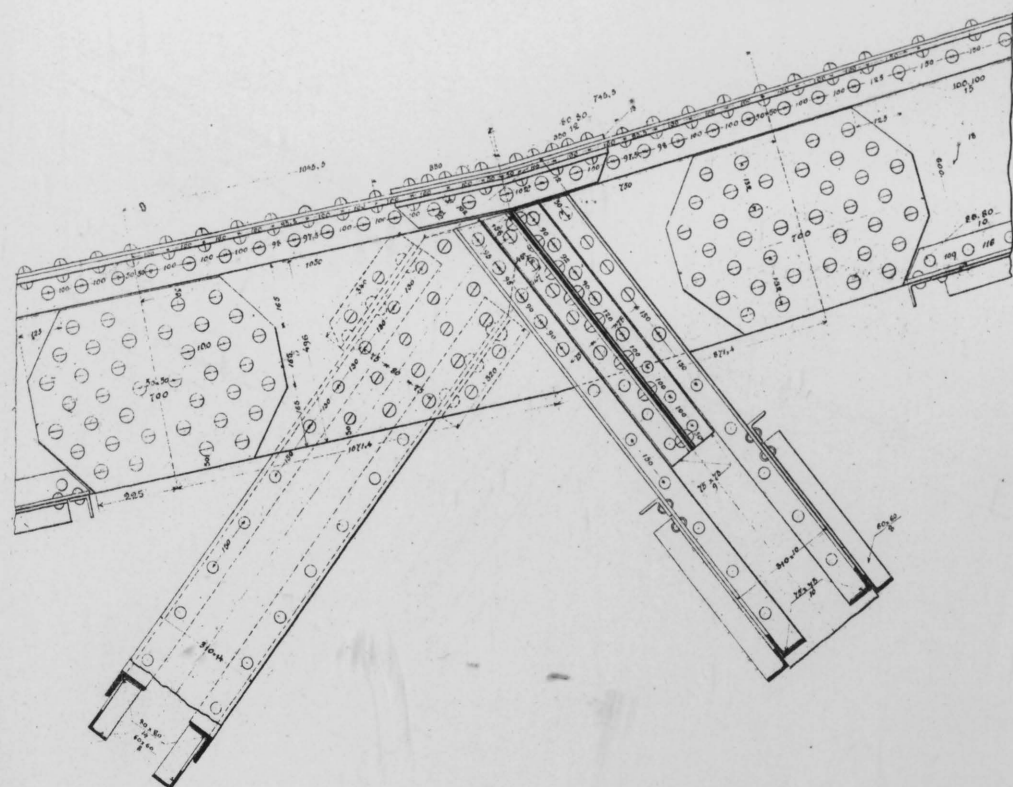

Nodul 2

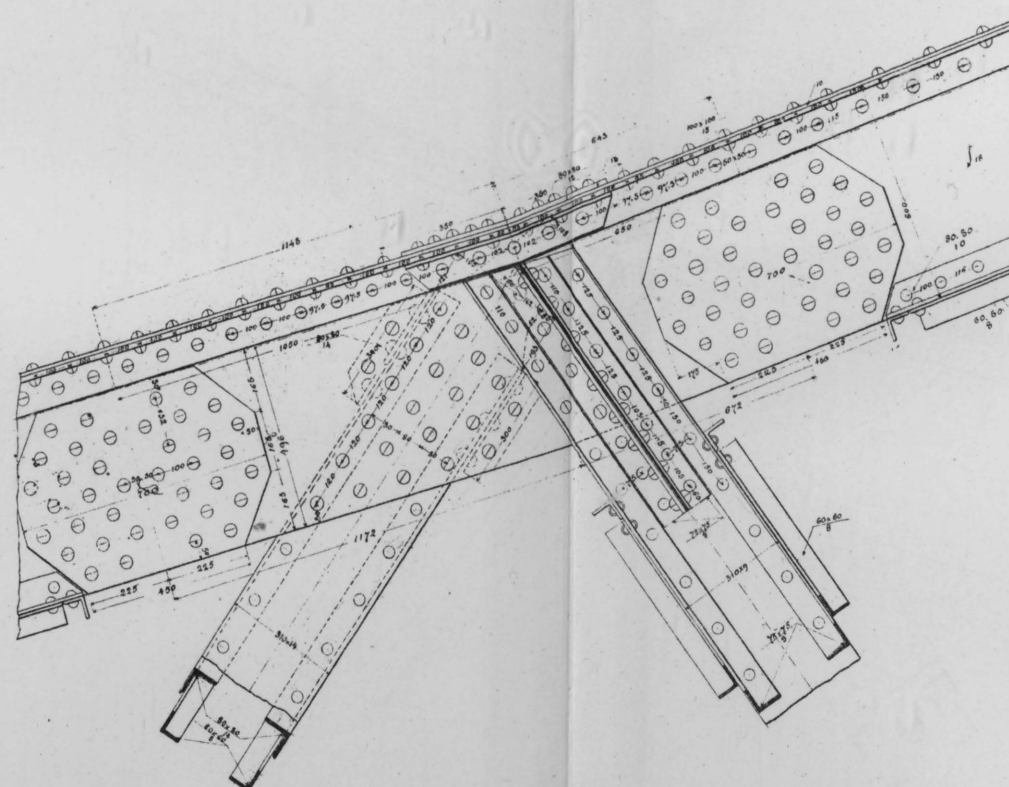

## Modul 3

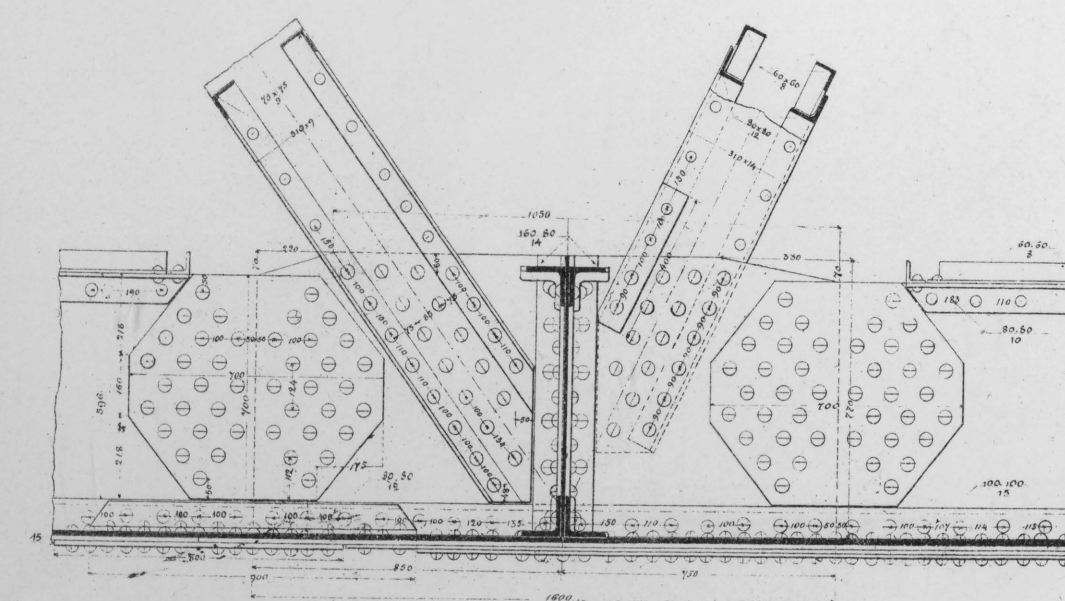
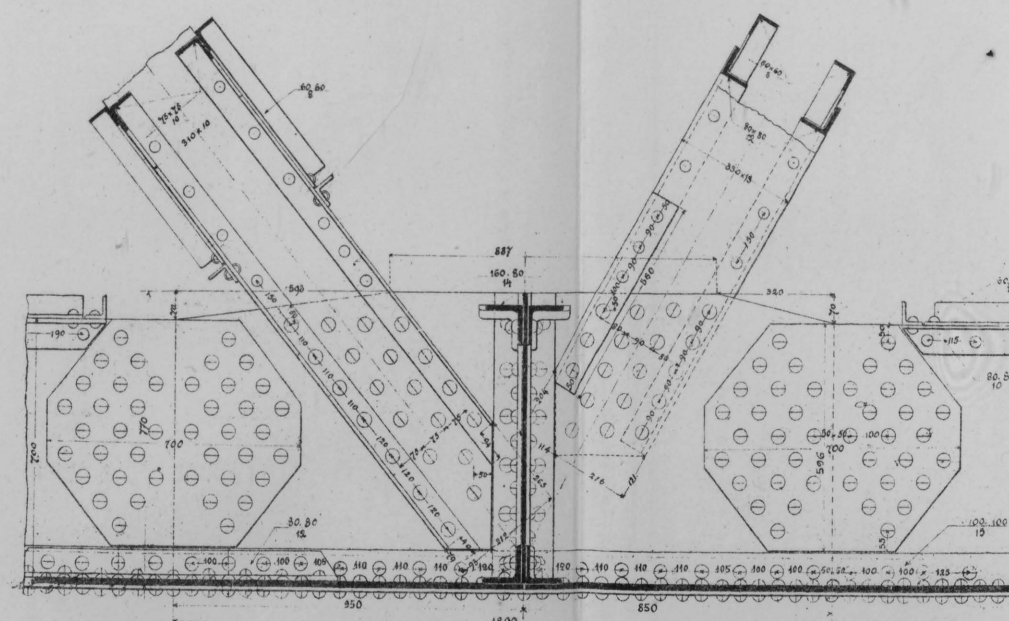
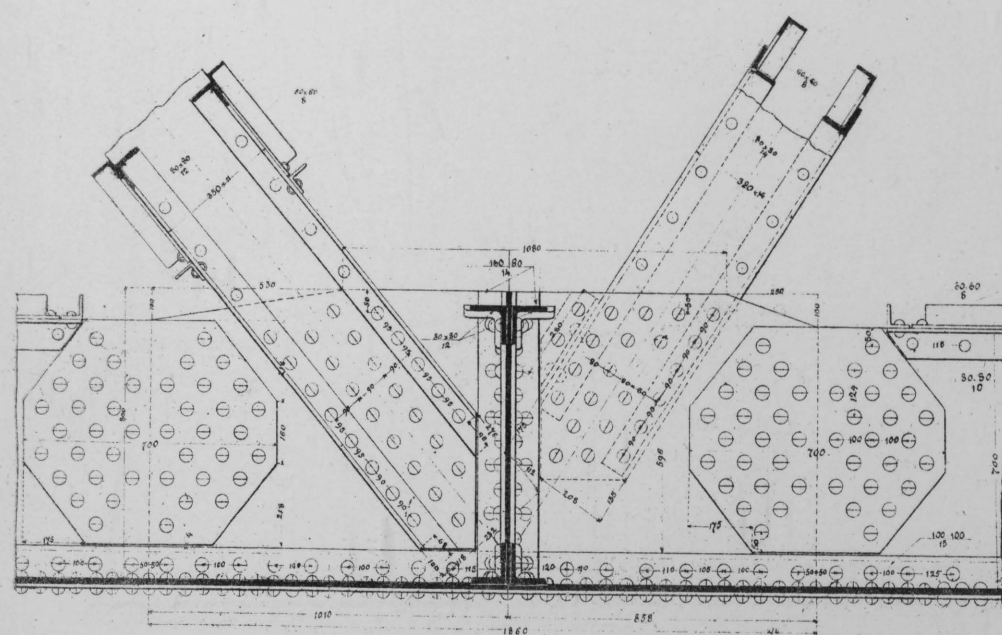
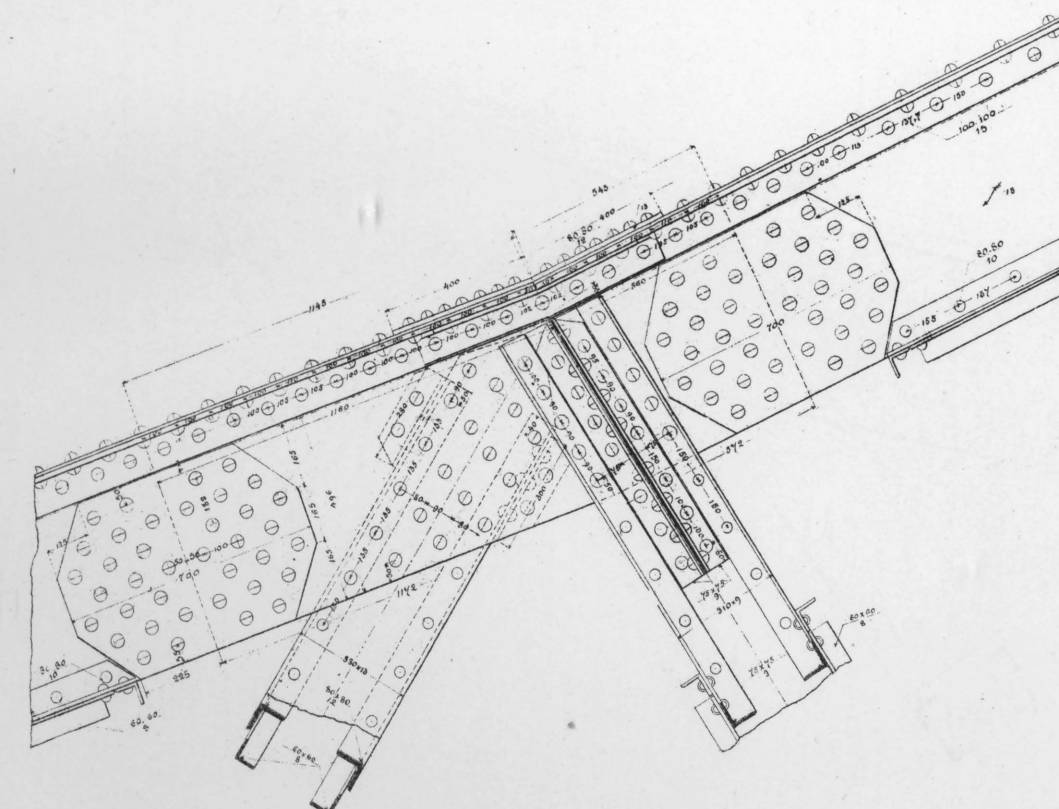

Scara



<https://biblioteca-digitala.ro>

Legendă

⊖ Nituri de 25 m.m.

○ " " 20 mm.

①                   "                   "   18 m. m.



## POD PESTE BORCEA LA FETESTI

## Detalii de îmbinări

## Nodul 5

## Secția

## Legendă

○ Nituri de 25 mm.

○ „ „ 20 m.m.

○ „ „ 18 m.m.

Elevație AB

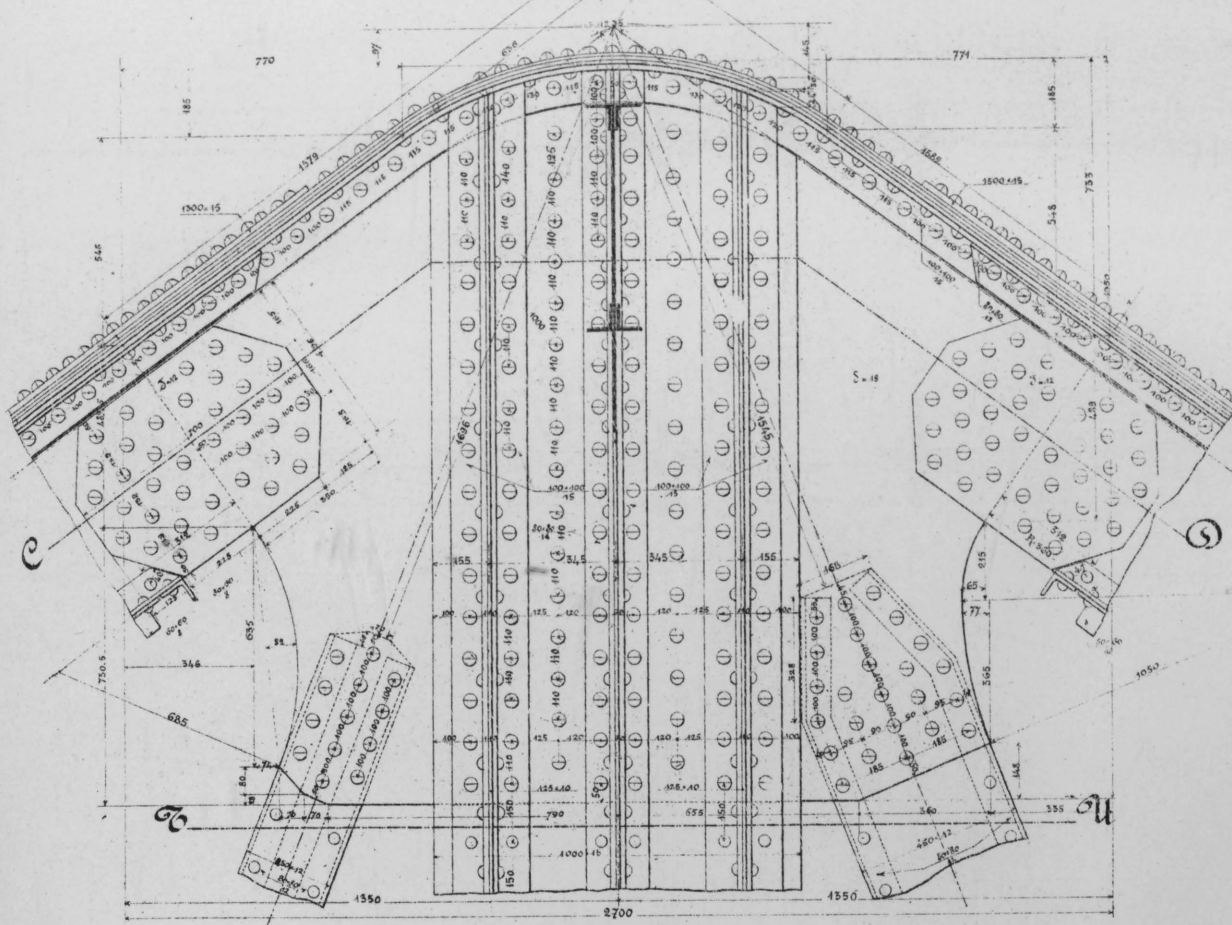

a EF GH

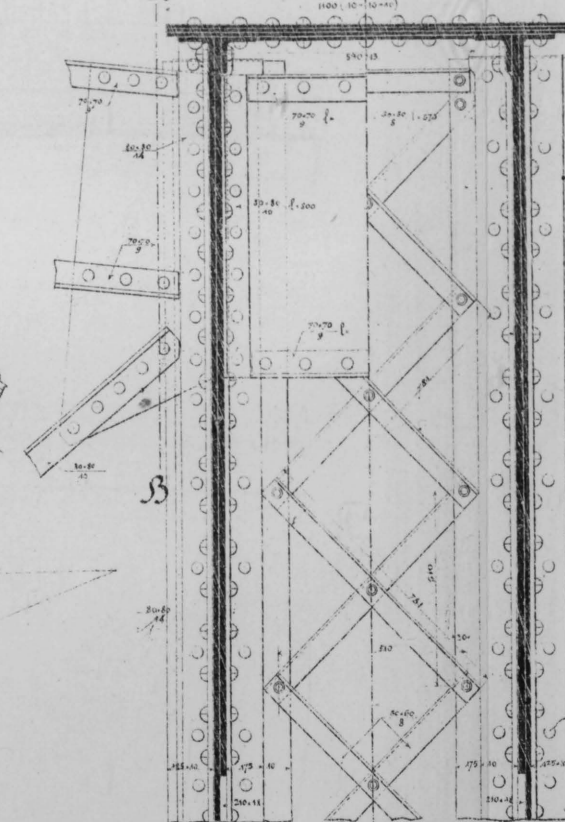

Secția NO

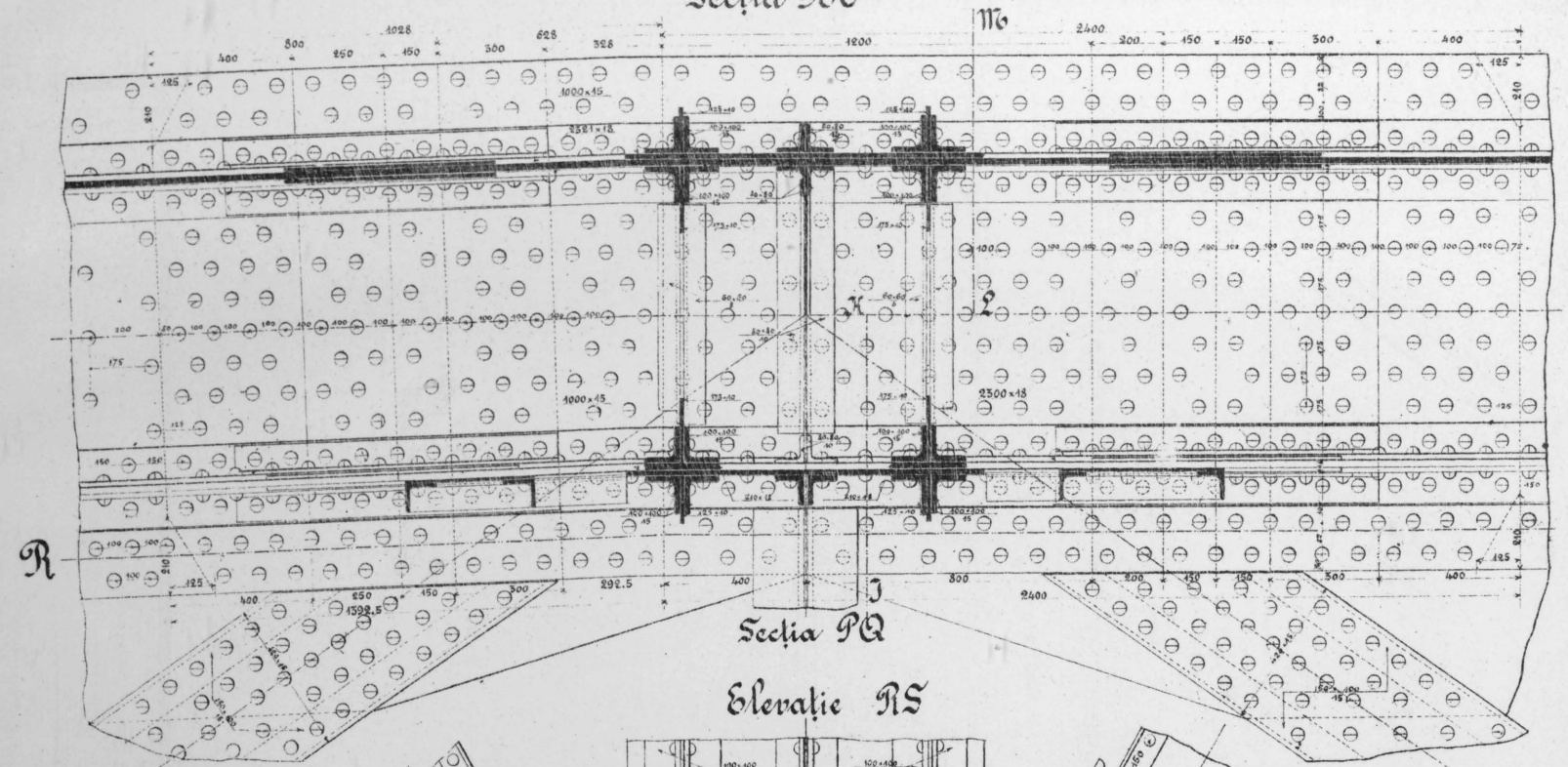

Secția PQ

Elevație RS

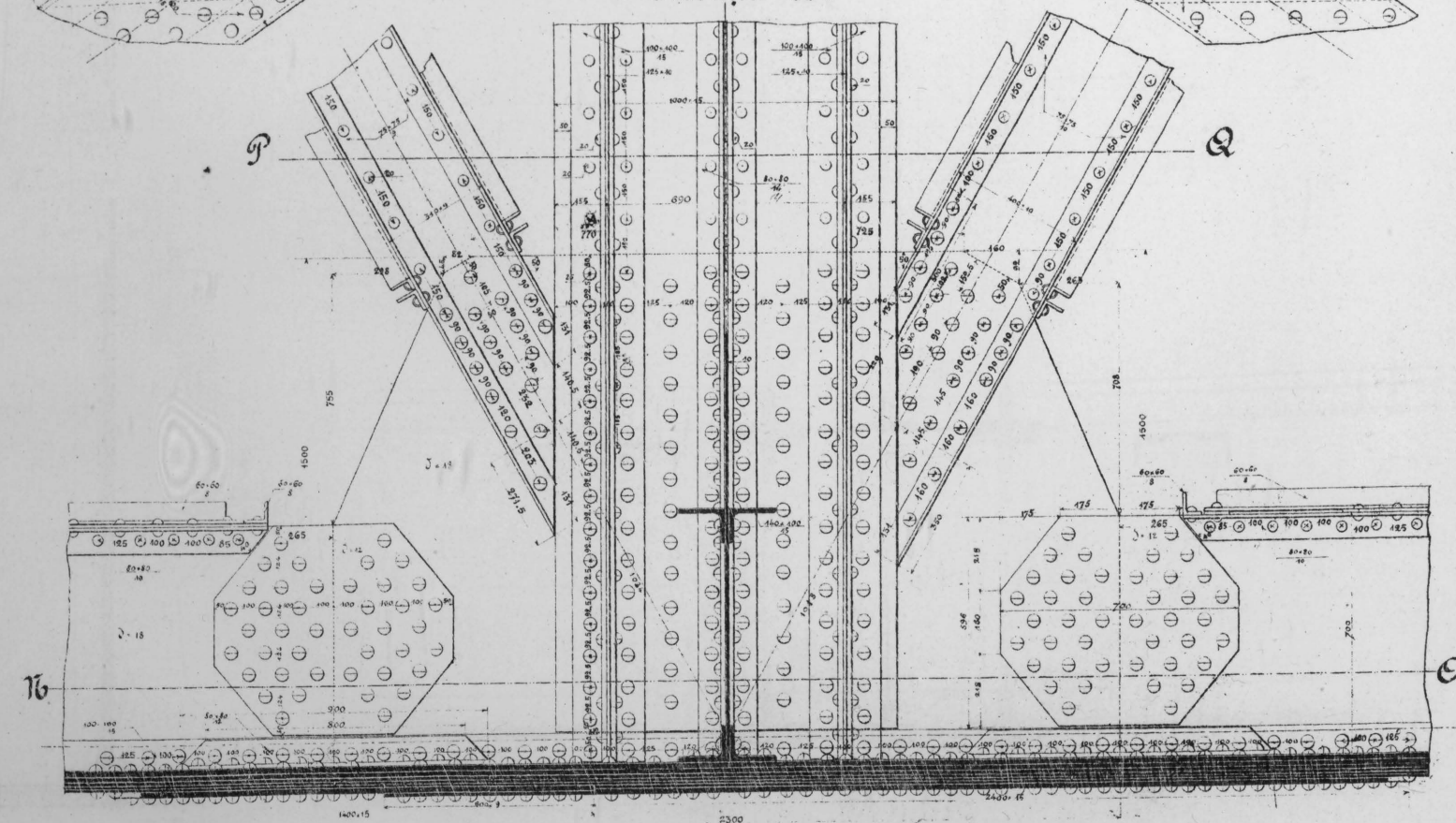

Secția TU

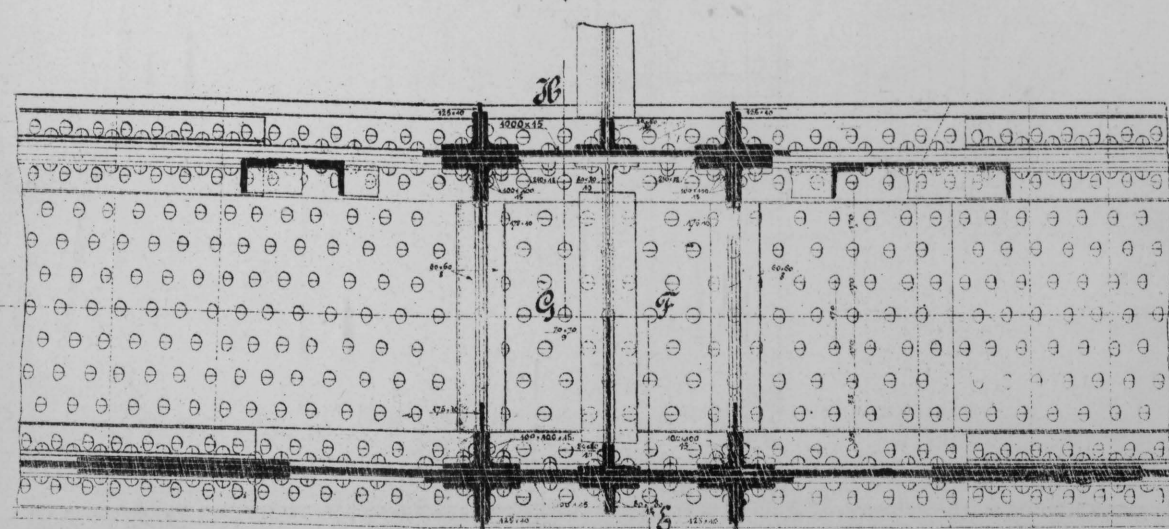

Secția VO

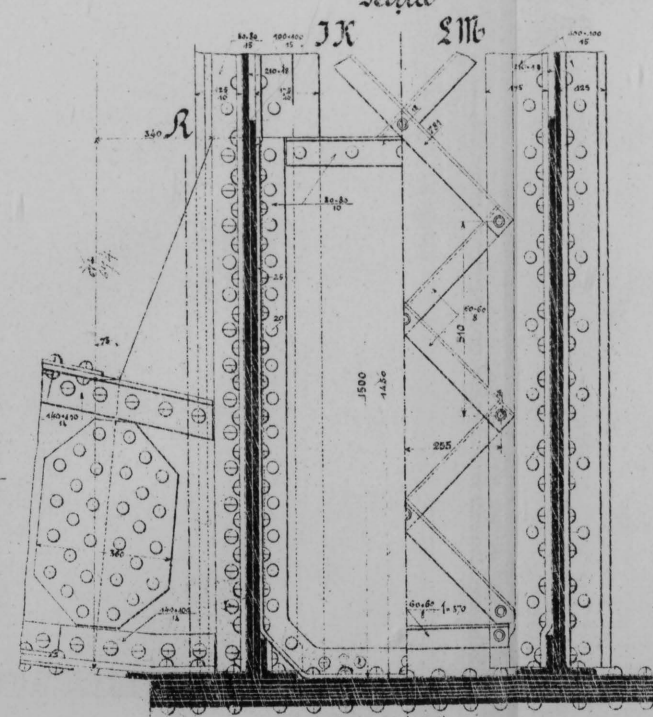

Scara

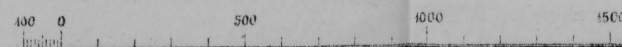



POD PESTE BORCEA LA FETESTI

(Elevația paronvilor IV și V.)

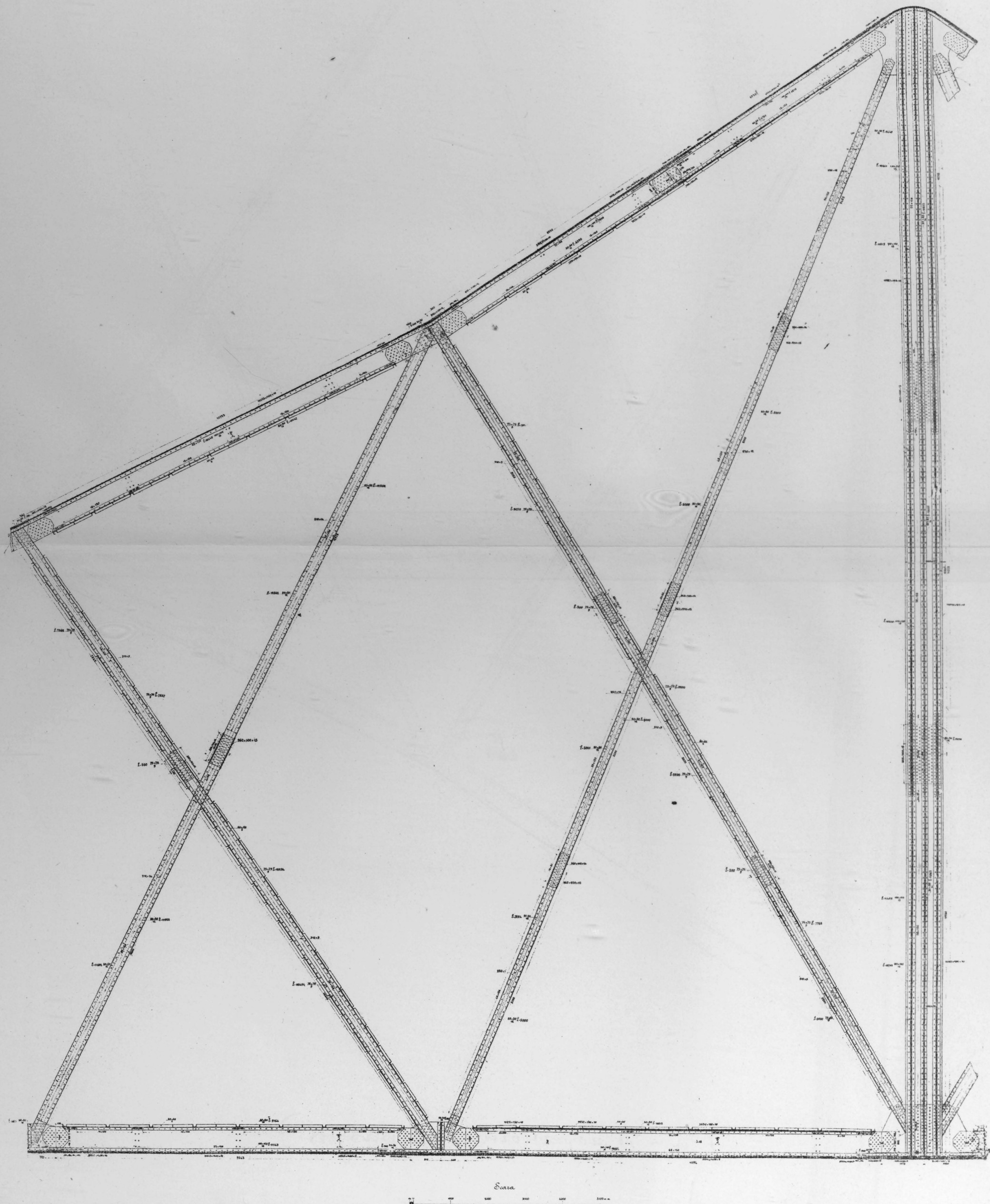



POD PESTE BORCEA LA FETESTI

Grinzi transversale

Modul 7

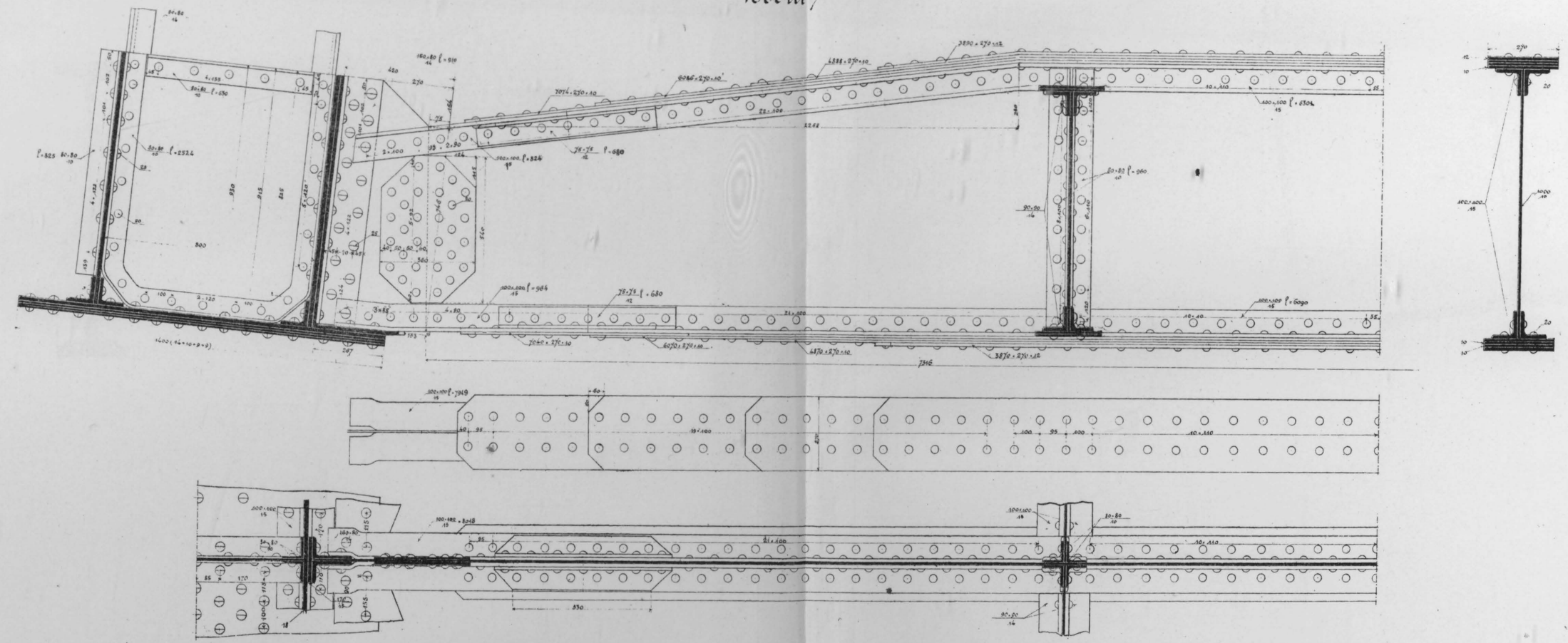

Lanoul VIII

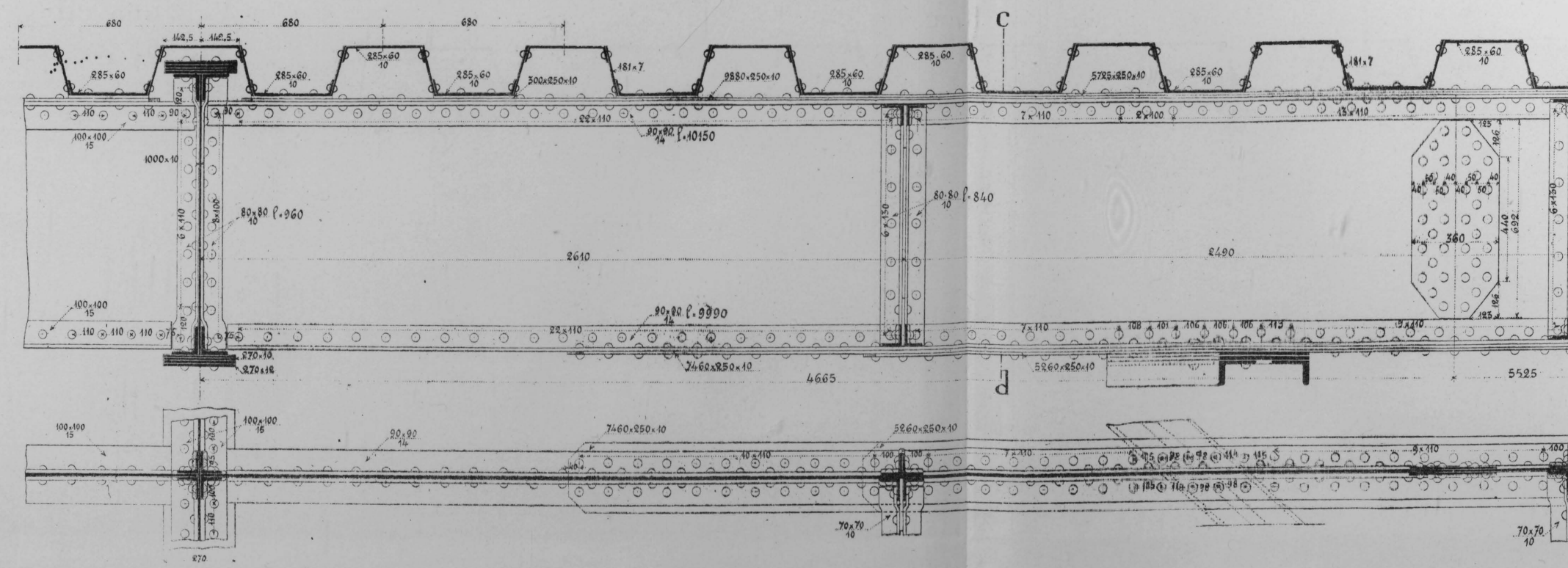

Secția cd

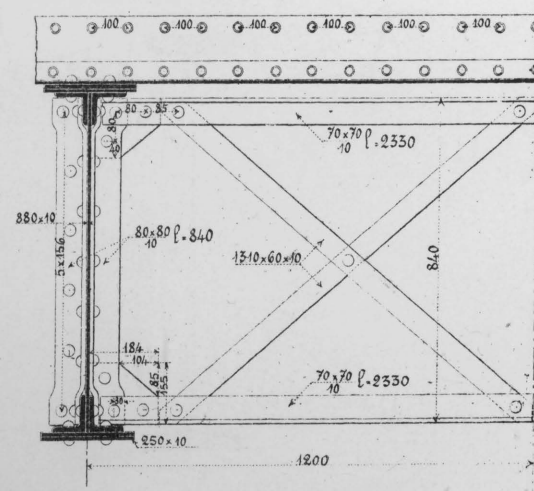



Reazimul mobil

Aparatele de reazim pe pile

Reazimul fix

Elevație Secție prin A B

Vedere laterală

Secție prin C D

Secție prin G H

Vedere laterală

Secție prin E F

Elevație

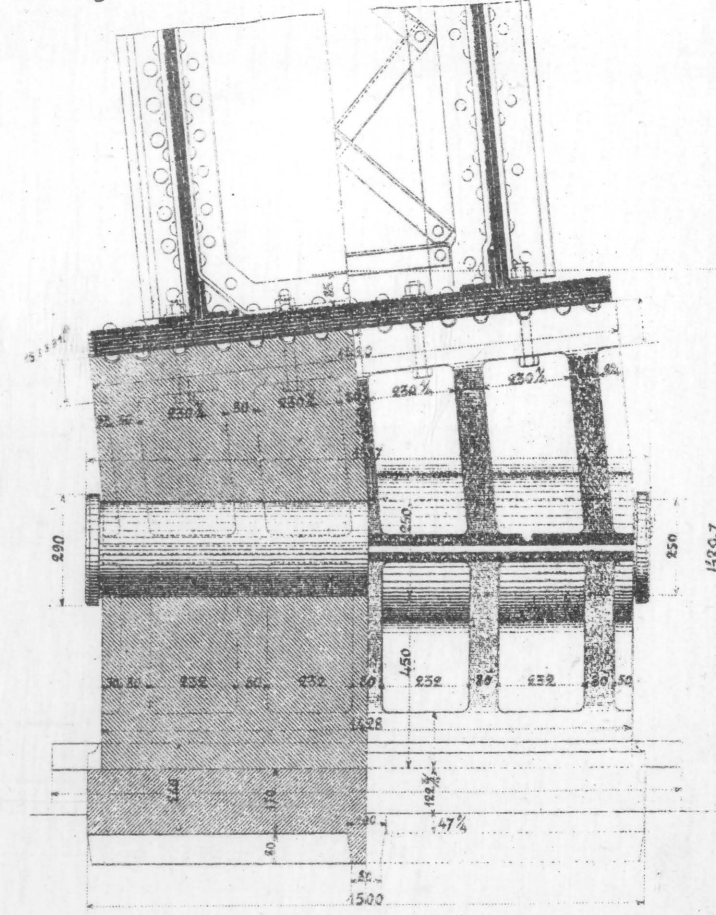
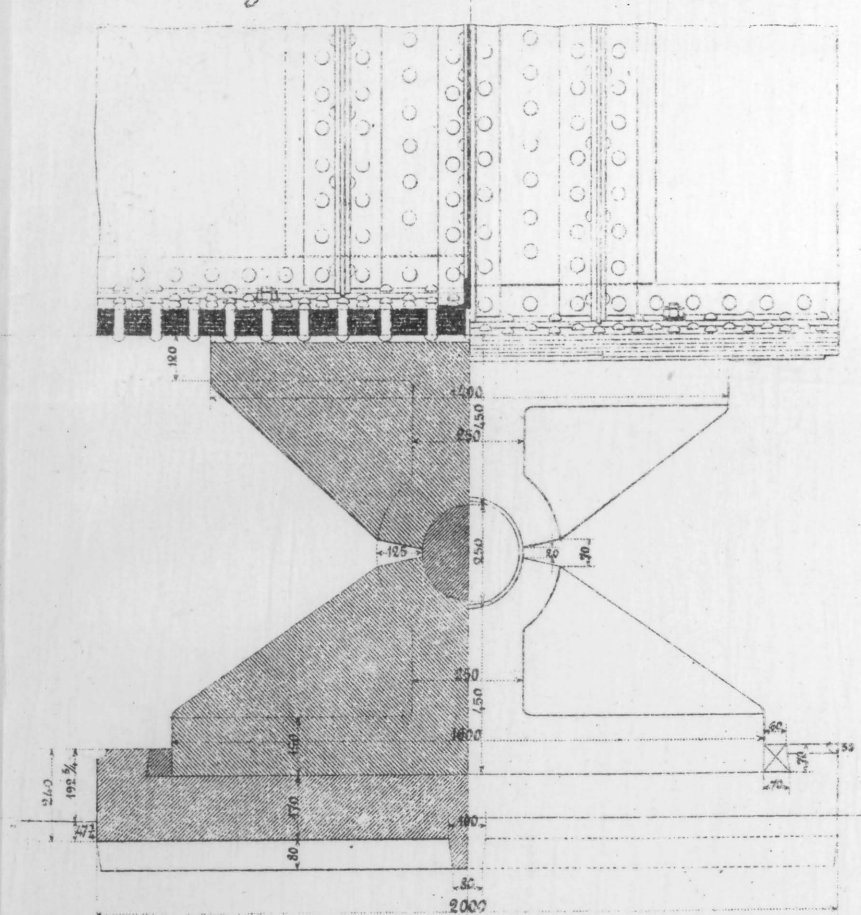
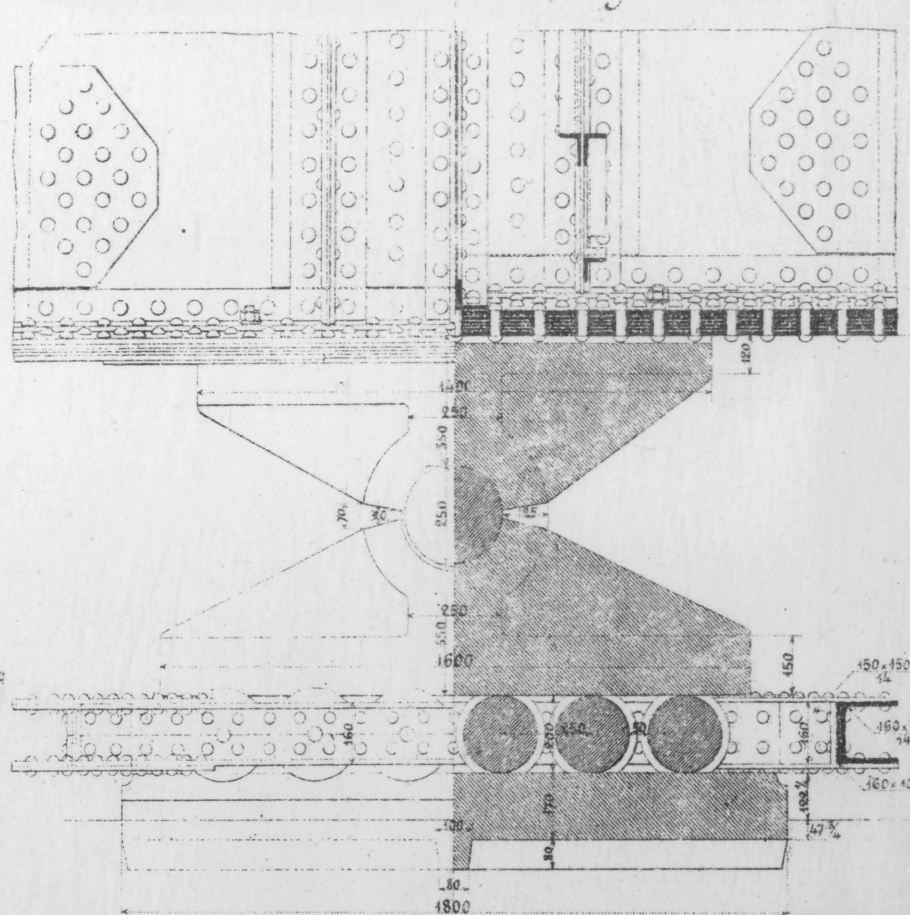
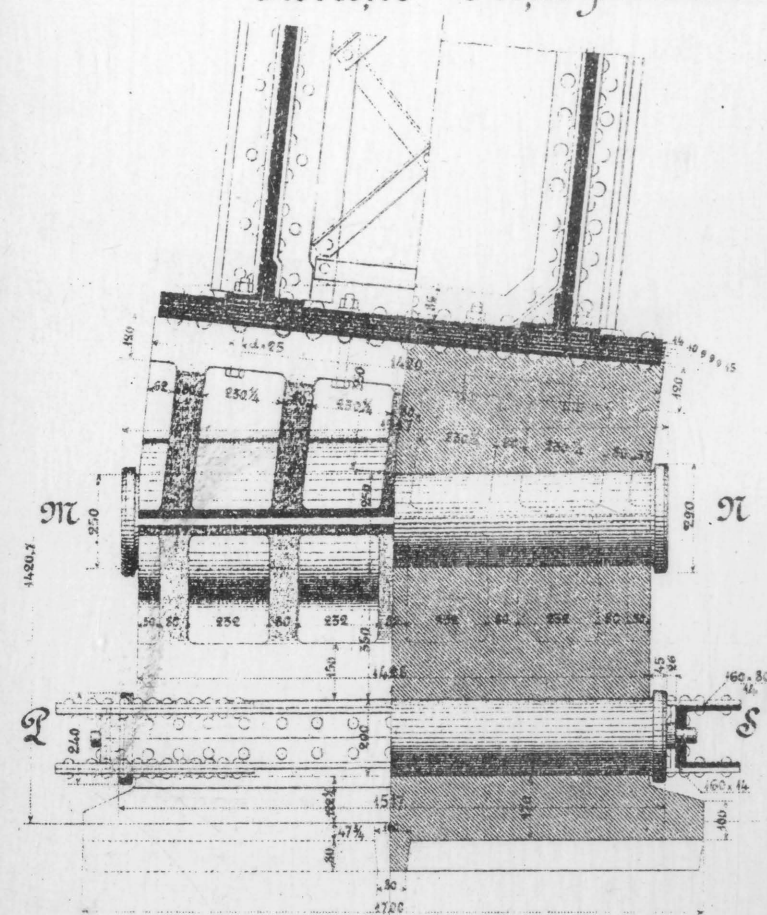

Secțiuni horizontale prin M N și P S

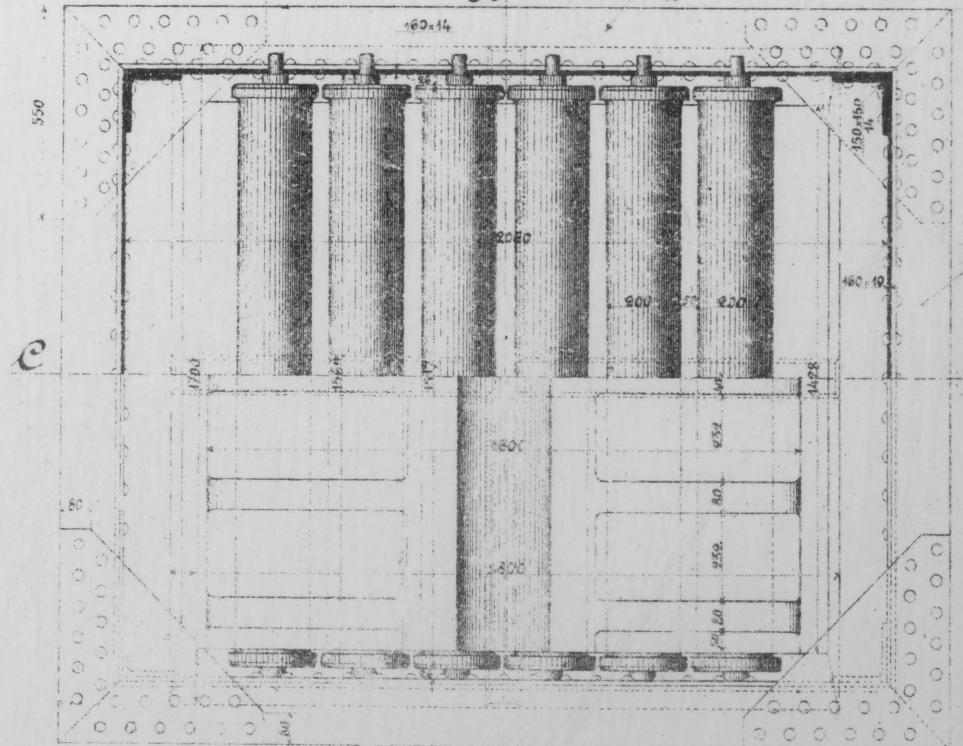

Planul plăcilor superioare

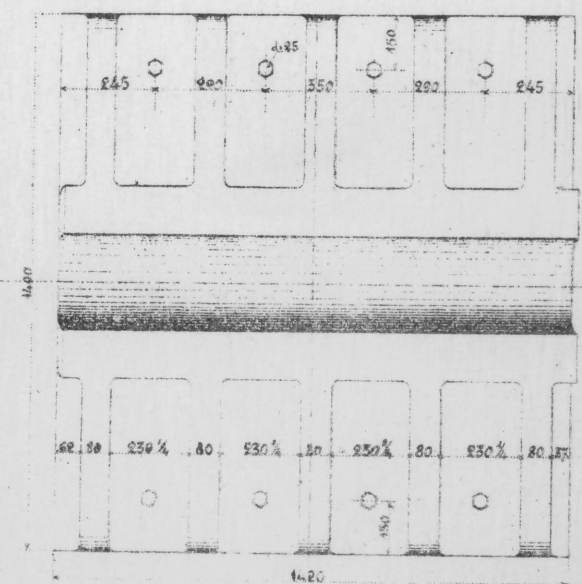

Planul plăcilor inferioare

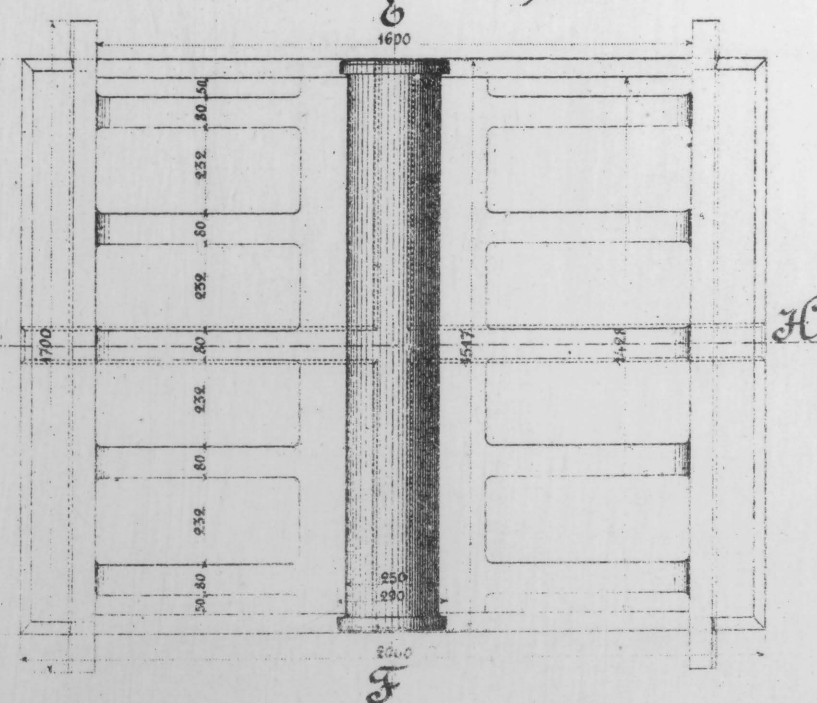

Detaliul capului unui rulou  
Scala 1:2

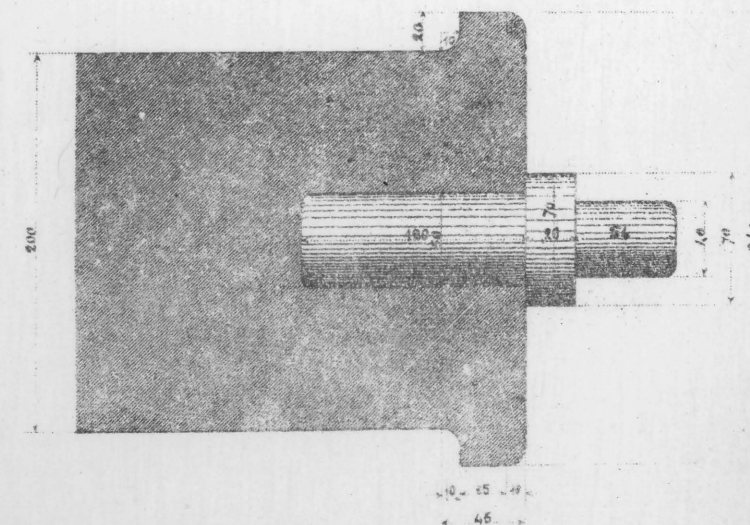

Scala

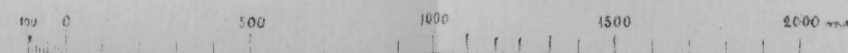

Scala

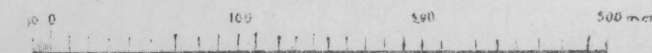



# POD PESTE DUNARE LA CERNAVODA

Anul 1890

## PROGRAMUL EXECUTIUNEI

STAREA LUCRARILOR LA FINEA ANULUI 1890

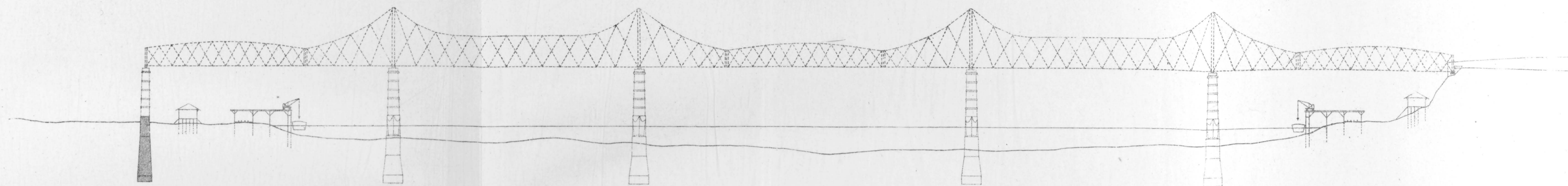

STAREA LUCRARILOR LA FINEA ANULUI 1891

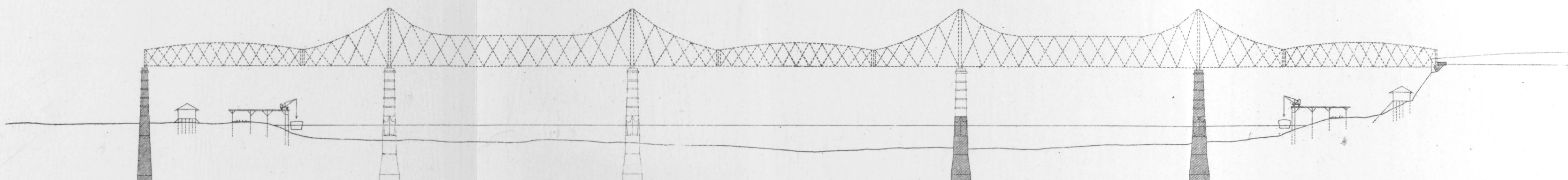

STAREA LUCRARILOR LA FINEA ANULUI 1892

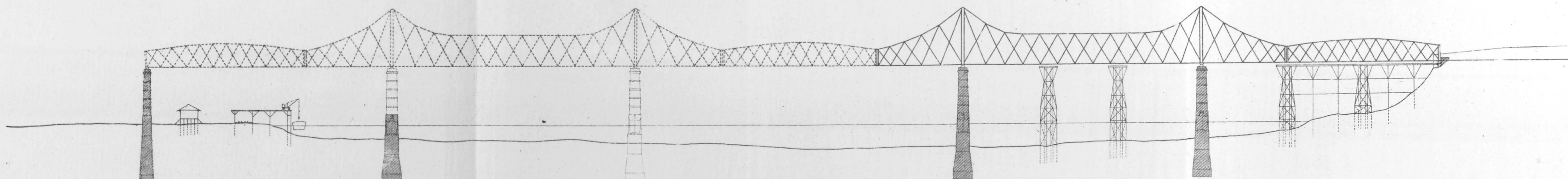

STAREA LUCRARILOR LA FINEA ANULUI 1893

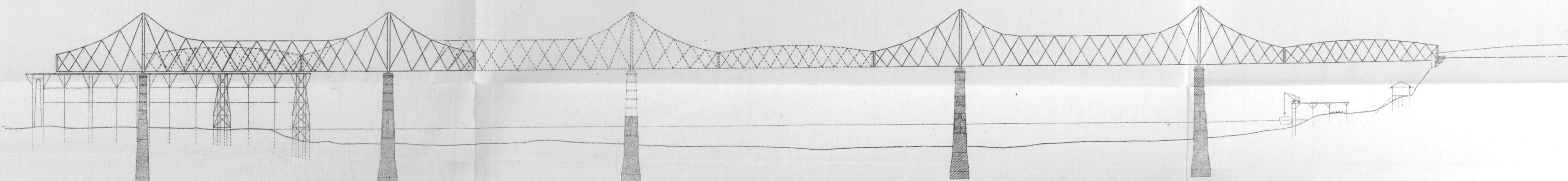

STAREA LUCRARILOR LA FINEA ANULUI 1894

