

PRIMARIA ORASULUI
RIMNICU VILCEA

FATADA PRINCIPALA

PROJECT
PENTRU
HALA DE COMERCIU

SCARA 0,02-1,00

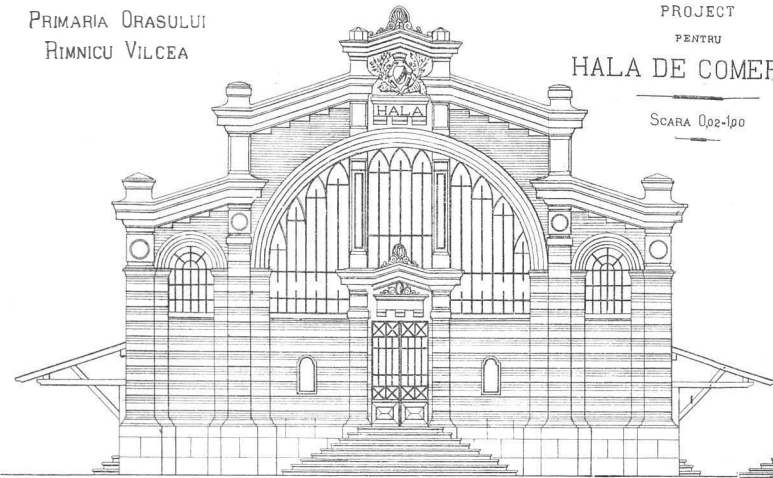

FATADA LATERALA



SECTIUNE TRANSVERSALA

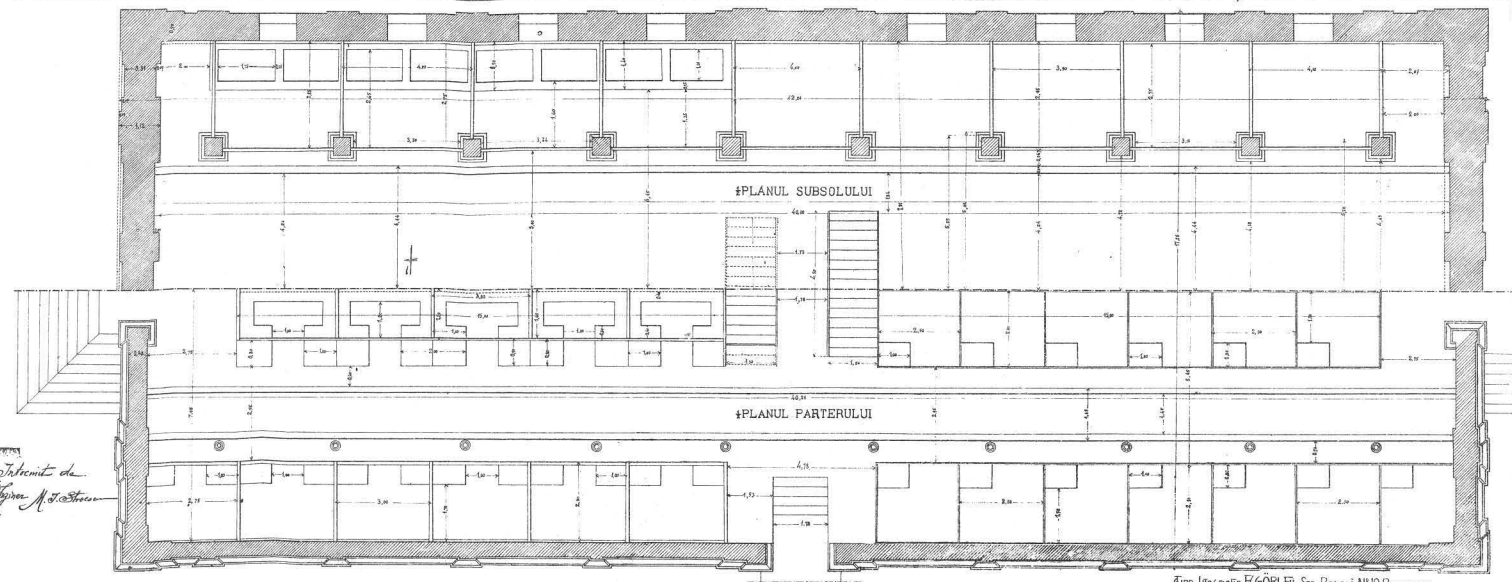
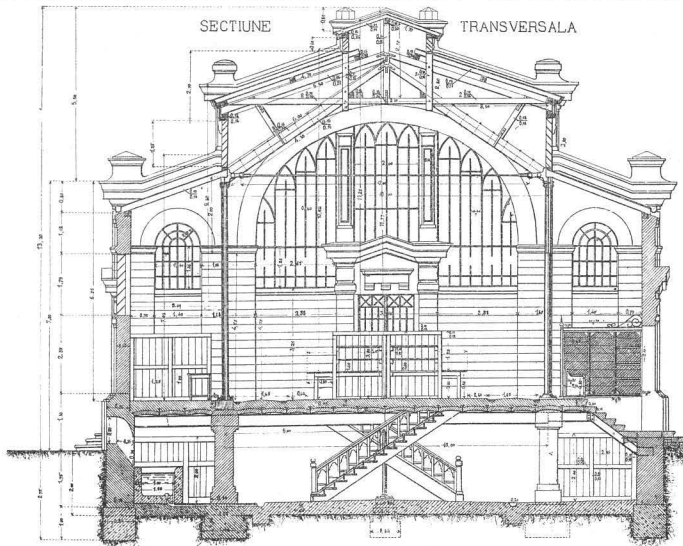

*Arhitect de
Supra-Notar*

4100 Litografia F. GOBLI, Str. Regalilor Nr. 19 Bucuresti