

Fig. 2 – A. Planul așezării (Noua I–II) de tip "cenușar – zolniki" de la Trușești – Movila din șesul Jijiei (rep. 560/N,2);
1. "cenușar – zolniki"; 2. curbe naturale de nivel.

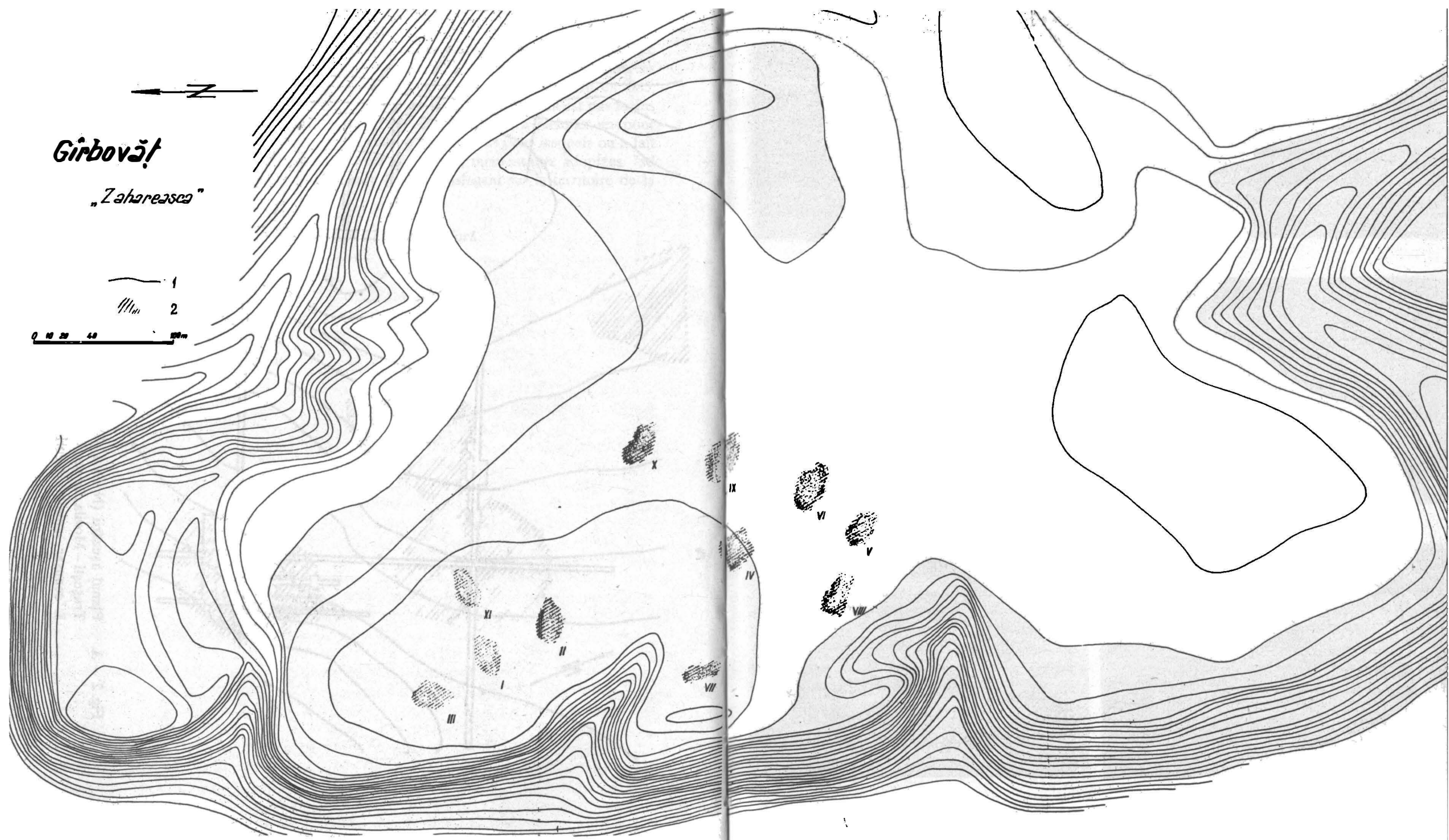

Fig. 1 – A. Planul de ansamblu al aşezării Noua I, de tip "cenuşar – zolniki" de la Gîrbovăt (rep. 244/0,7);

1. curbe naturale de nivel; 2. "cenuşare – zolniki".
Ridicare topo. Ing. C.C. Florescu.

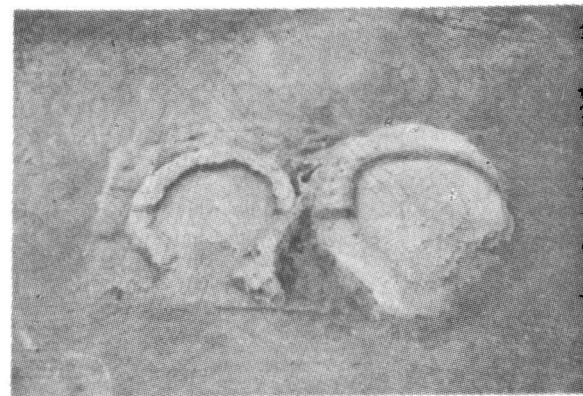
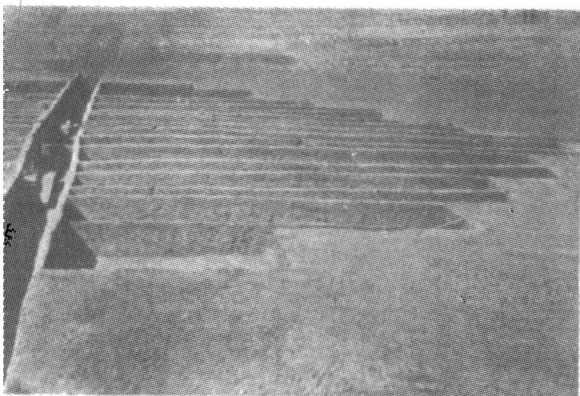
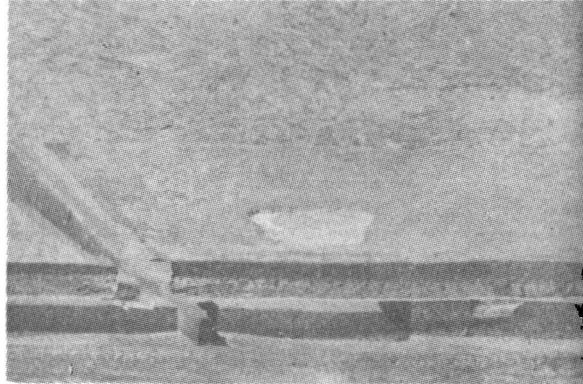
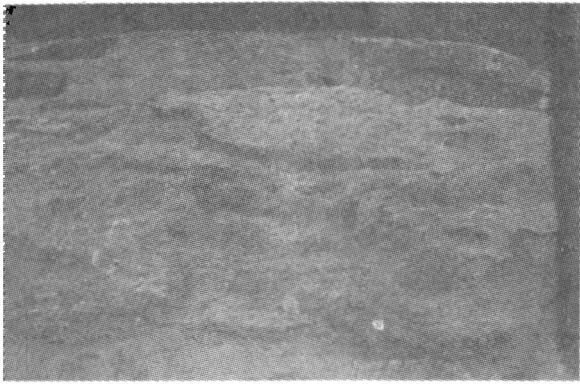
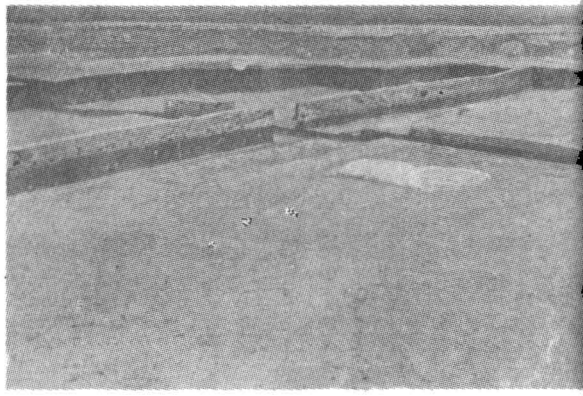

Fig. 3 – A. Vedere de ansamblu privind cercetarea integrală a "cenușarului" V
www.cimec.ro / www.mdjcalarasi.ro

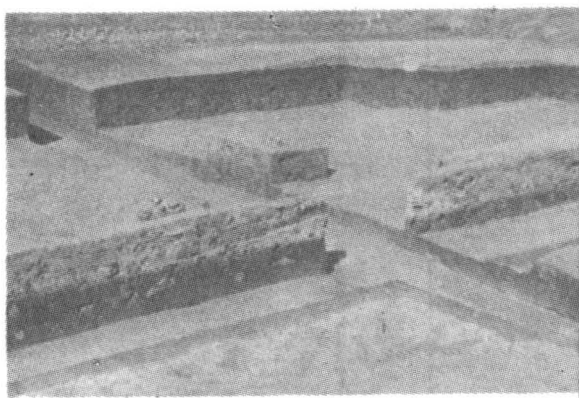
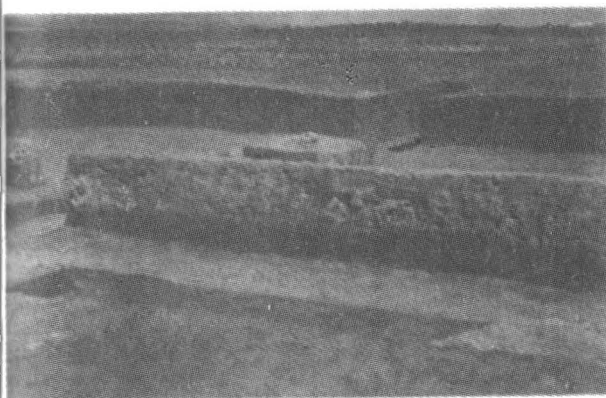
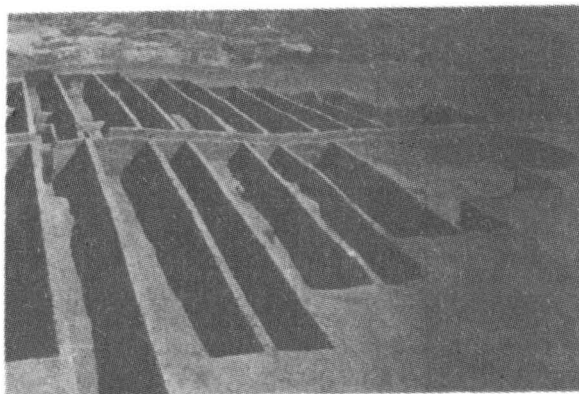
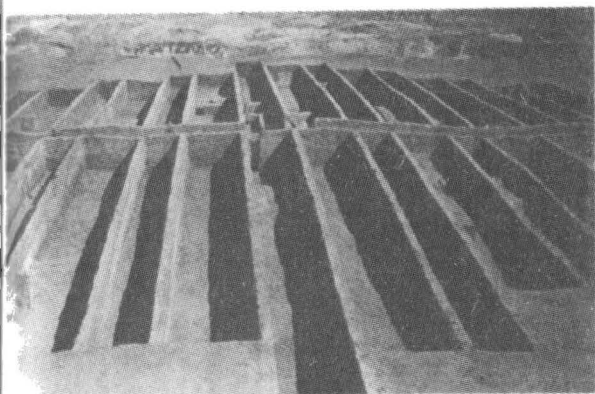
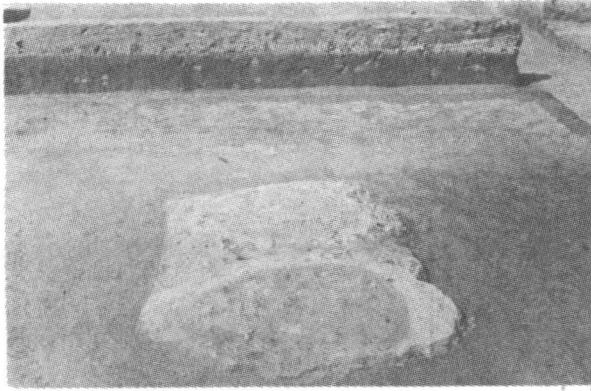
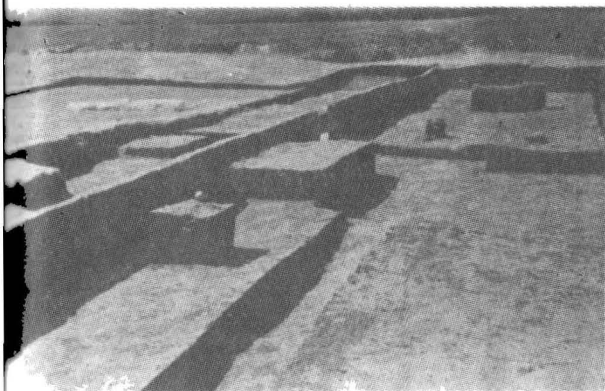



Fig. 4 – A. Lichitișeni "cenușar – zolniki" detaliu de interior. (platforme).

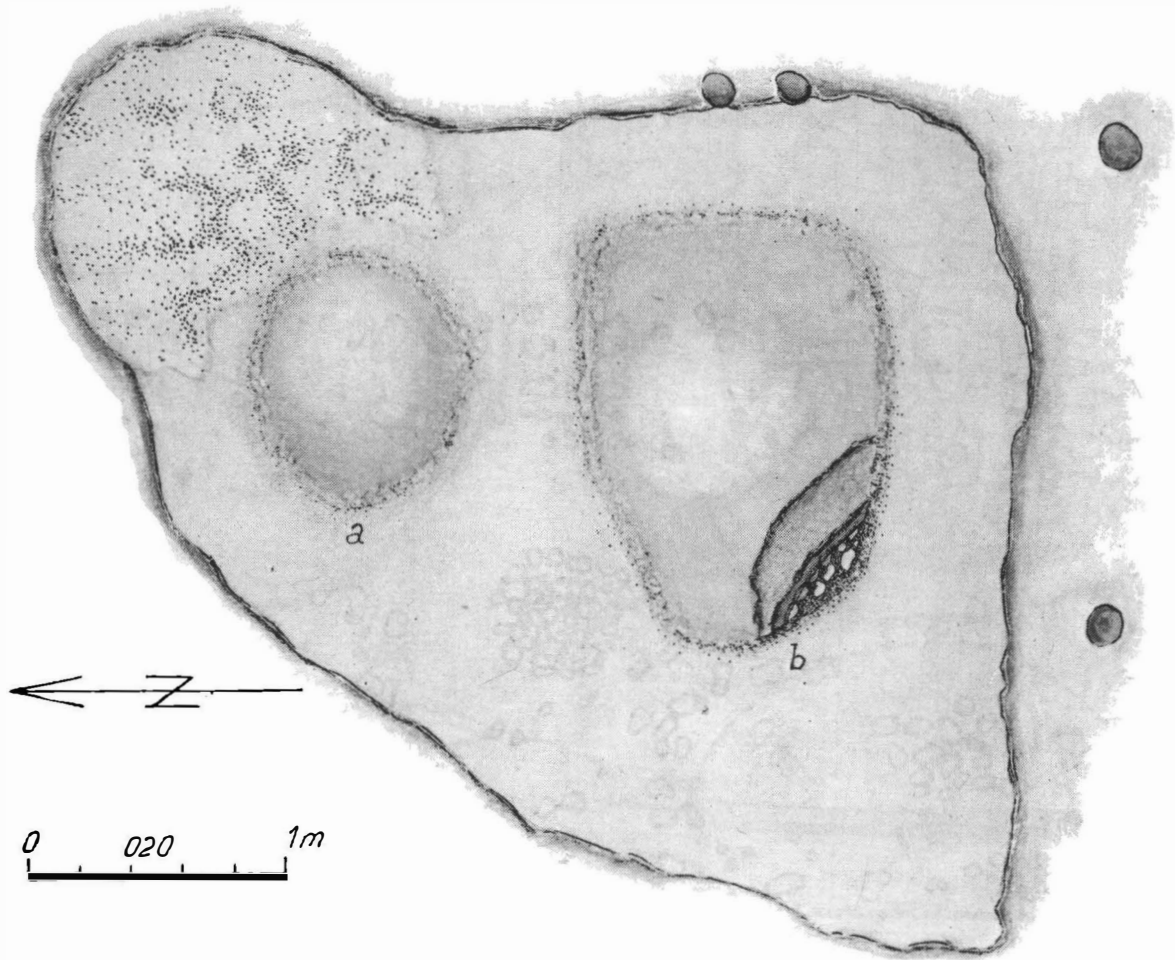

Fig. 5 - A. Gîrbovăt. Locuință (detalii) (rep. 424).

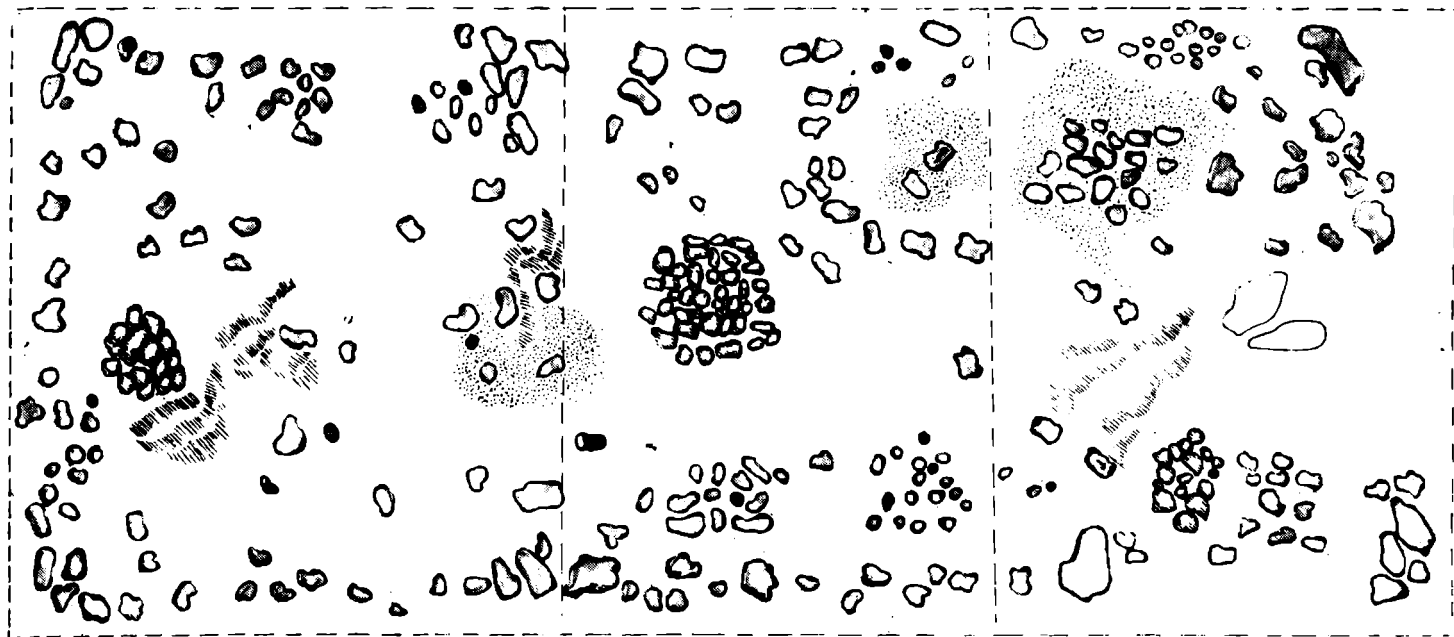

Fig. 6 – A. Tăvădărești. Locuință. 1/50.

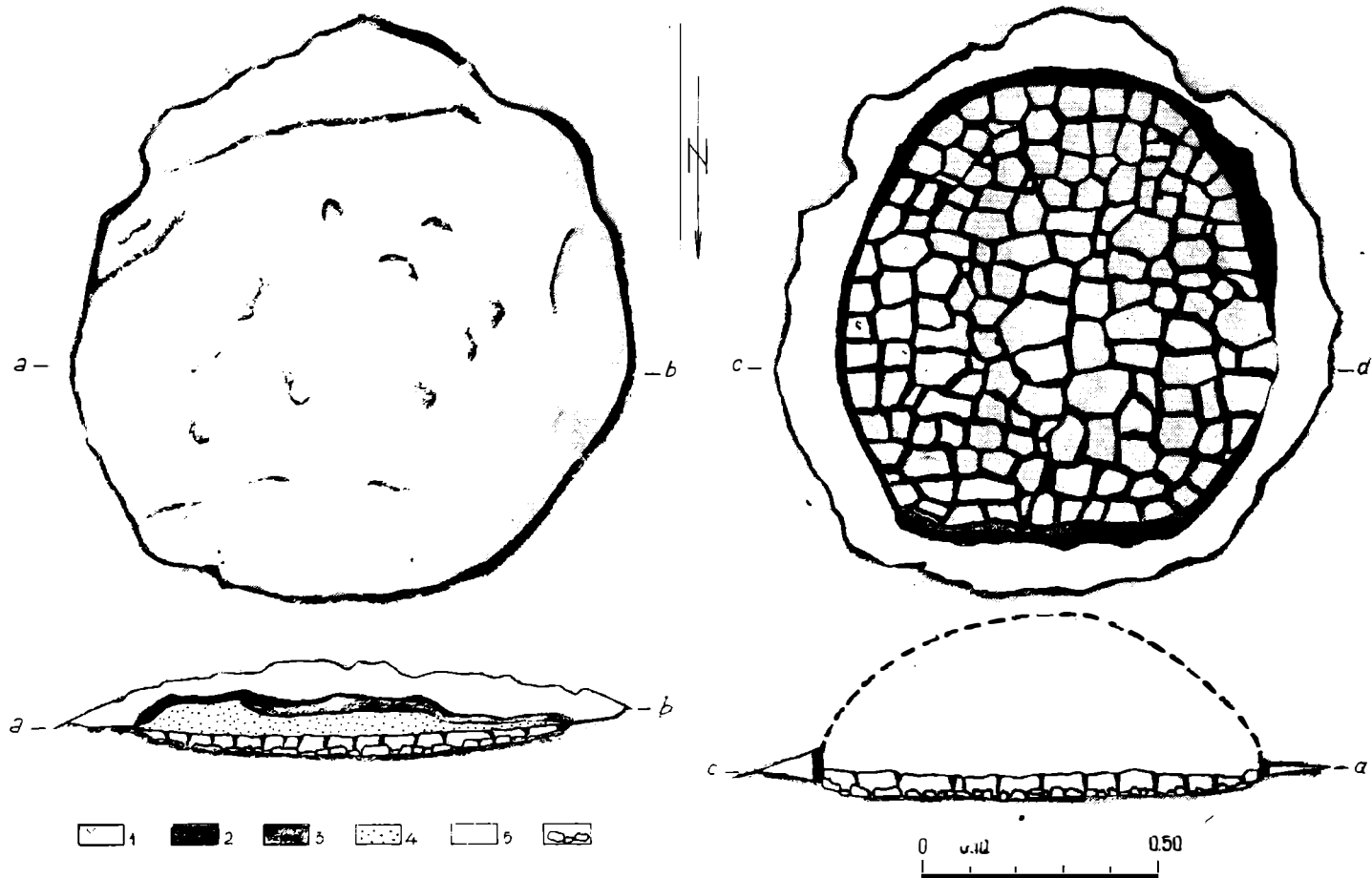

Fig. 7 – A.

Gîrbovăț (rep. 244/0, 7). Cuptoare identificate în zona centrală a "cenușarului" IV secționare pe plan orizontal;

1. lut crud; 2. lut calcinat la negru; 3. lut calcinat la roșu; 4. cenușă; 5. lut calcinat (vatra cuptorului); 6. prundiș de subvatra cuptorului..

Fig. 8 – A.

Gîrbovăţ (rep. 224/O,7 . Cuptoare identificate în zona centrală a "cenuşarului" IV secţionare pe plan orizontal;

1. lut crud; 2. lut calcinat la negru; 3. lut calcinat la roşu; 4. cenuşă; 5. lut calcinat (vatra cuptorului); 6. prundiş de subvatra cuptorului.

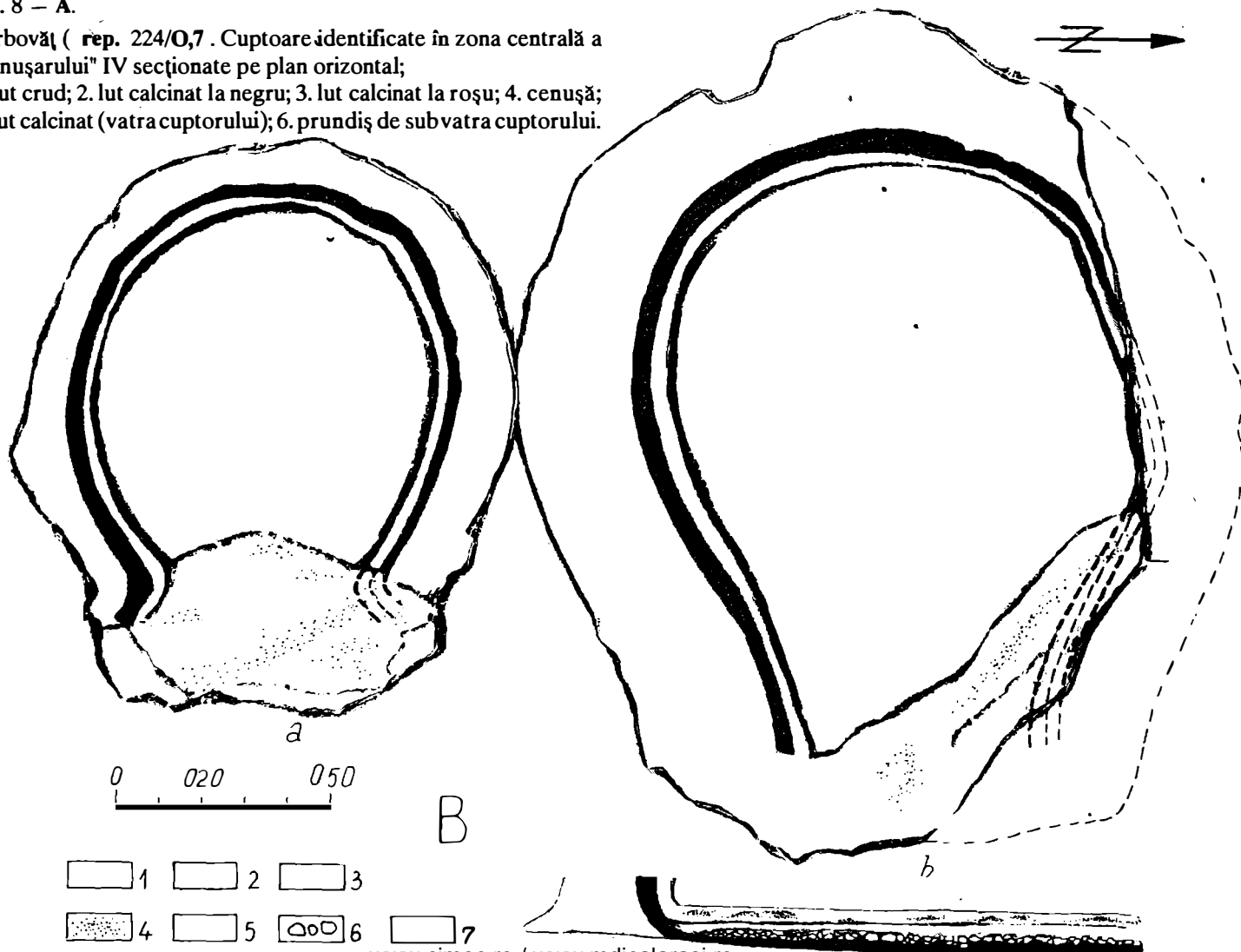

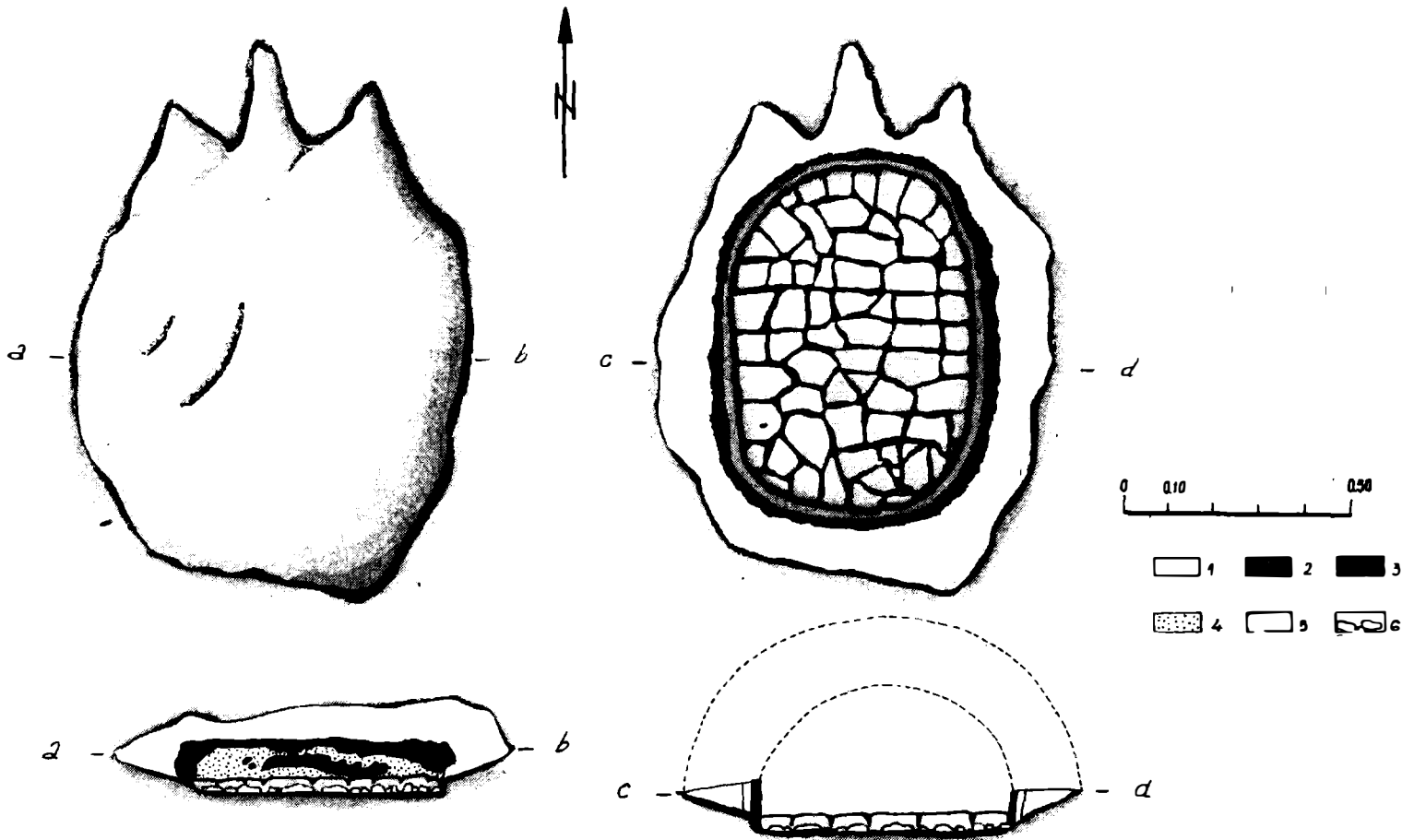

Fig. 9 – A.

Gârbovăț (rep. 244/0,7. Cuptor identificat în zona centrală a "cenușarului" I.

A; plan "în situ"; B: secțiune în plan vertical – transversal; C:

secțiune în plan orizontal – transversal; D: reconstituirea în profil vertical – transversal.

1: lut crud; 2: lut calcinat la negru; 3: lut calcinat la roșu; 4: cenușe; 5: vatra cuptorului; 6: prundiș de sub vatra cuptorului.

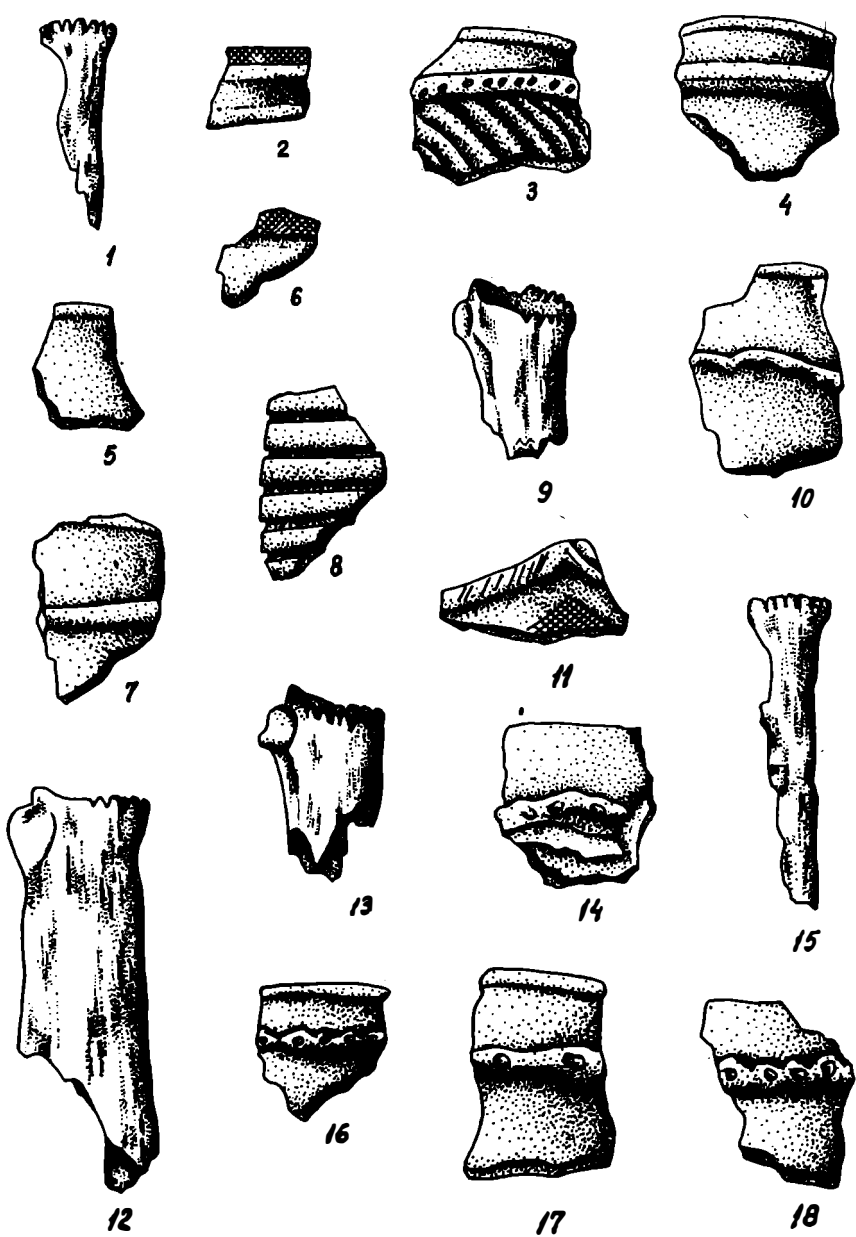

Fig. 10 – A. Omoplați crestați (1, 9, 12–13, 15) și ceramică (2–8, 10–11, 14, 16–18) din așezarea de la Apahida (rep. 17/G – H,4.)
 1–18: Noua I ? (După E. Orosz și M. Roska)

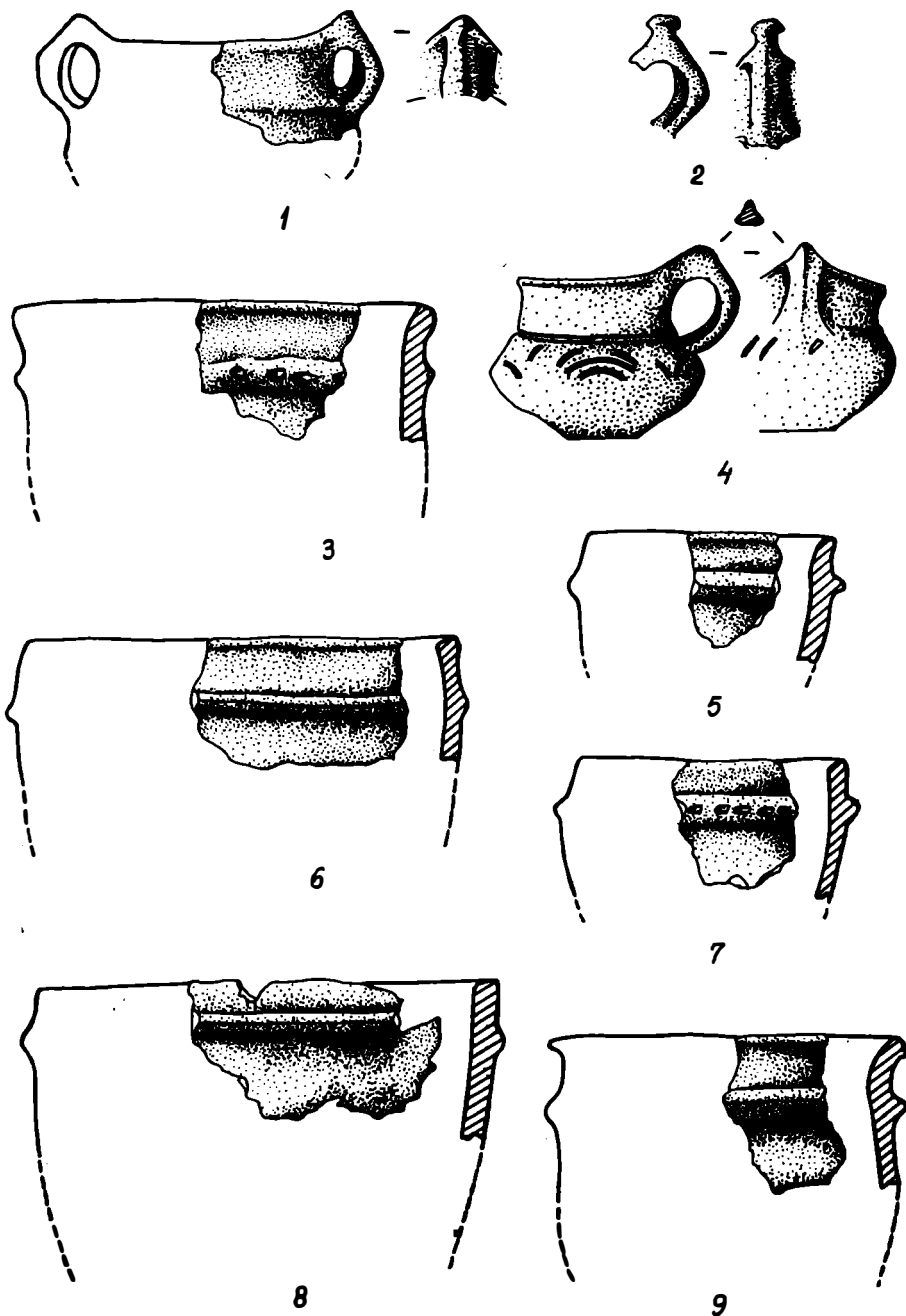

Fig. 11 – A. Elemente ceramice.
 1–3, 5: Lechința de Mureș (rep., 311/H,6); 4, 6–9: Teacă (rep.
 540/I,5); 1–9: Noua II.

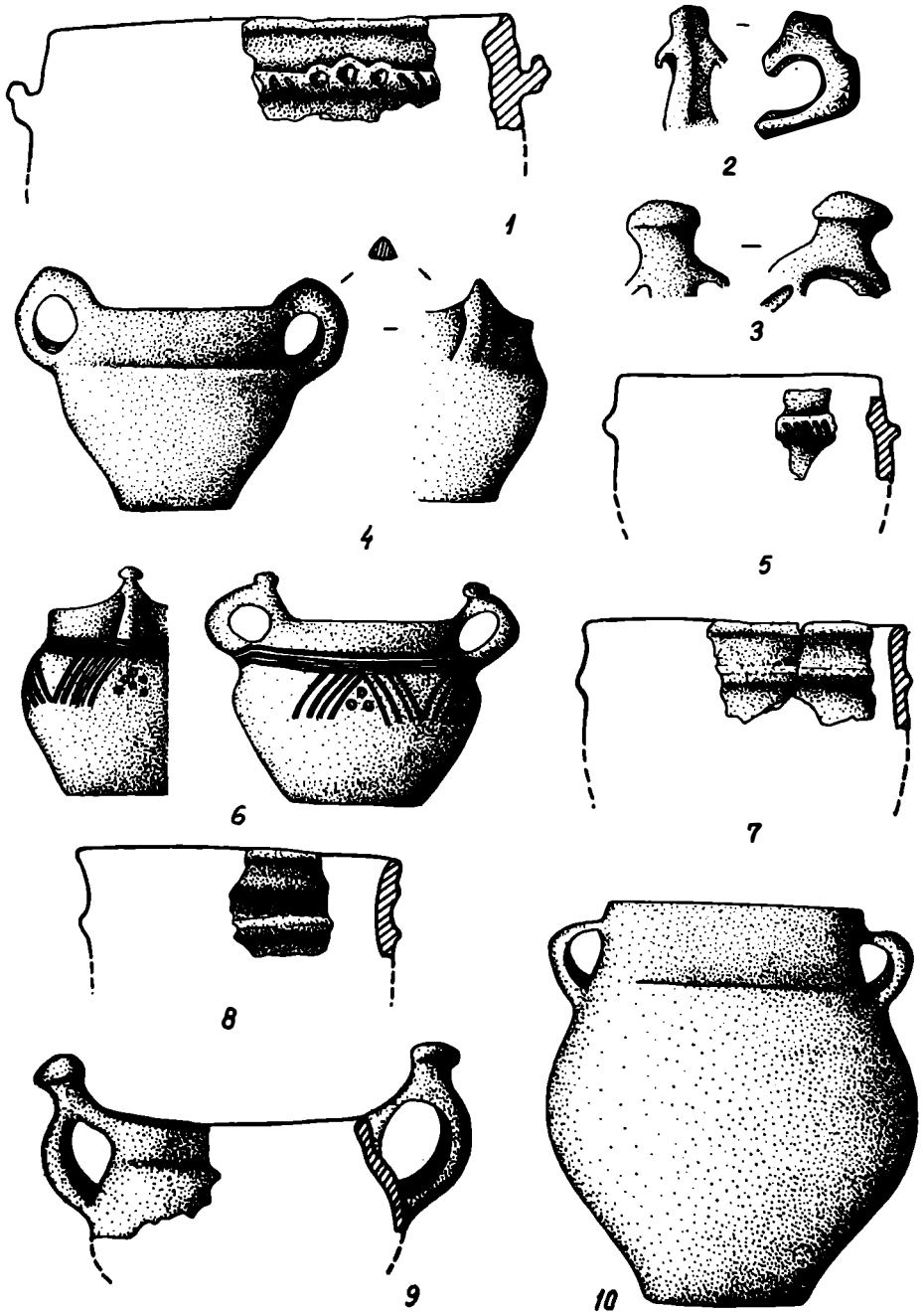
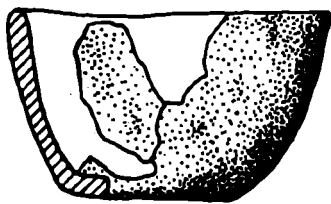
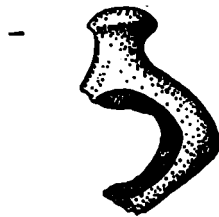

Fig. 12 – A. Elemente ceramice.
 1–2, 5, 8: Brandu (rep., 87/ I,8); 3, 7, 10: Lechința de Mureș (rep. 311/H,6); 4,6: Sibiu (rep. 489/H,8); 9: Iernuț (rep. 290/H,6). 1–3, 5, 7–10: Noua II; 4, 6: Noua I ?



1



2

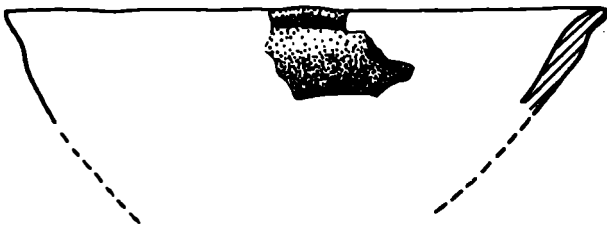

3

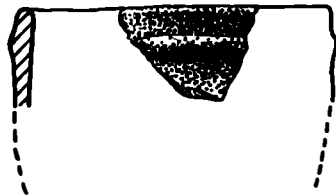

4

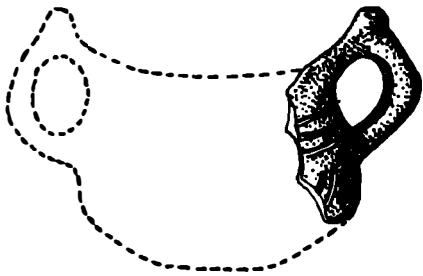

5

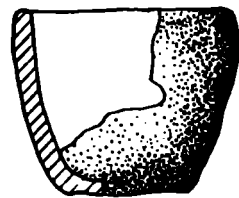
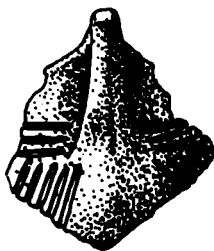

6



7

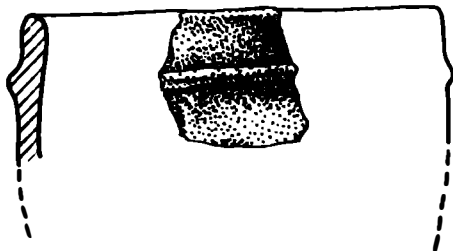

8

Fig. 13 – A. Ceramică din aşezarea de la Sebeş (rep., 484/G,7).
1–9: Noua, etapă neprecizată.

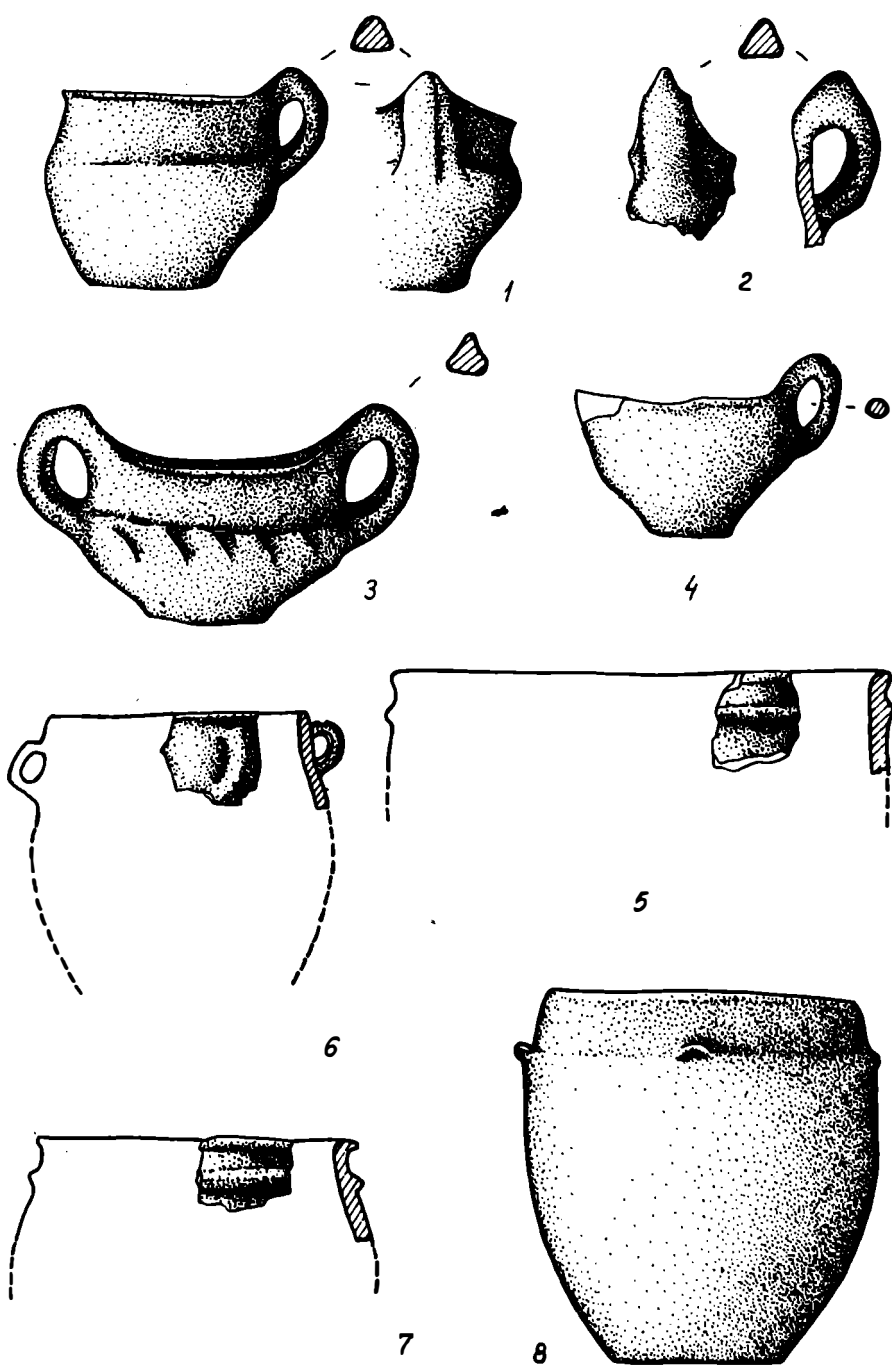

Fig. 14 – A. Elemente ceramicc.
 1: Iclod (rep., 283/ H,5); 2, 4: Hăpria (rep., 255/ G,7); 3:Dobric (rep., 188/ H,4); 5–8: Rotbav (rep., 461/K,8).
 1–4 Noua II; 5–8 Noua I.

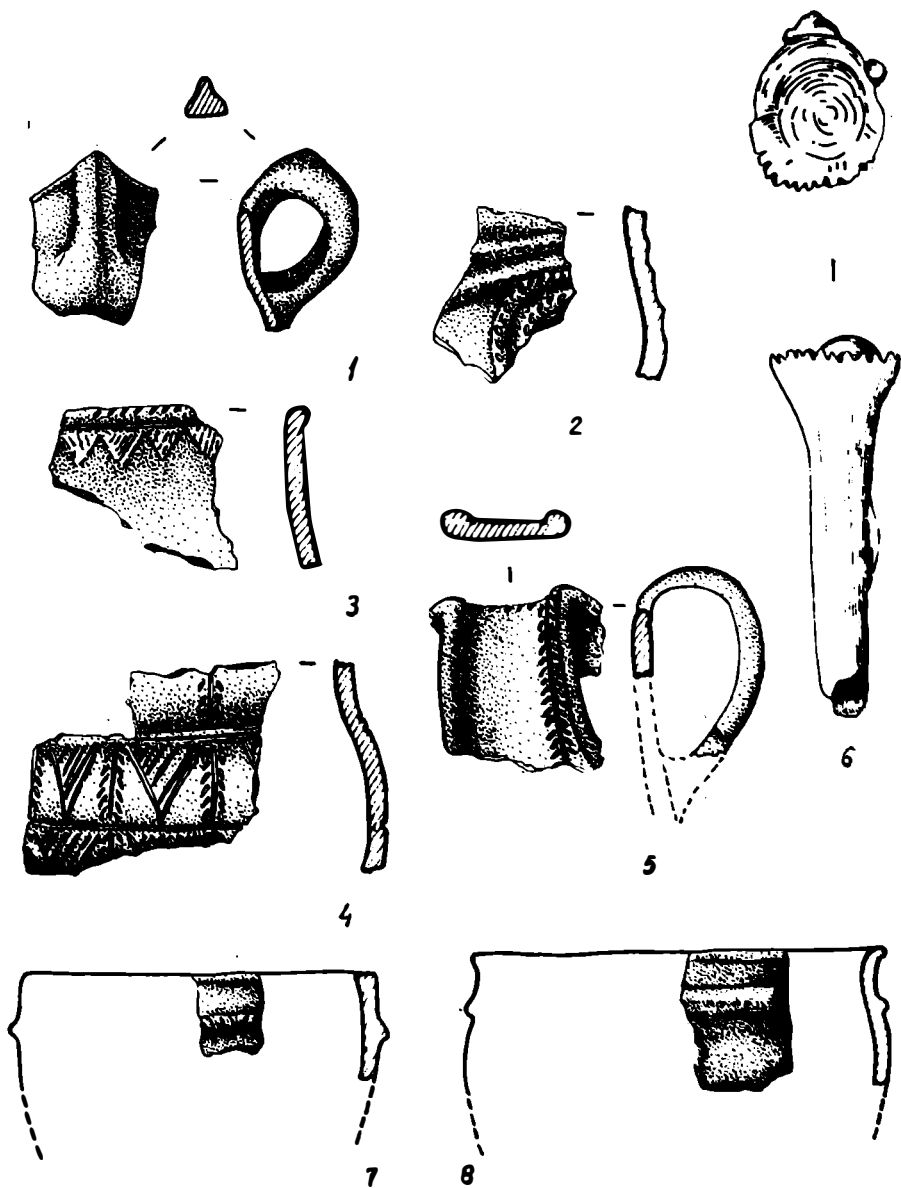

Fig. 15 — A. Ceramică (1–5, 7–8) și omoplat crestat (6) din inventarul așezării Noua I de la Rothav (rep., 461/K, 8). De remarcat prezența elementelor decorative de tradiție Monteoru (2) Tei (3) și Costișa–Komarov (4–5).

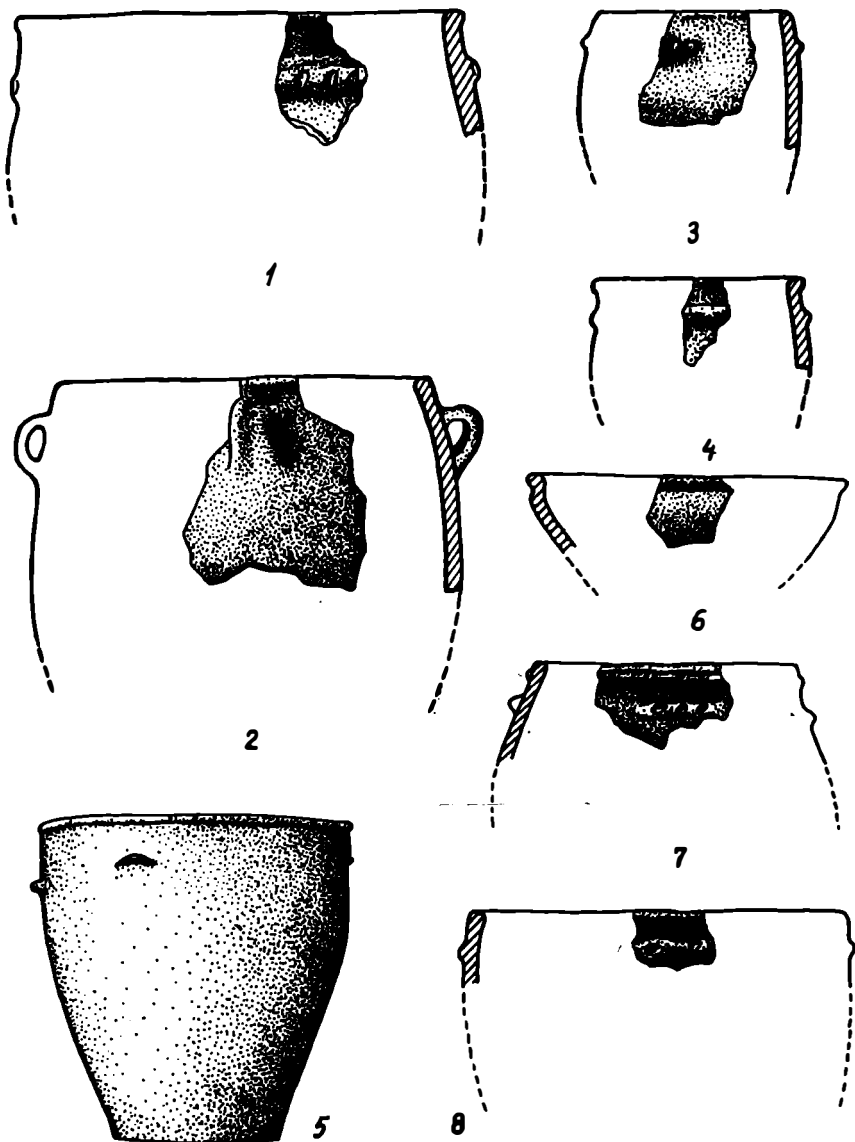

Fig. 16 – A. Elemente ceramice.

1–4: Rotbav (rep., 461/K,8); 5: Hărman (rep., 256/K,8); 6–8: Șimonești (rep., 492/Z,6).

1–4, 6–8: Noua I; 5: Noua, etapă neprecizată.

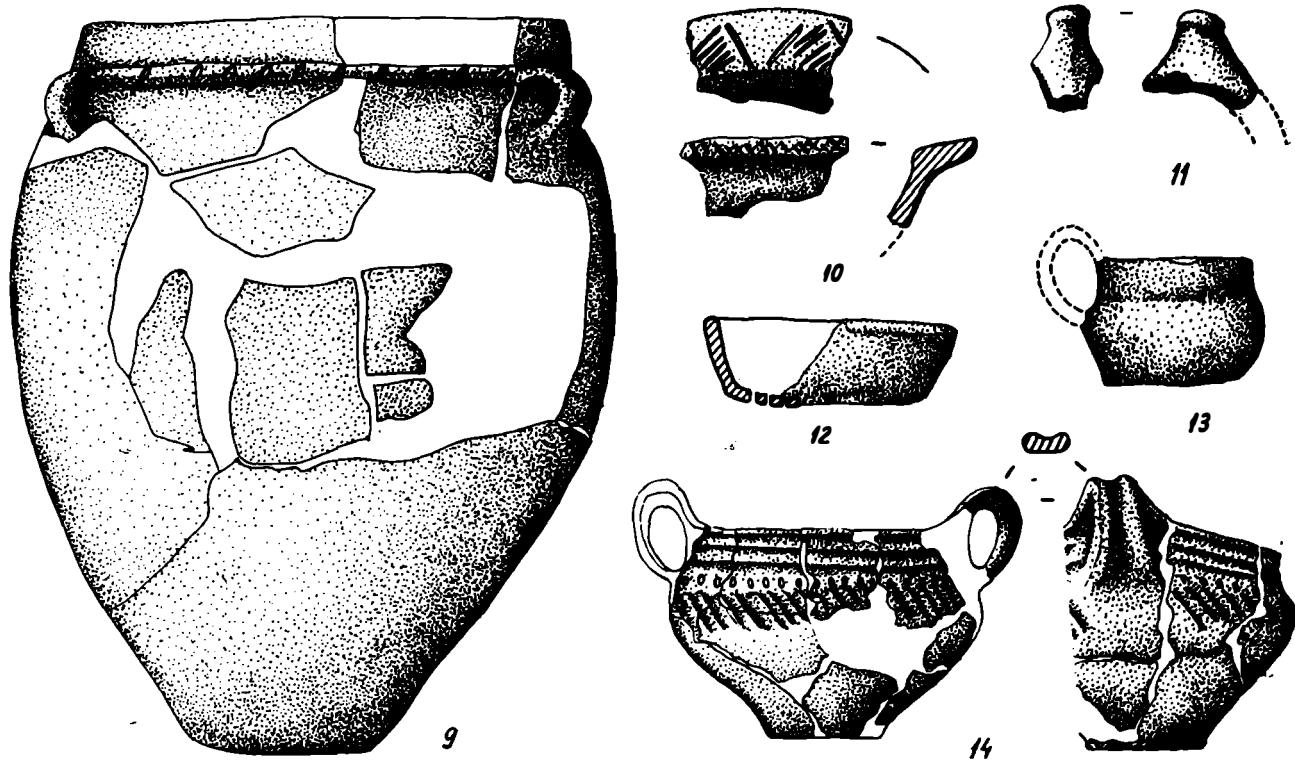

Fig. 17 – A. Elemente ceramice din inventarul aşezării Noua I de la Simoneşti (rep., 492/Z,6).
De remarcă prezenţa elementelor decorative de tradiţie Wicenberg (2).

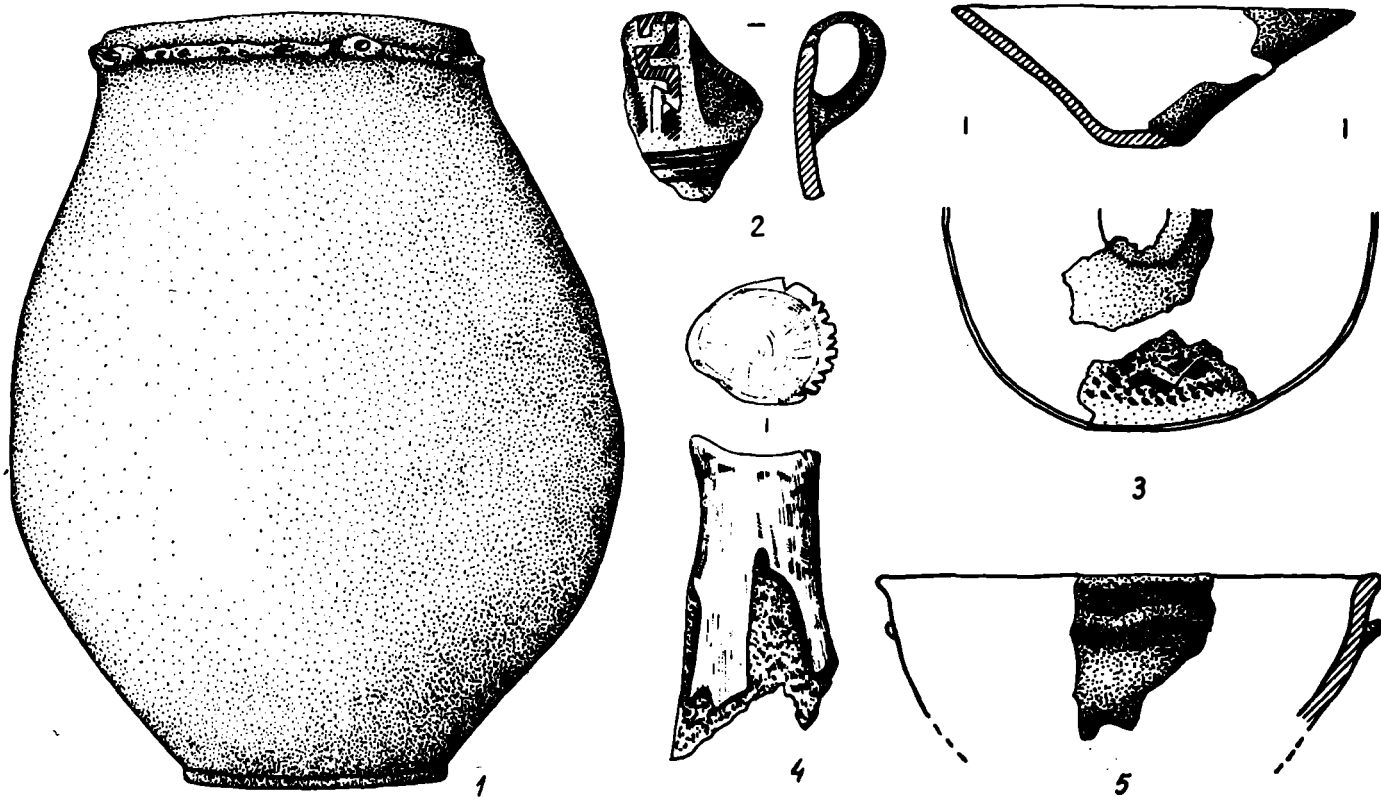

Fig. 18 – A. Ceramică (1–3, 5) și omoplat crestat (6) din inventarul așezării Noua I de la Nicoleni (**rep.**, 376/Z,6).
De remarcat prezența elementelor decorative de tradiție Wietenberg (2).



Fig. 19 – A. Ceramică din inventarul aşezării Noua I de la Nicoleni (rep., 376/Z.6). De remarcă prezenţa elementelor decorative de tradiţie Wietenberg (9– 10).

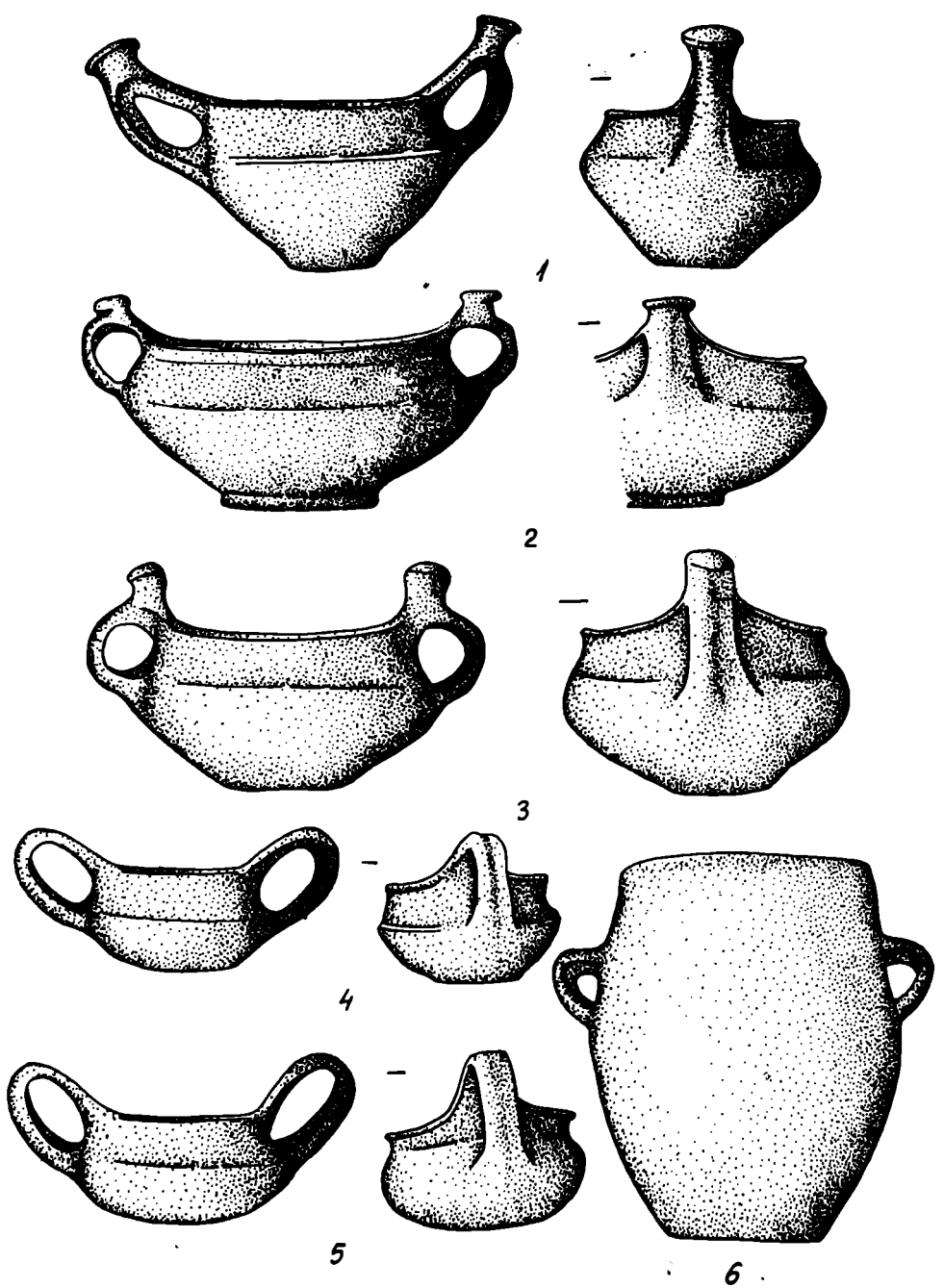

Fig. 20 – A. Ceramică din inventarul aşezării Noua II de la Feldioara (rep., 224/K,8).

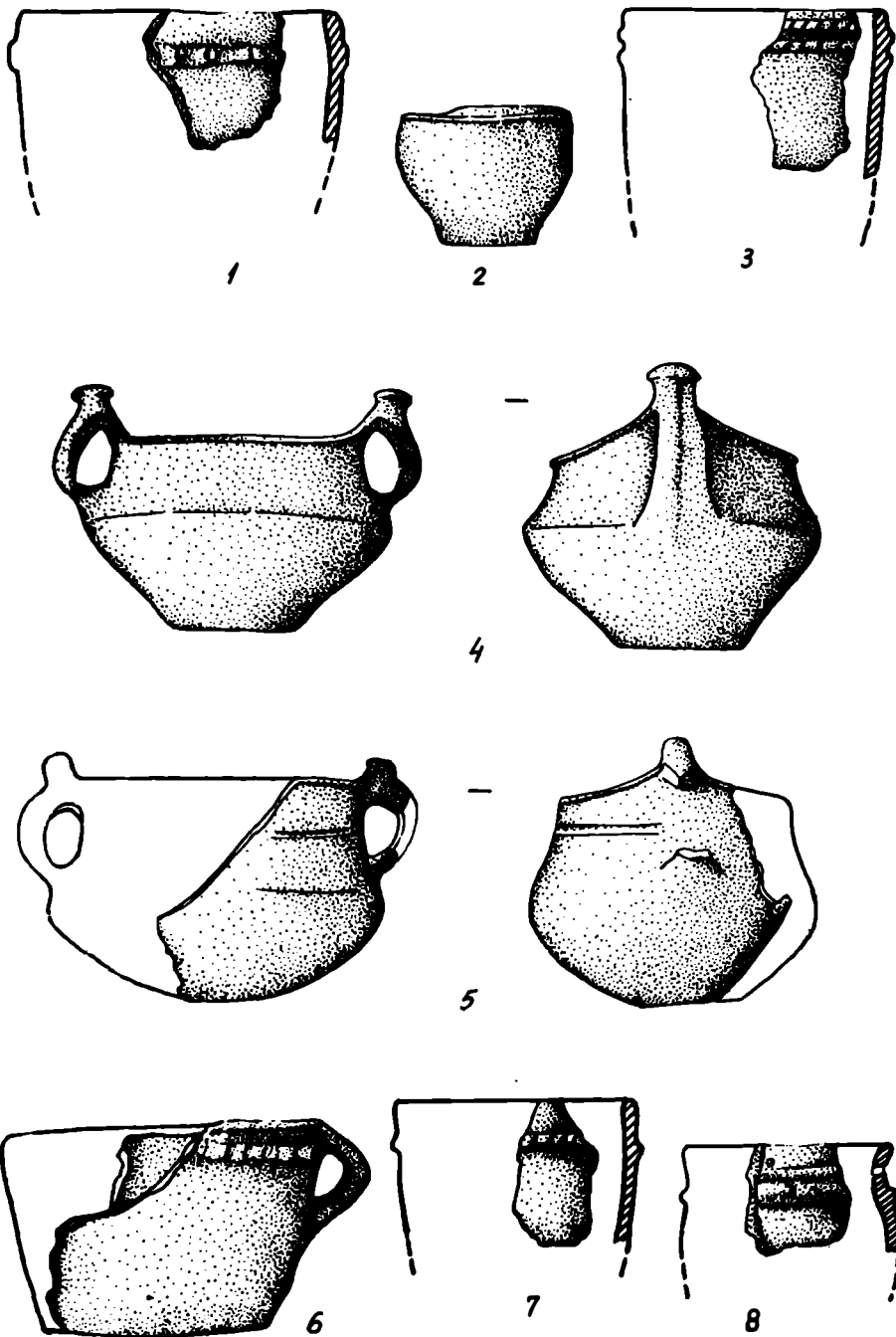

Fig. 21 – A. Ceramică din inventarul aşezării Noua II de la Braşov – Răsăritul (rep., 89/K,8).

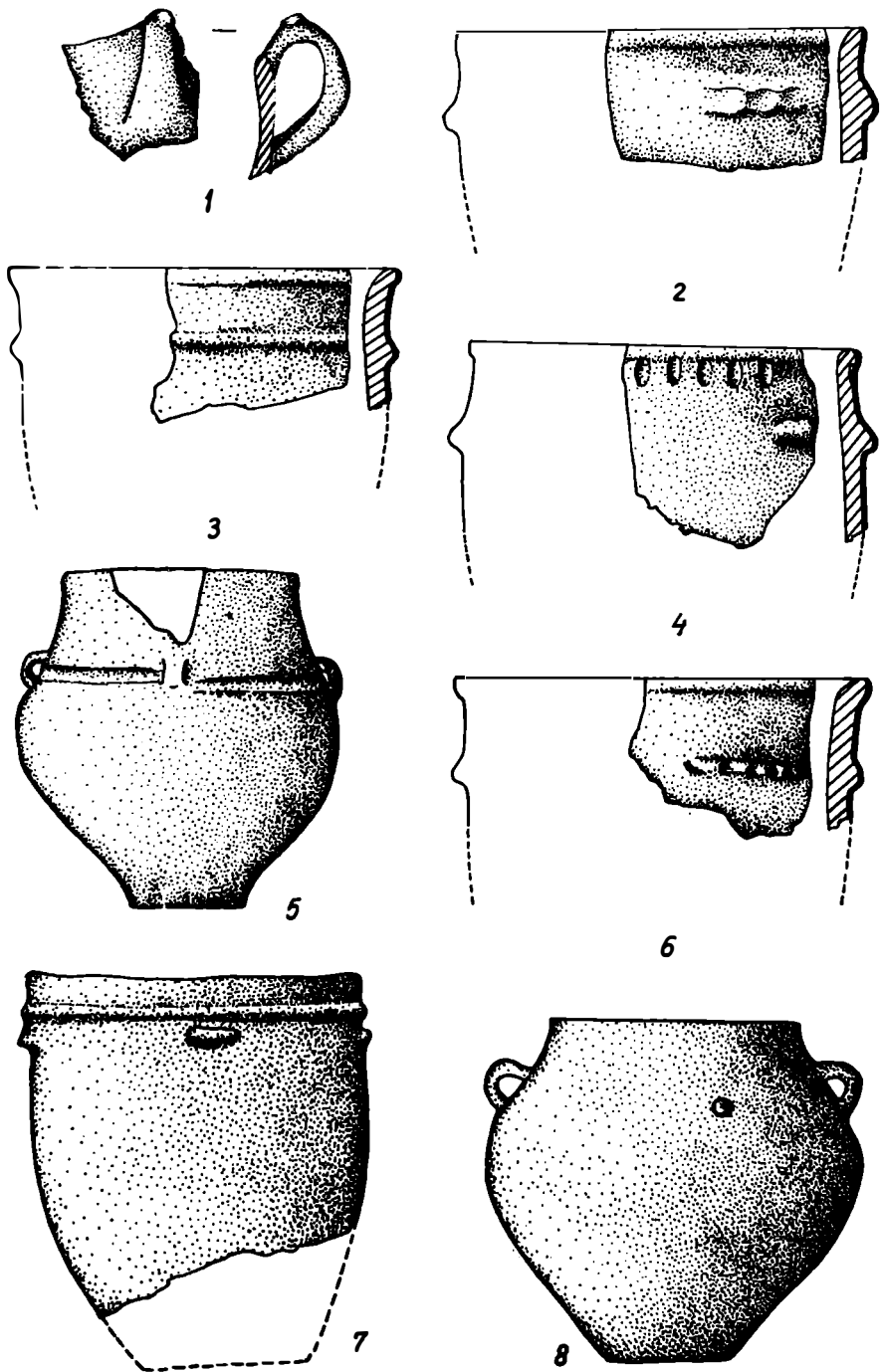

Fig. 22 – A. Ceramică din inventarul aşezării Noua II de la Peteni (rep., 392/ L,7-8).

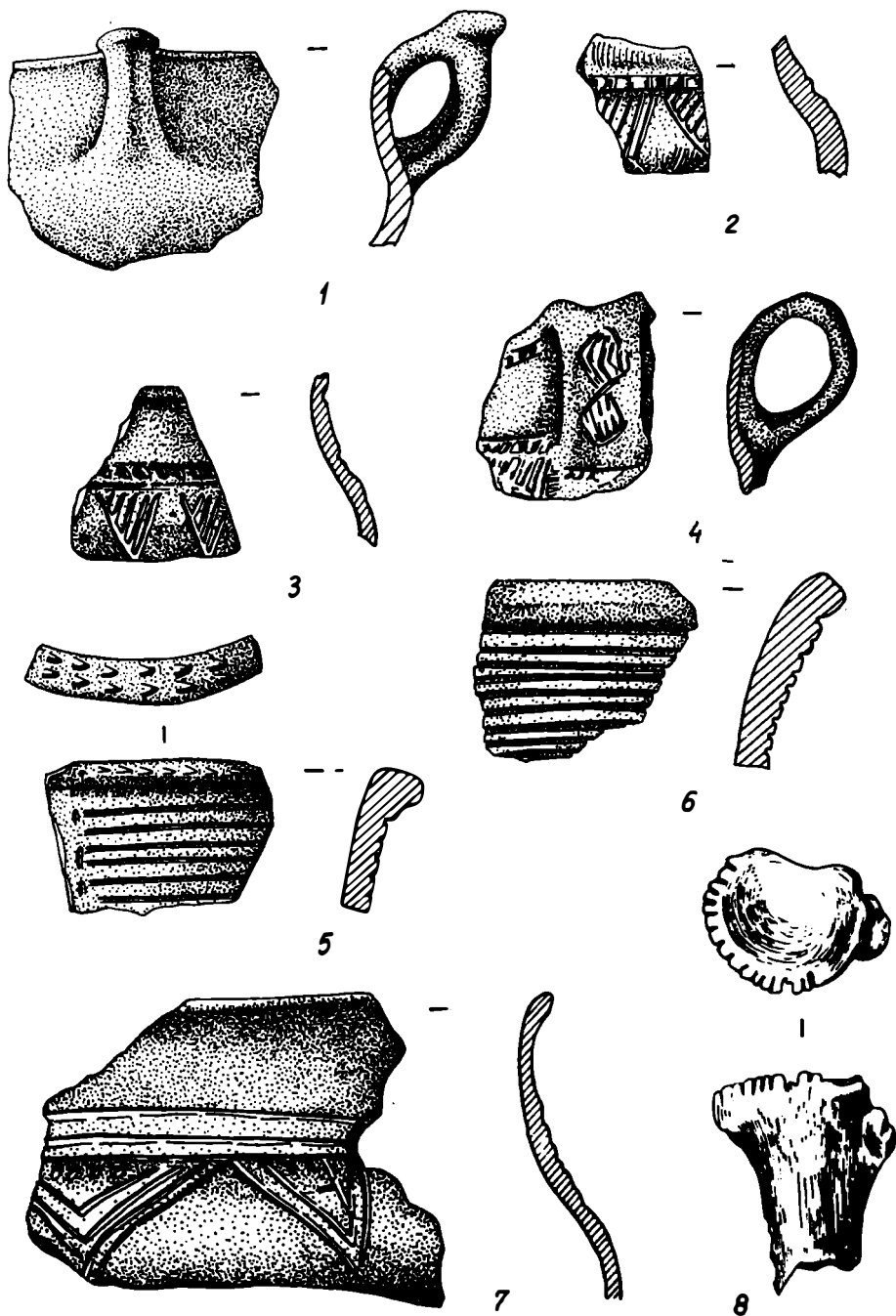
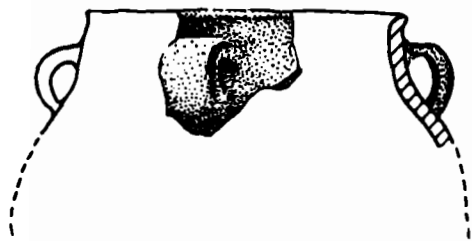
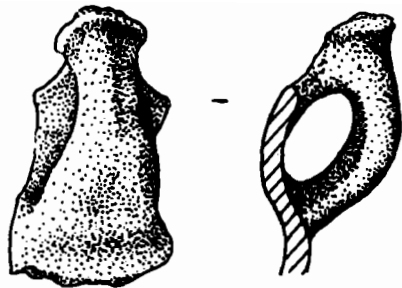

Fig. 23 – A. Ceramică (1–7) și omoplat crestat (8) din inventarul aşezării corespunzătoare niv. I de la Corlăteni (**rep.**, 148/M,2).
 1–8: Noua I.
 De remarcat prezența elementelor decorative de tradiție Costișa (2, 3, 7) și Komarov (5–6).



9



10

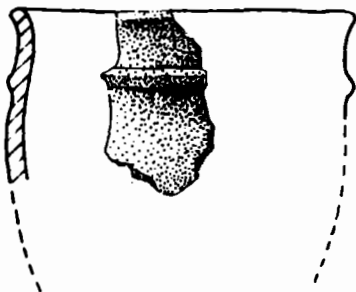

11

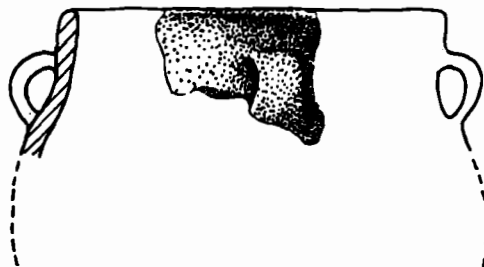

12

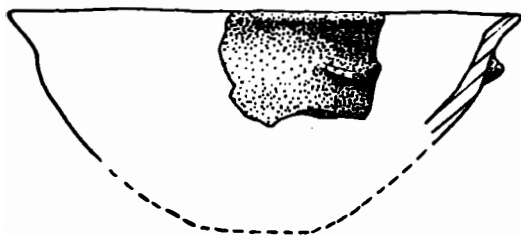

13

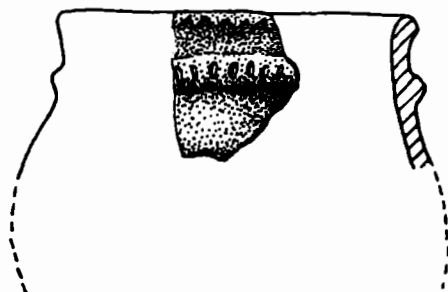

14

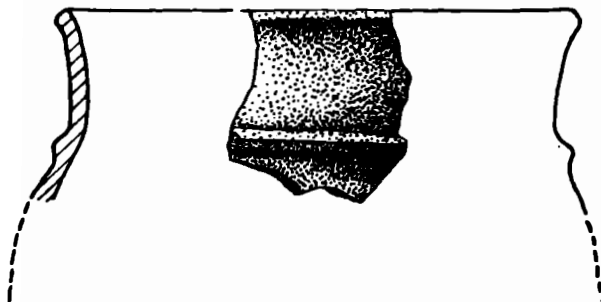

15

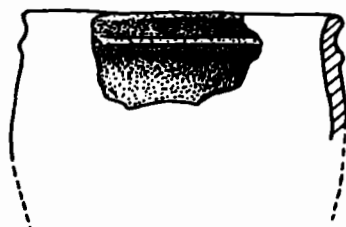

16

Fig. 24 – A. Tipuri de ceramică provenind din așezările corespunzătoare niv. 1 (9, 11, 13) și niv. 2 (10, 12, 14 – 16) de la Corlăteni (rep., 148/M,2). 9, 11, 13: Noua I; 10, 12, 14 – 16: Noua II.

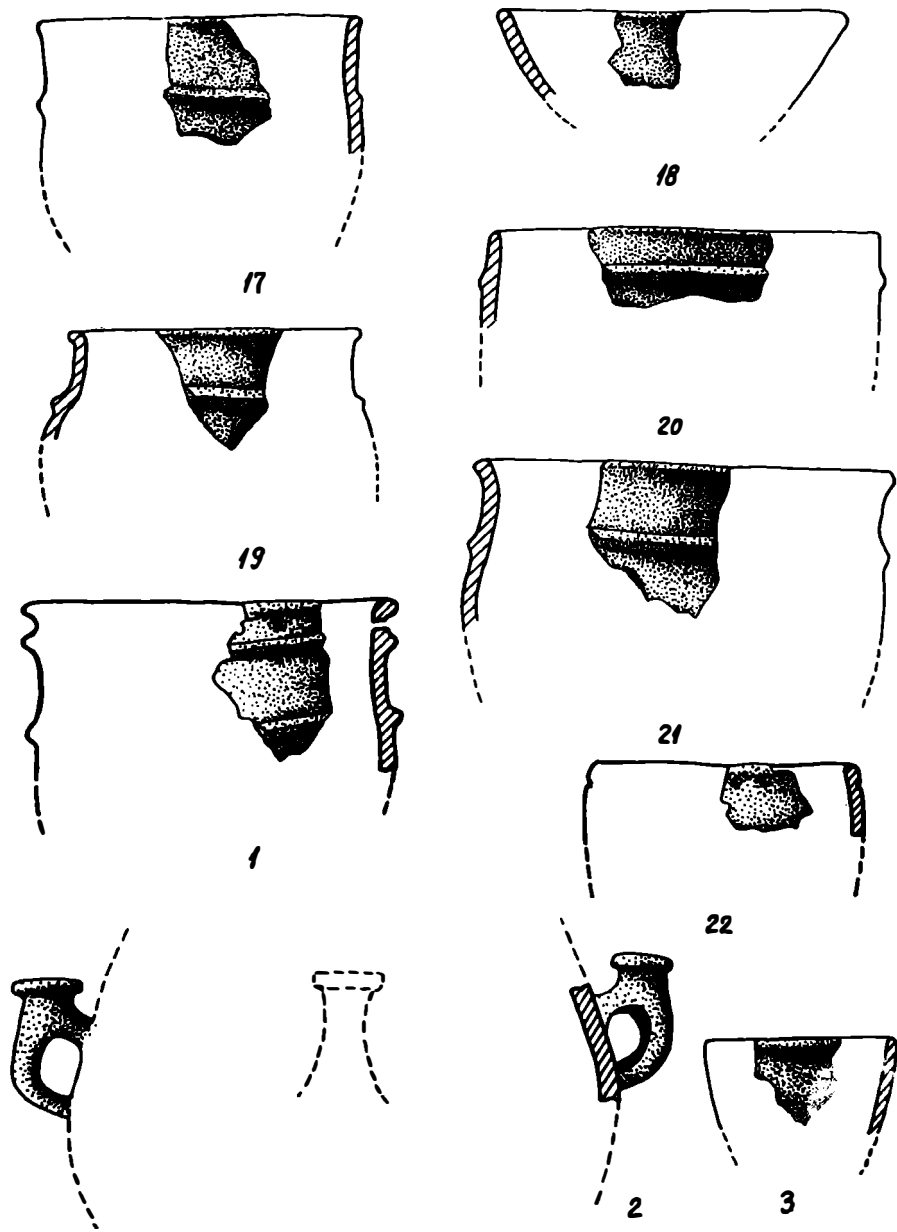

Fig. 25 – A. Elemente ceramic.
 17–21: Corlăteni (**rep.**, 148/M,2); 1–3 Nichiteni (**rep.**, 375/M,1).
 17–21, 1–3: Noua II.

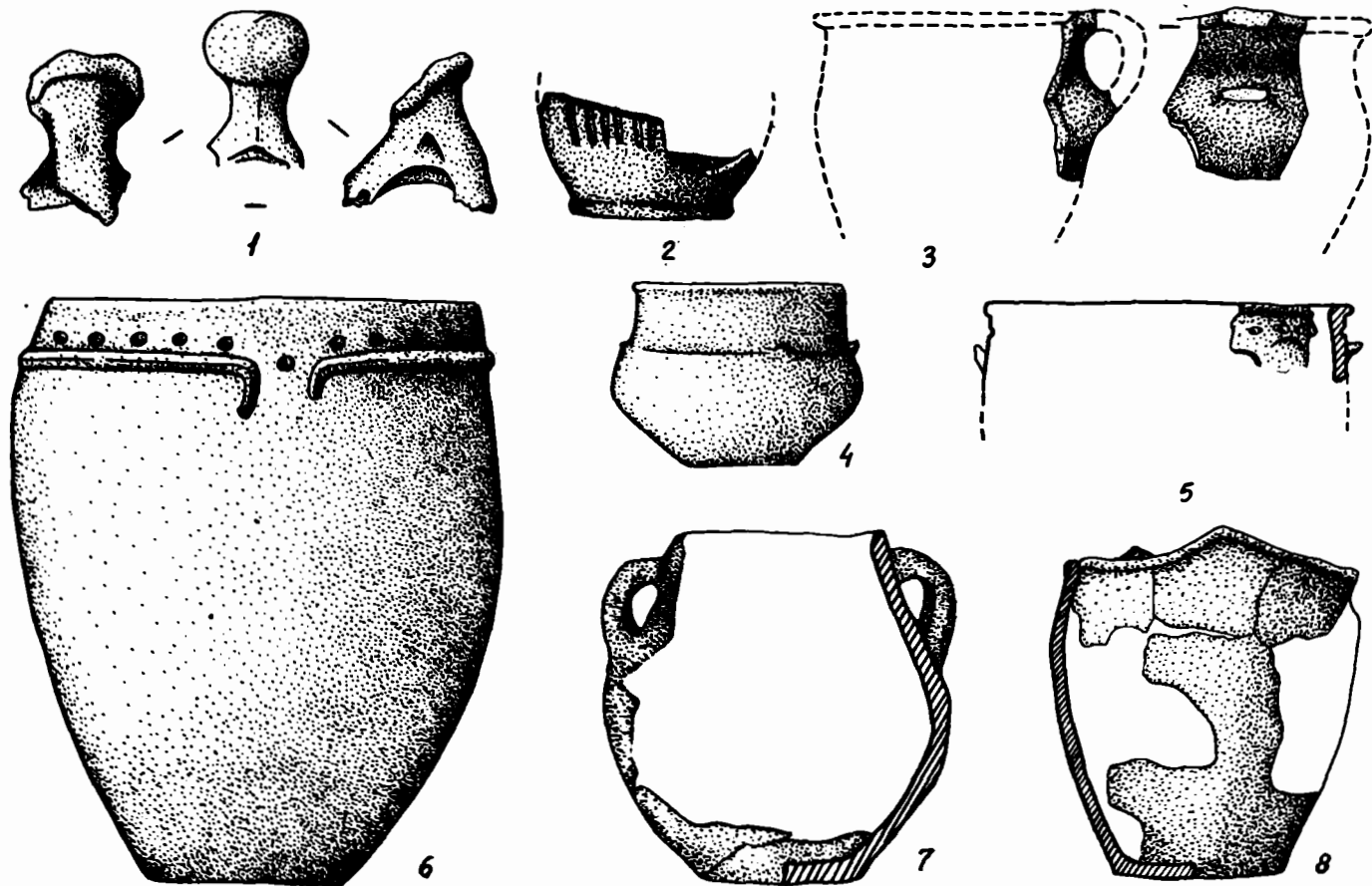

Fig. 26 – A. Tipuri ceramice.

1–3, 5, 7–8: Botoșana (rep., 83/L,3); 4: Movila Ruptă (rep., 361/N,2); 6: Schcia (rep., 511/L,3).

1–8: Noua II.

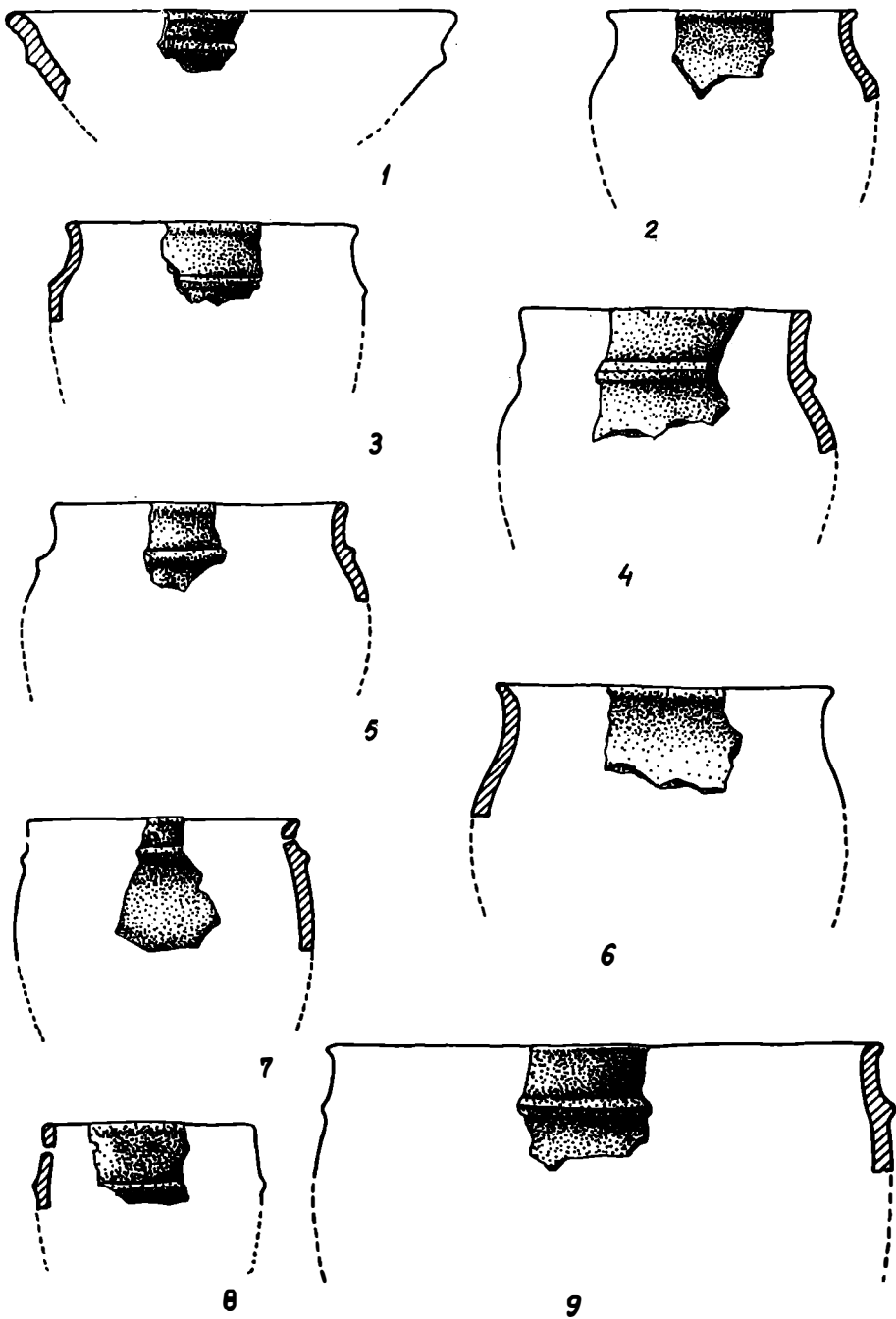

Fig. 27 – A. Tipuri ceramicc.
 1 – 8: Havirna (rep., 252/M,1 – 2); 9: Ripiceni (rep., 447/N,2).
 1 – 9: Noua II.

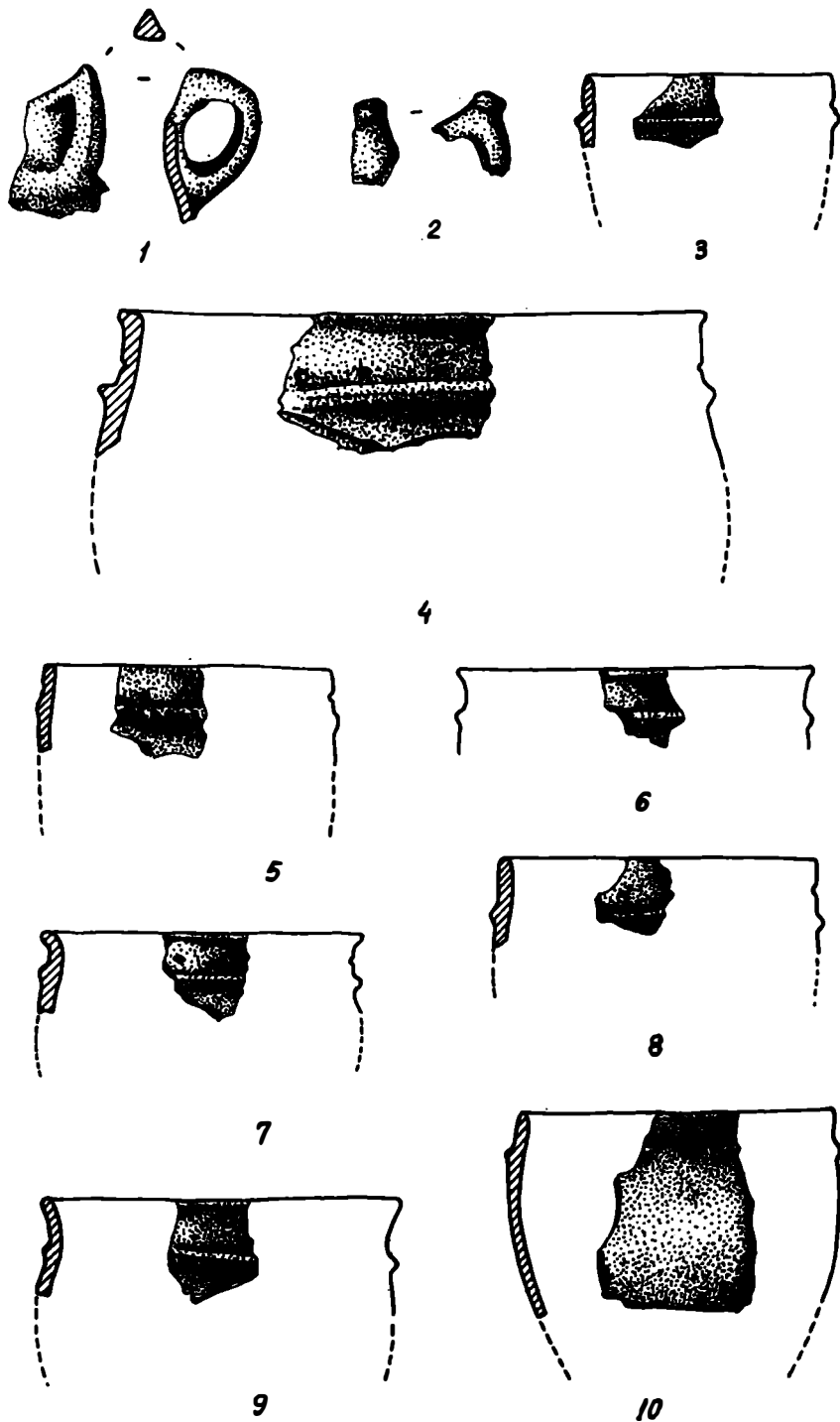

Fig. 28 - A. Elemente ceramice. -
 1 - 5, 9 - 10: Ripiceni (rep., 447/N,2); 6 - 8: Săveni (rep., 476/M,2).
 1 - 10: Noua II.

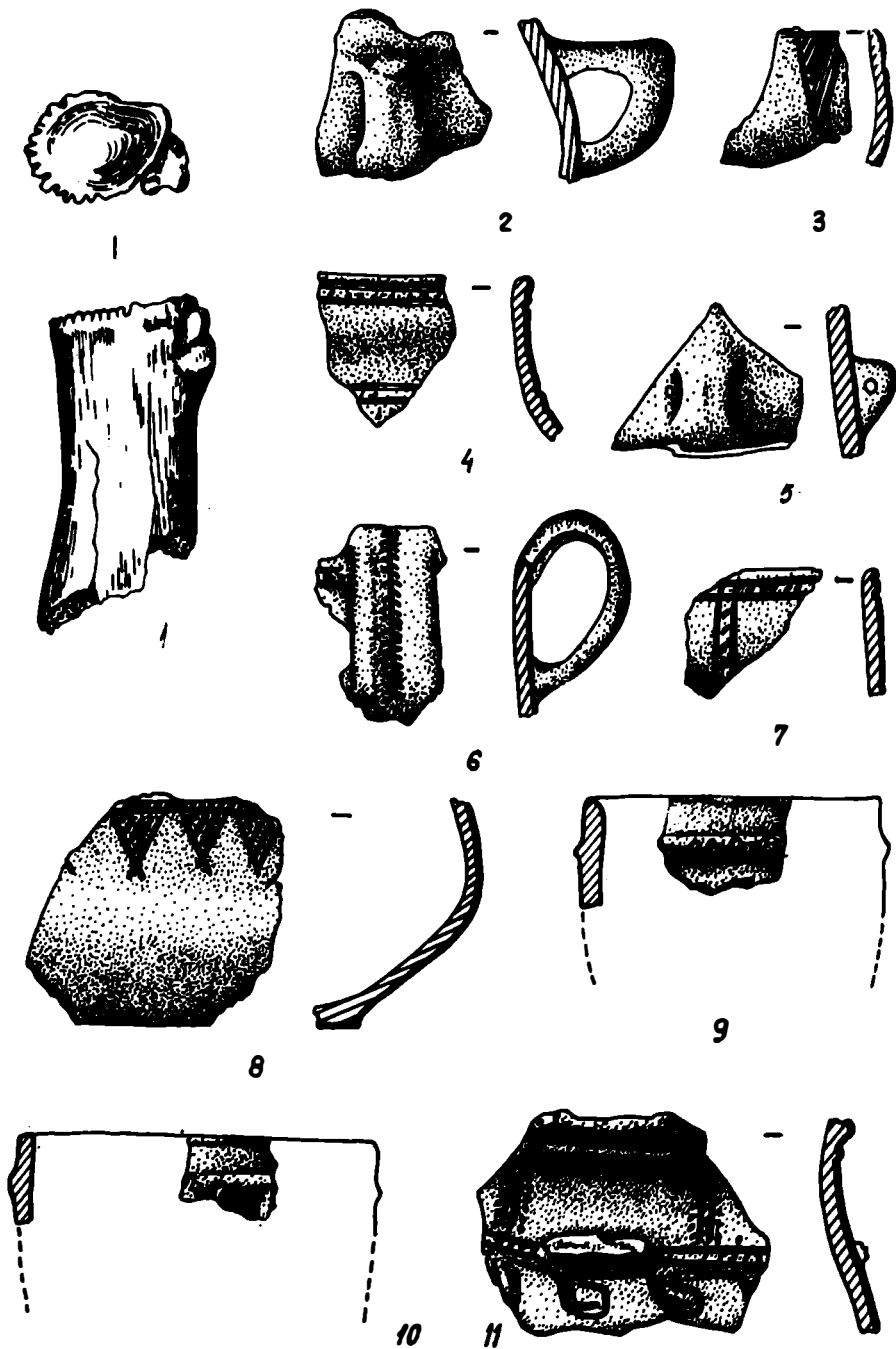

Fig. 29 – A. Omoplat crestat (1) și ceramică (2–11) din inventarul așezării corespunzătoare niv. I de la Trușești (rep. , 560/N,2).
 1--11: Noua I.
 De remarcat prezența elementelor decorative de tradiție Costișa (3–4, 6–8) și Tei ? (11).

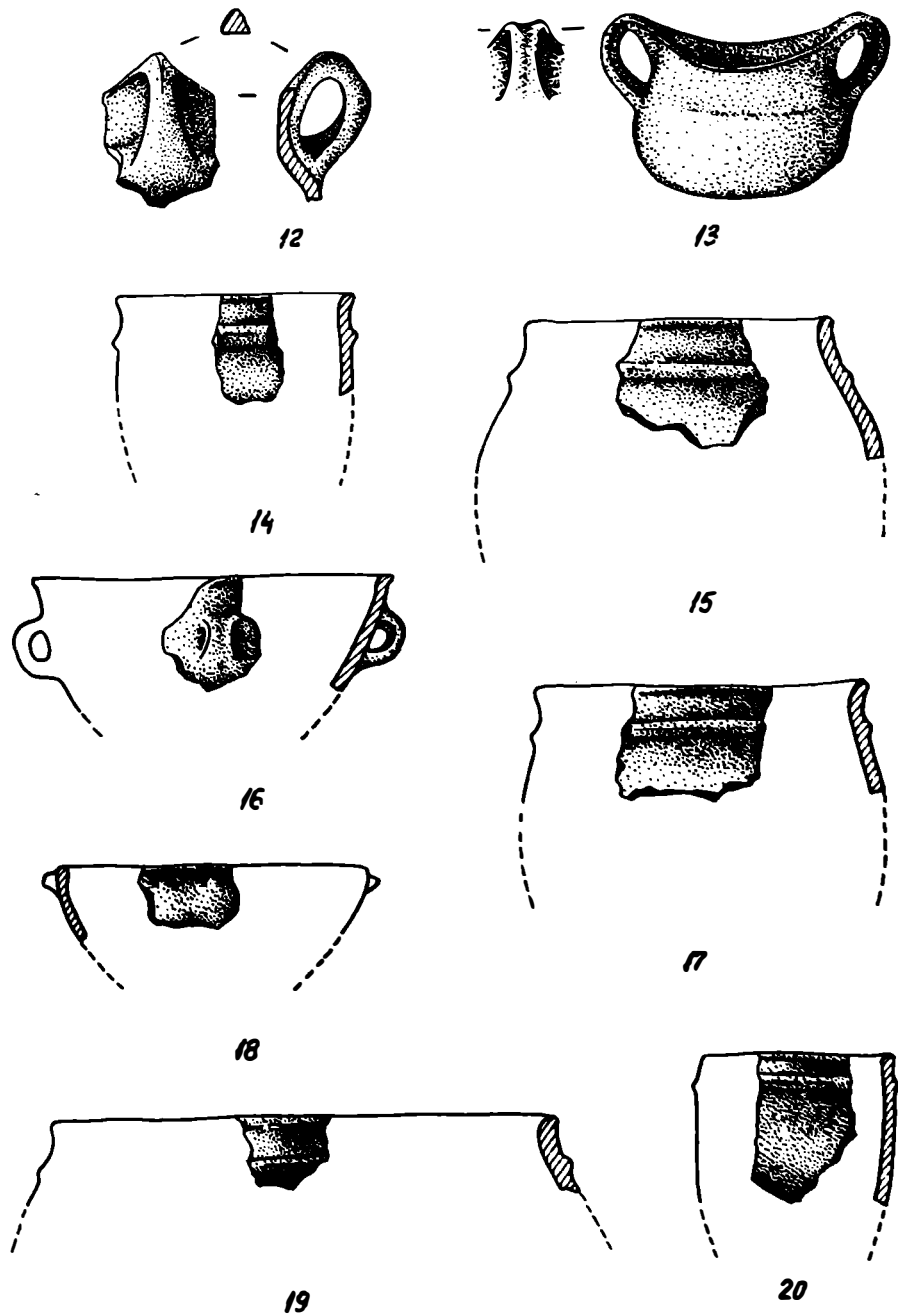

Fig. 30 – A. Elemente ceramice din inventarul așezărilor corespunzătoare niv. 1 (12 – 14, 16, 18 – 20) și niv.2 (15, 17), de la Trușești (rep.560/N,2). 12 – 20: Noua I.

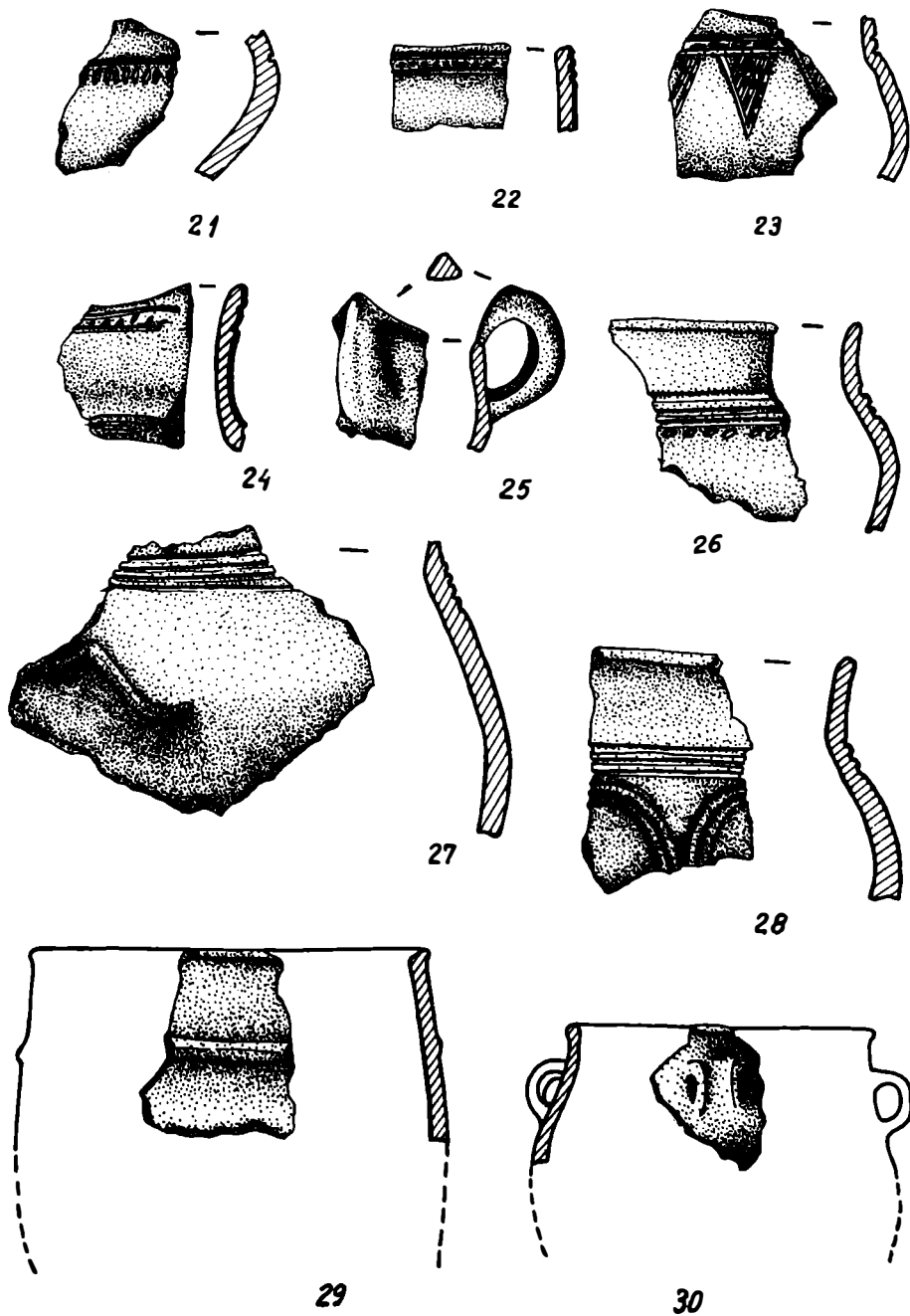

Fig. 31 – A. Elemente ceramice din inventarul aşezării corespunzătoare niv. 2 de la Truşeşti (rep., 560/N,2). 21 – 30: Noua I.
De remarcat prezența elementelor decorative de tradiție Montecoru (21, 26) și Costișa (22 – 24).

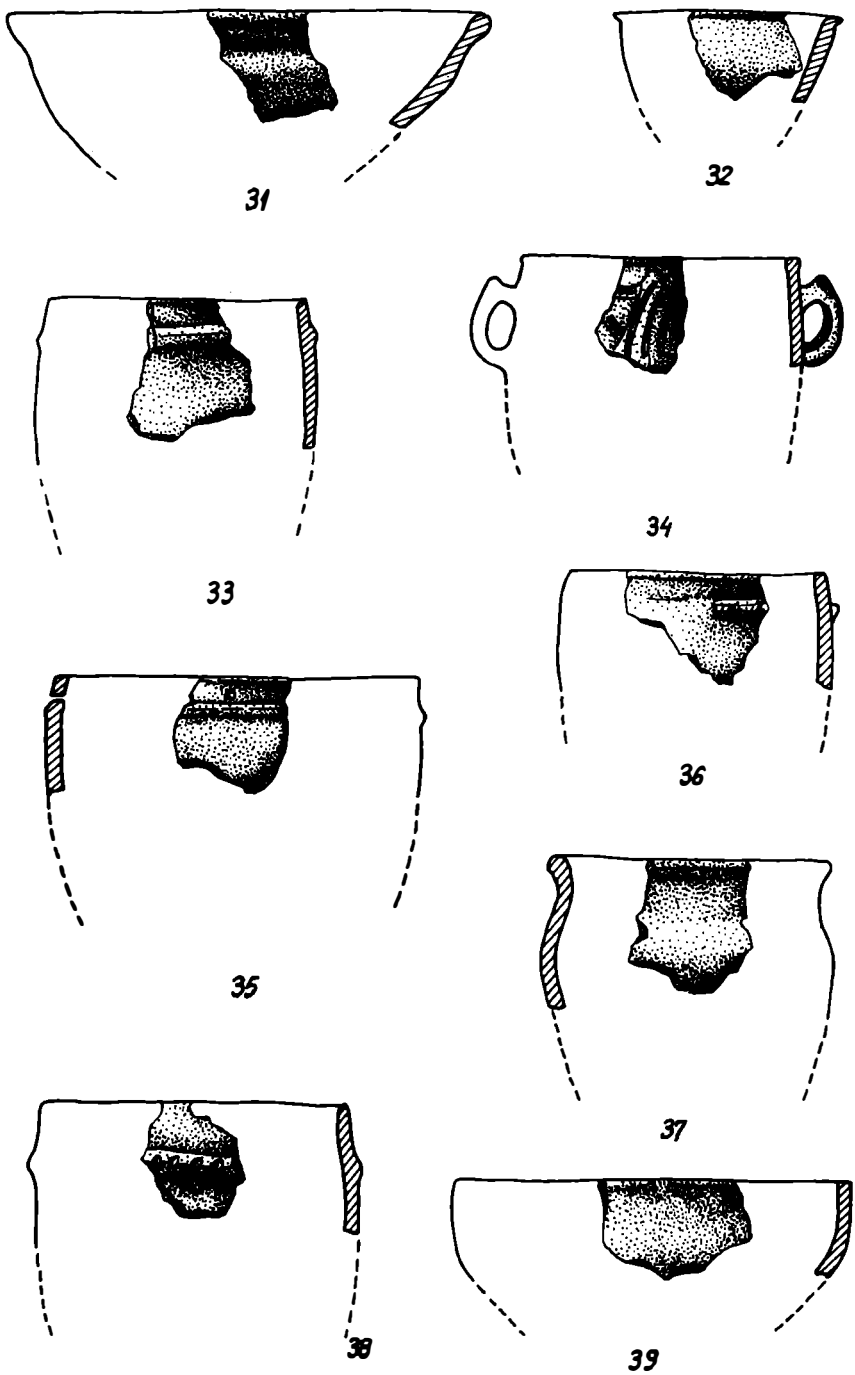

Fig. 32 – A. Tipuri ceramice din inventarul așezării corespunzătoare niv. 2 de la Trușești (rep., 560/N,2). 31 – 39: Noua I.

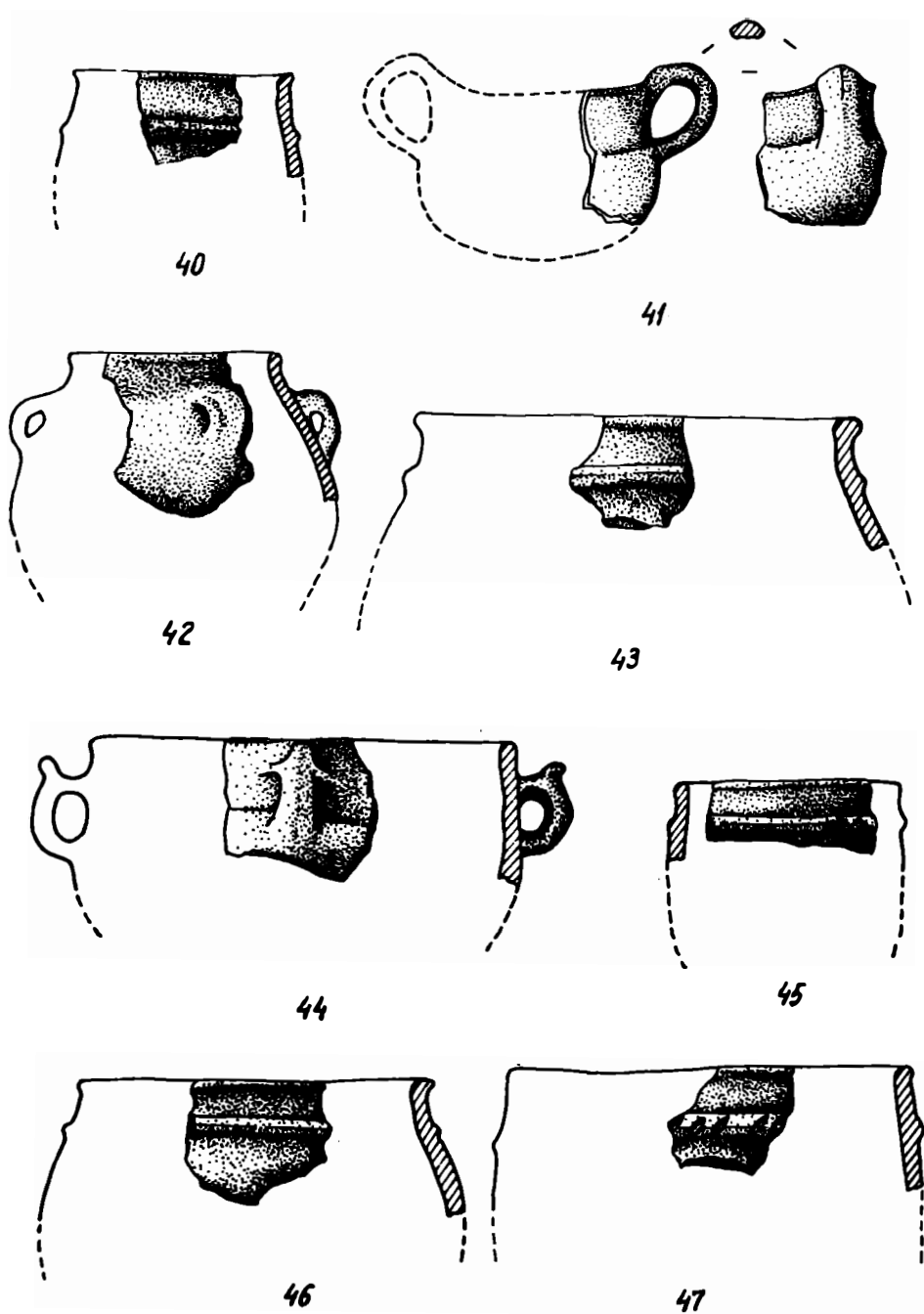

Fig. 33 – A. Tipuri ceramice din inventarul așezării corespunzătoare niv. 3 de la Trușești (**rep.**, 560/N,2). 40 – 47: Noua II.

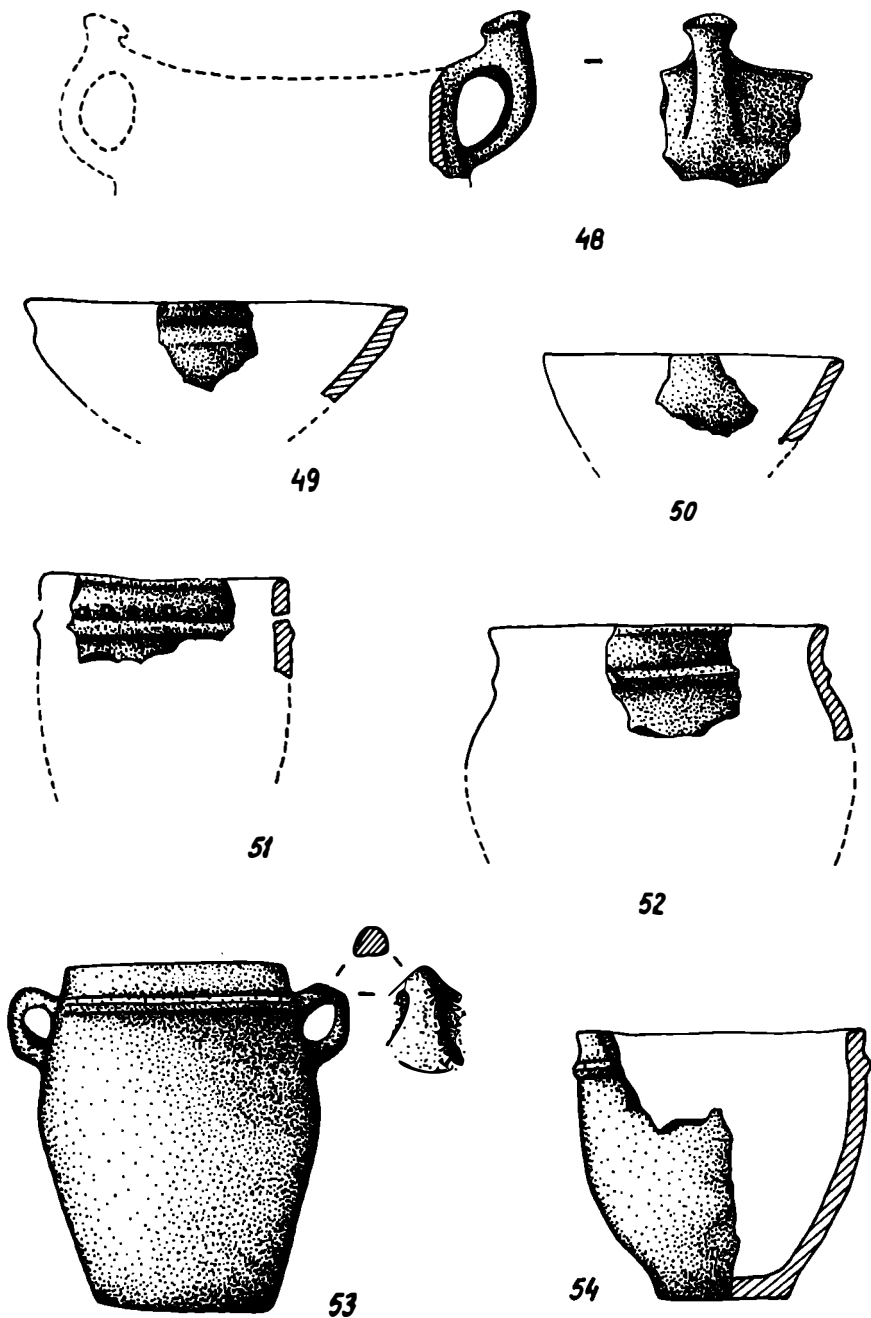

Fig. 34 – A. Tipuri ceramice din inventarul așezării corespunzătoare niv. 3 de la Trușești (rep., 560/N,2). 48 – 54: Noua II.

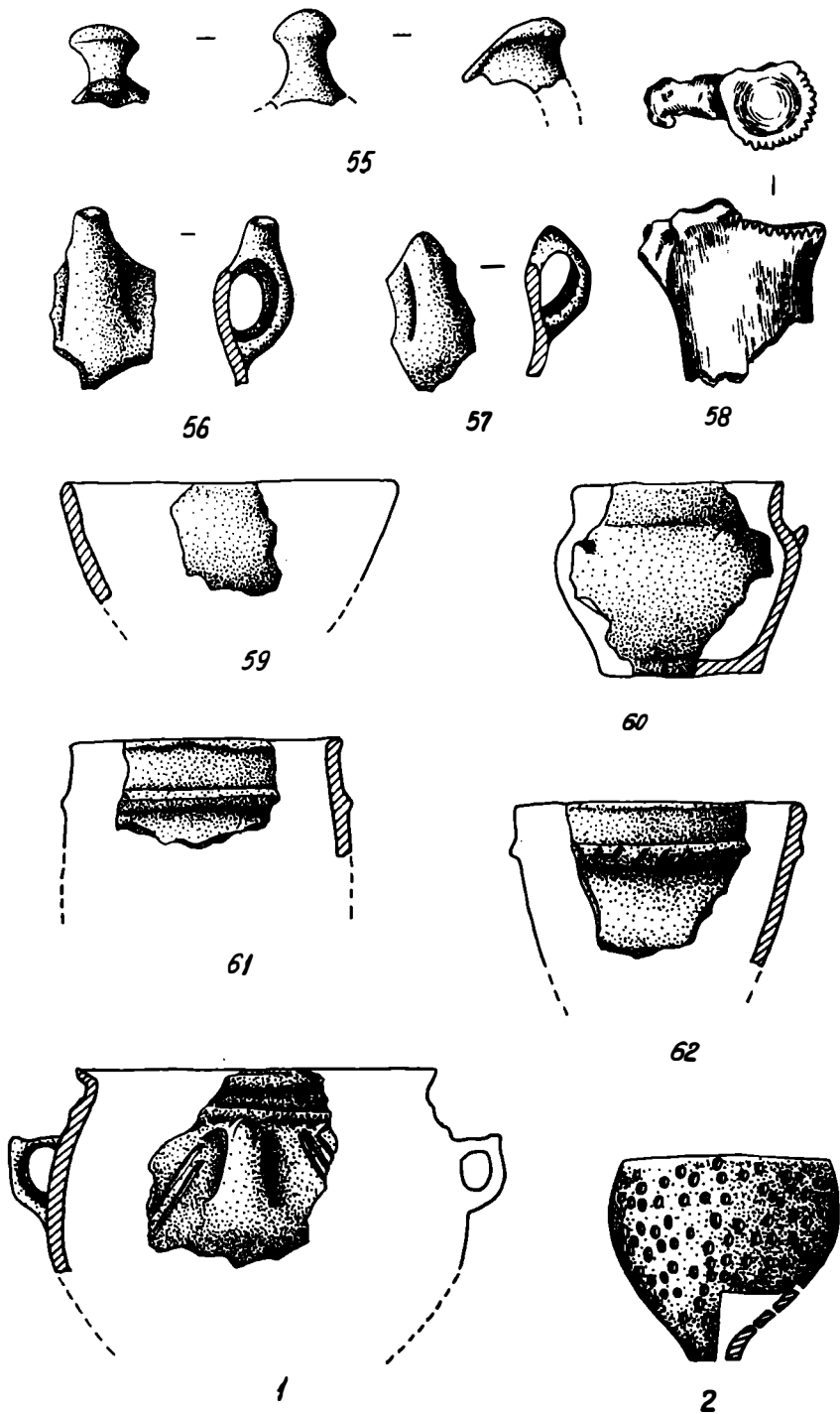

Fig. 35 — A. Ceramică (55–57, 59–62, 1–2) și omoplat crestat (58).
 55–62: Trușești (rep., 560/N,2); 1–2: Trușești (rep., 559/N,2);
 55–62: Noua II; 1–2 Noua I.

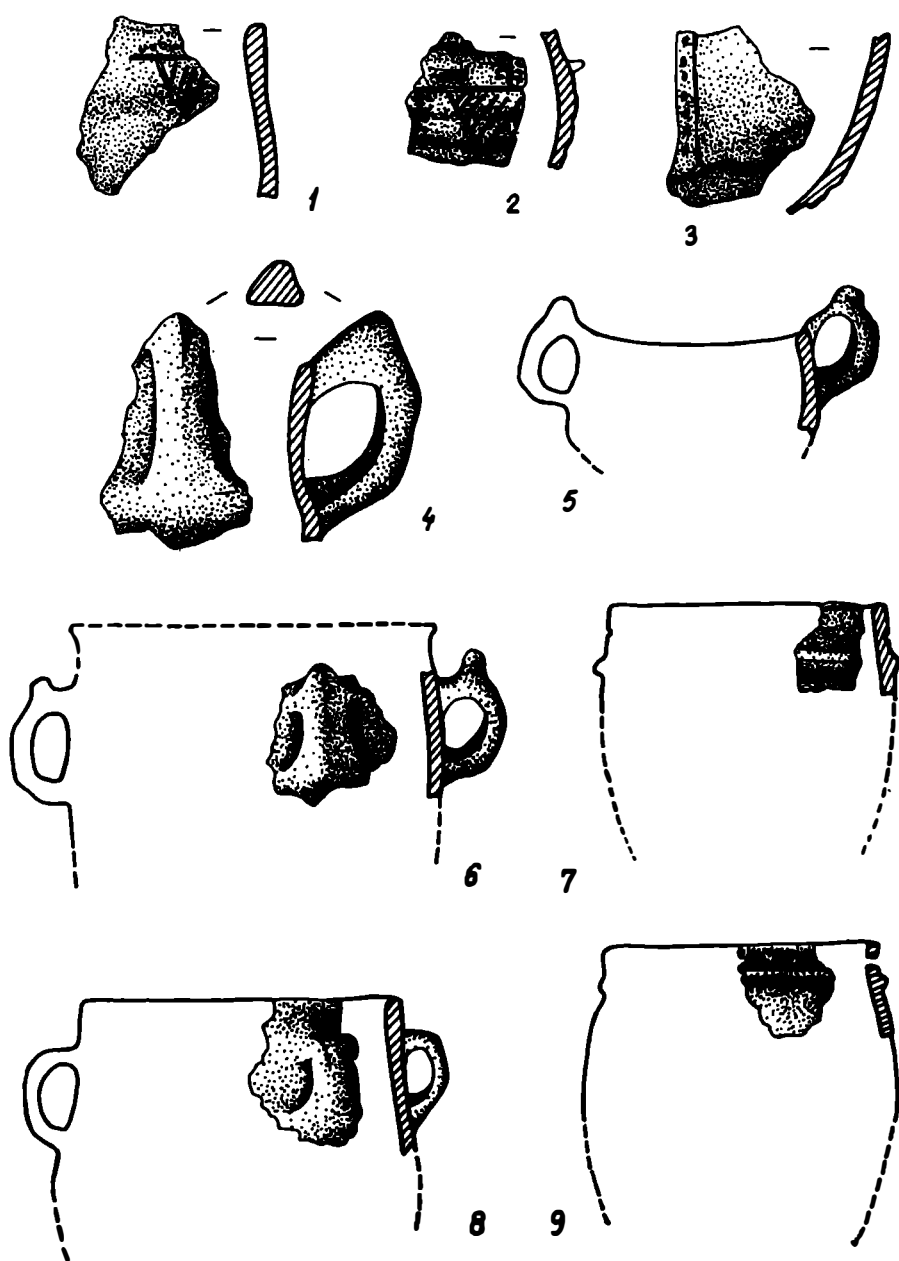

Fig. 36 – A. Elemente ceramice.

1–2, 5, 7: Răuseni (rep., 439/N,3); 3–4: Gălăvăneștii Vechi (rep., 246/N,3); 6, 8: Gălăvăneștii Vechi (rep., 247/N,3); 9: Andrieșeni (rep., 15/N,3).

1–5, 7: Noua I; 6, 8: Noua, etapă neprecizată; 9: Noua II.

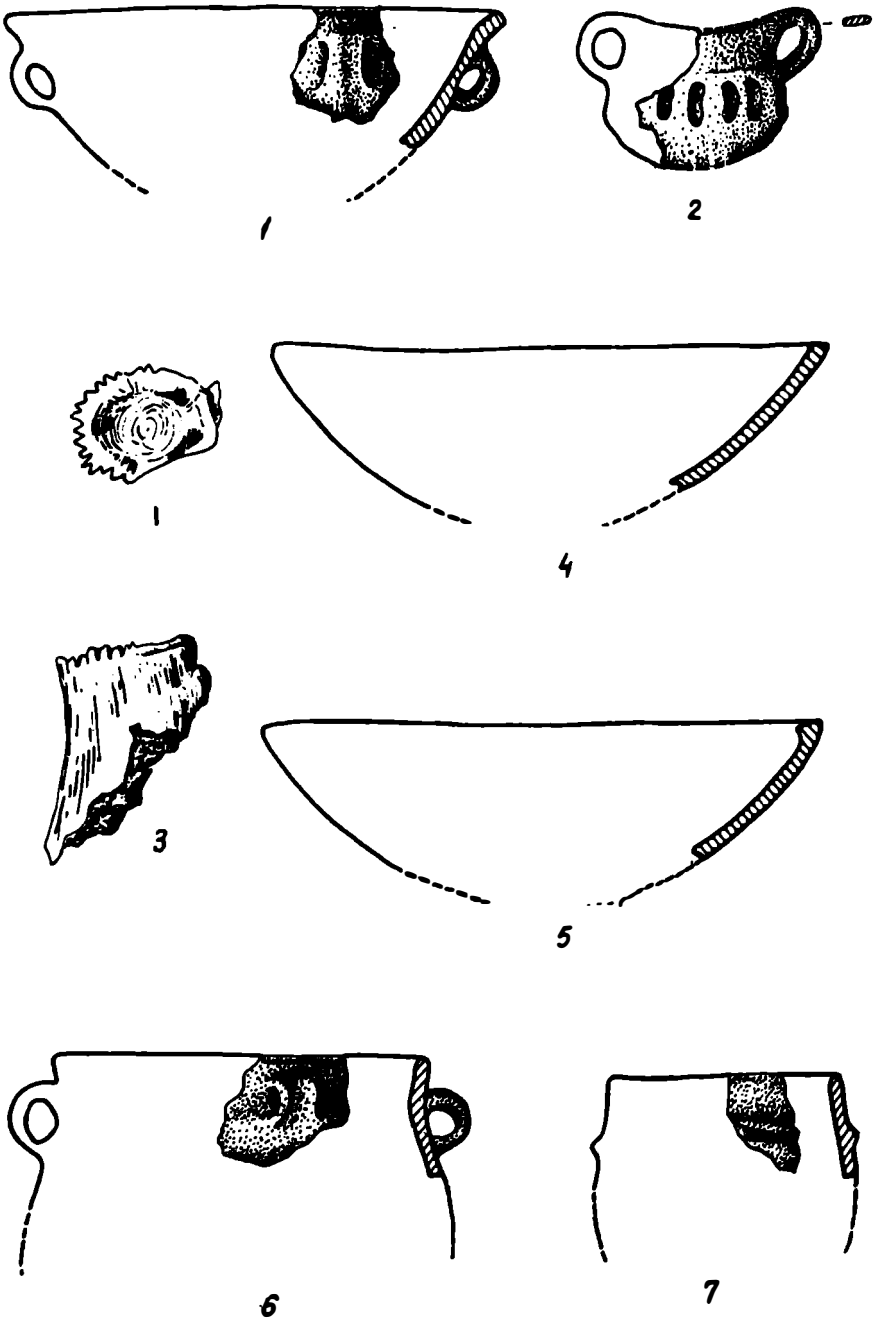
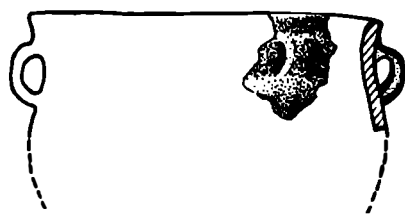
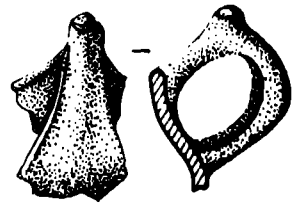

Fig. 37 – A. Ceramică (1–2, 4–7) și omoplat crestat (3) din inventarul așezării Noua II de la Andrieșeni (rep., 15/N,3).



8



9

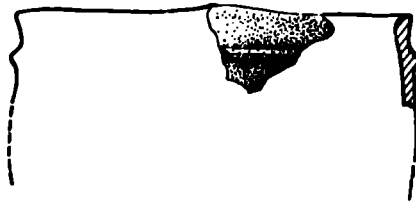

10

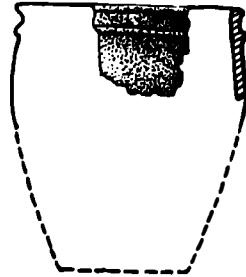

11

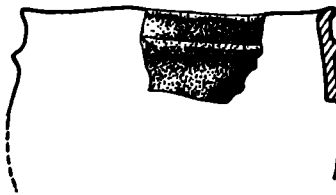

12

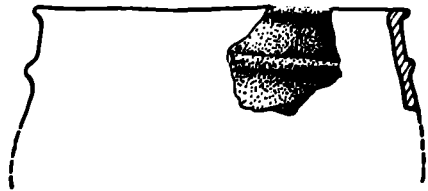

13

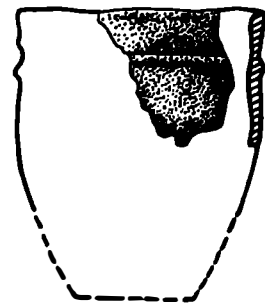

14

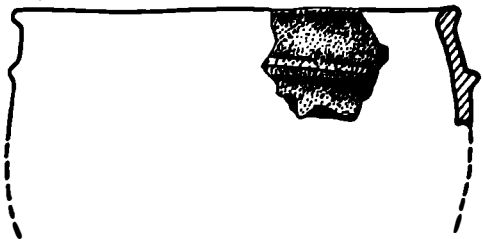

15

Fig. 38 – A. Tipuri ceramice din inventarul aşezării Noua II de la Andrieşeni (rep., 15/N,3).

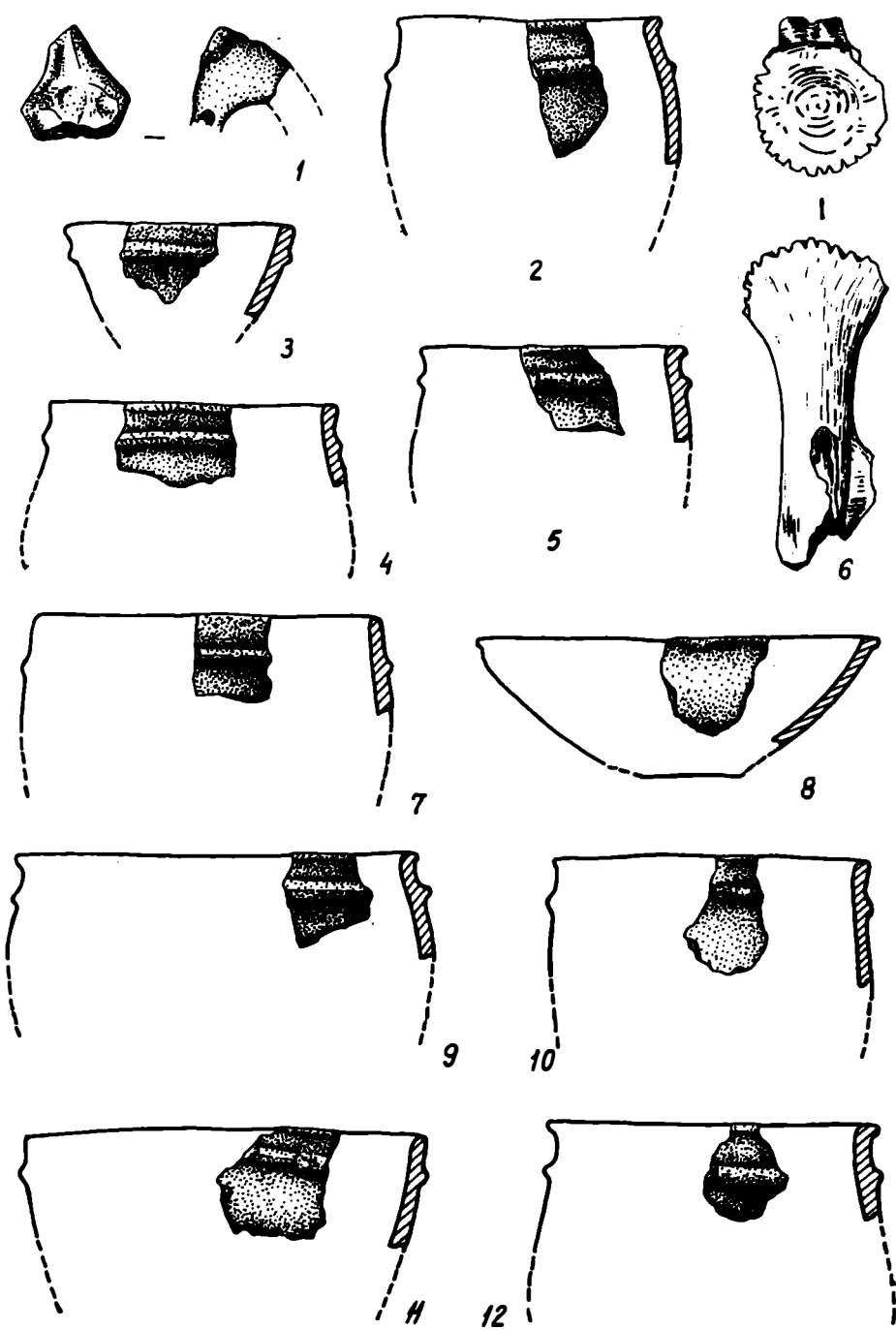

Fig.39 – A. C̄eramică (1 – 5,7 – 12) și omoplat crestat (6) din inventarul așezării Noua II de la Larga Jijia (rep., 303/N,4).

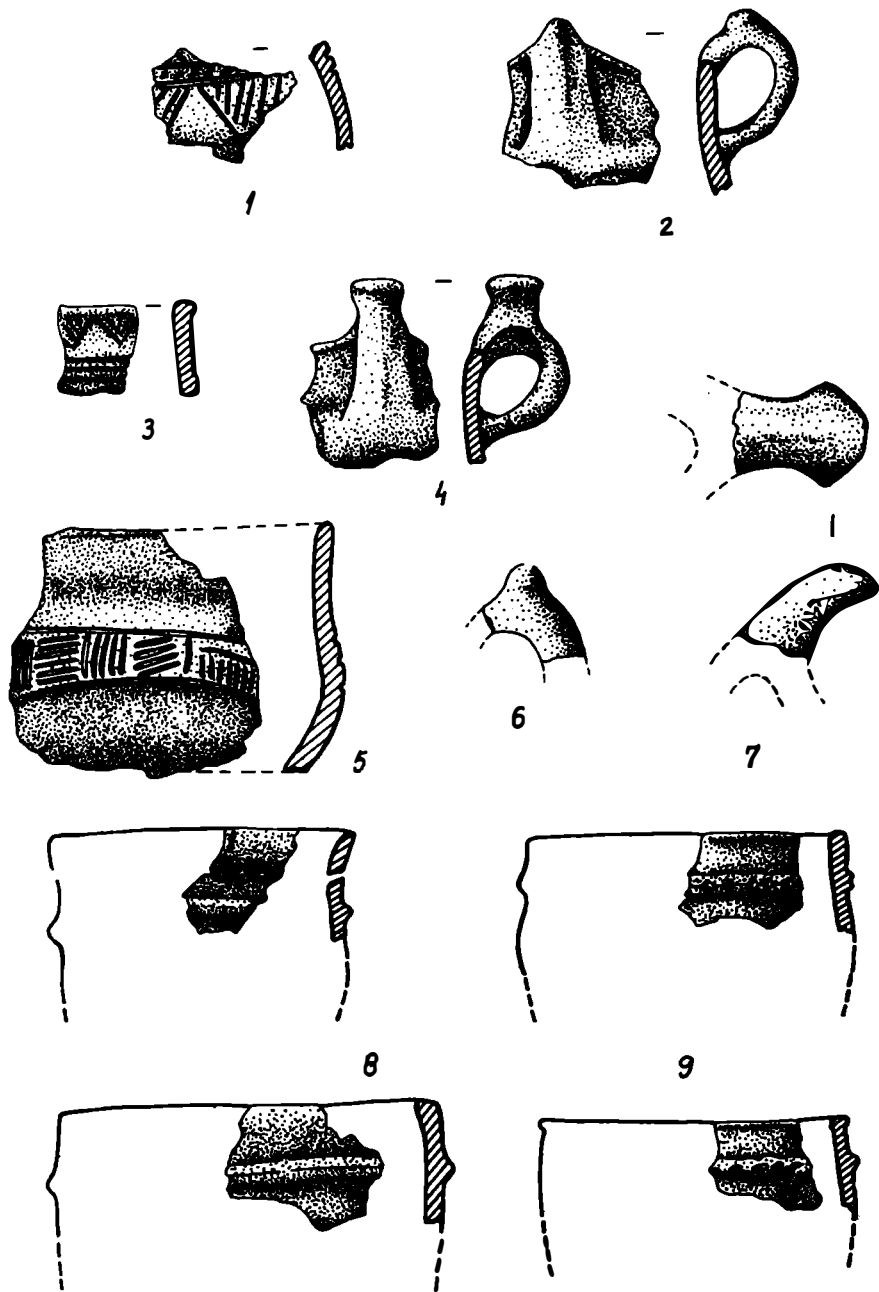

Fig.40 – A.

Elemente ceramice.

1,3,5 – 6: Dorobanțu (rep., 195/O,4); 2,4,8 – 11: Iași (rep., 278/O,4);
7: Buțuluț (rep., 105/O,4). 1,3,5 – 6: Noua I; 2,4,7 – 11: Noua, etapă
neprecizată (Noua II ?)

De remarcat prezența elementelor decorative de tradiție Costișa
(1) și Tei ? (3) de la Dorobanțu.

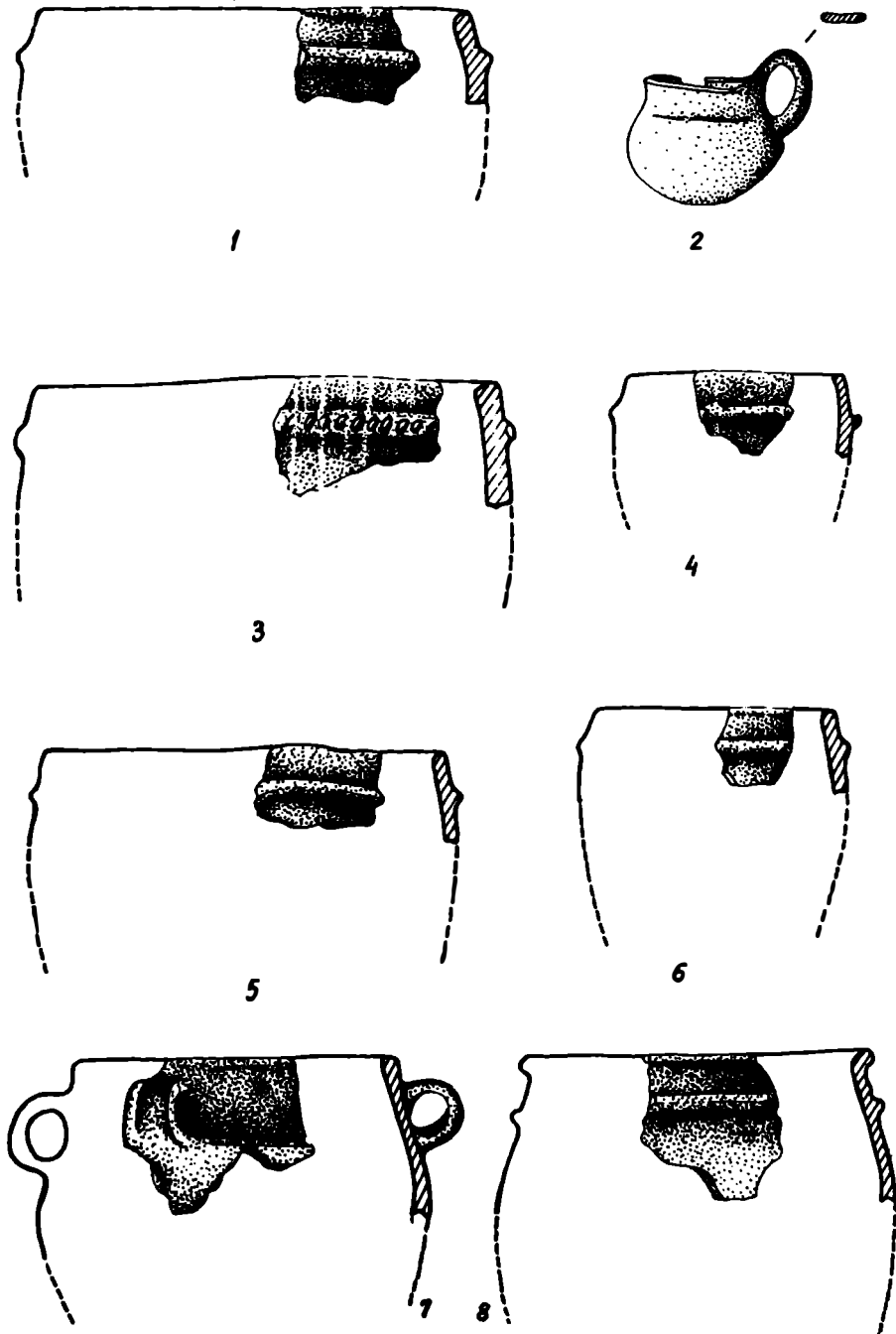

Fig.41 – A. Tipur ceramice din inventarul aşezării Noua I de la Valea Lupului Iaşi (rep., 576/O,4).

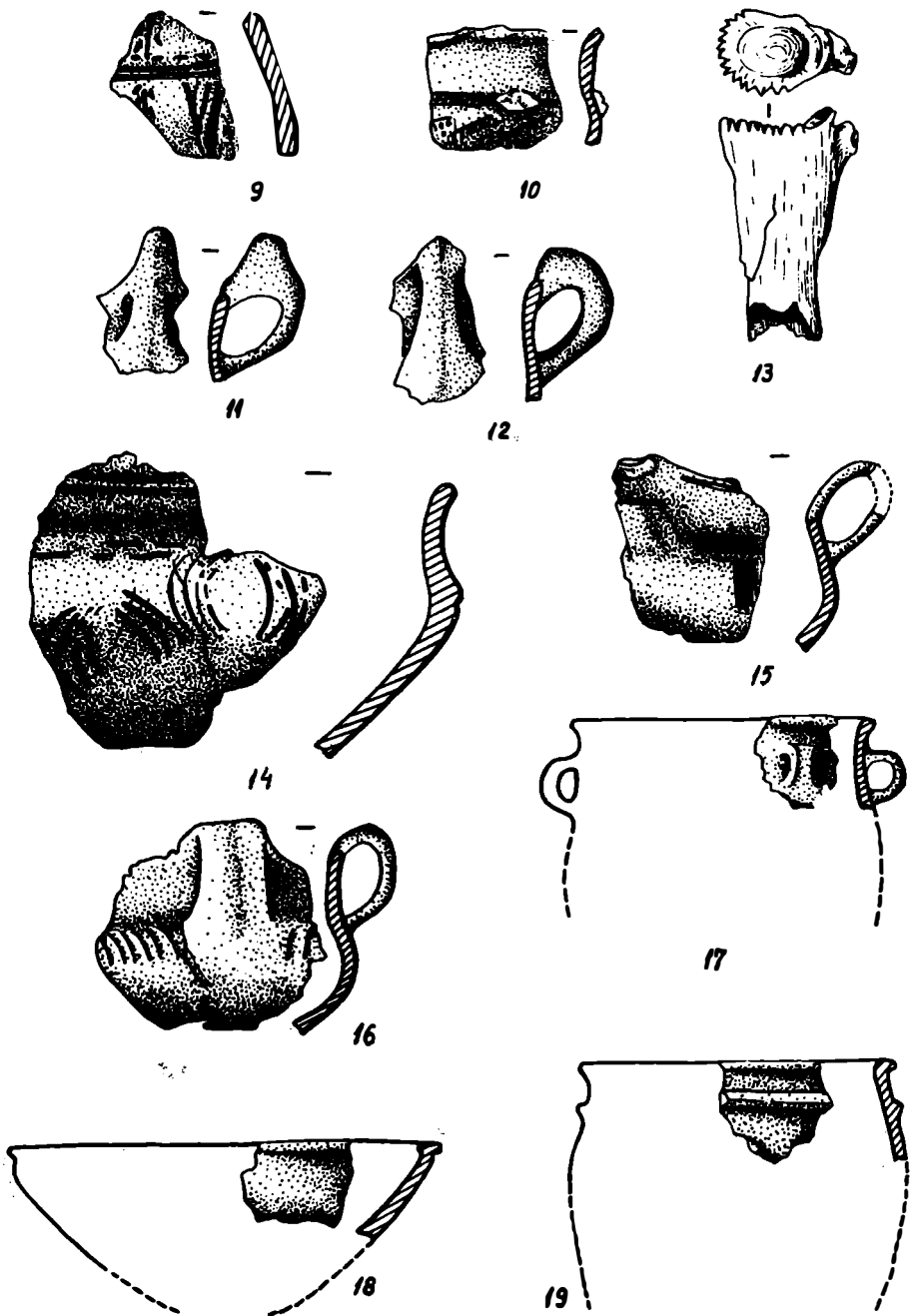

Fig.42 – A. Ceramică (9–12, 14–19) și omoplat crestat (13) din inventarul așezării Noua I de la Valea Lupului Iași (rep., 576/O,4). De remarcat prezența elementelor decorative de tradiție Costișa (9–10) și Monteoru (14–15).

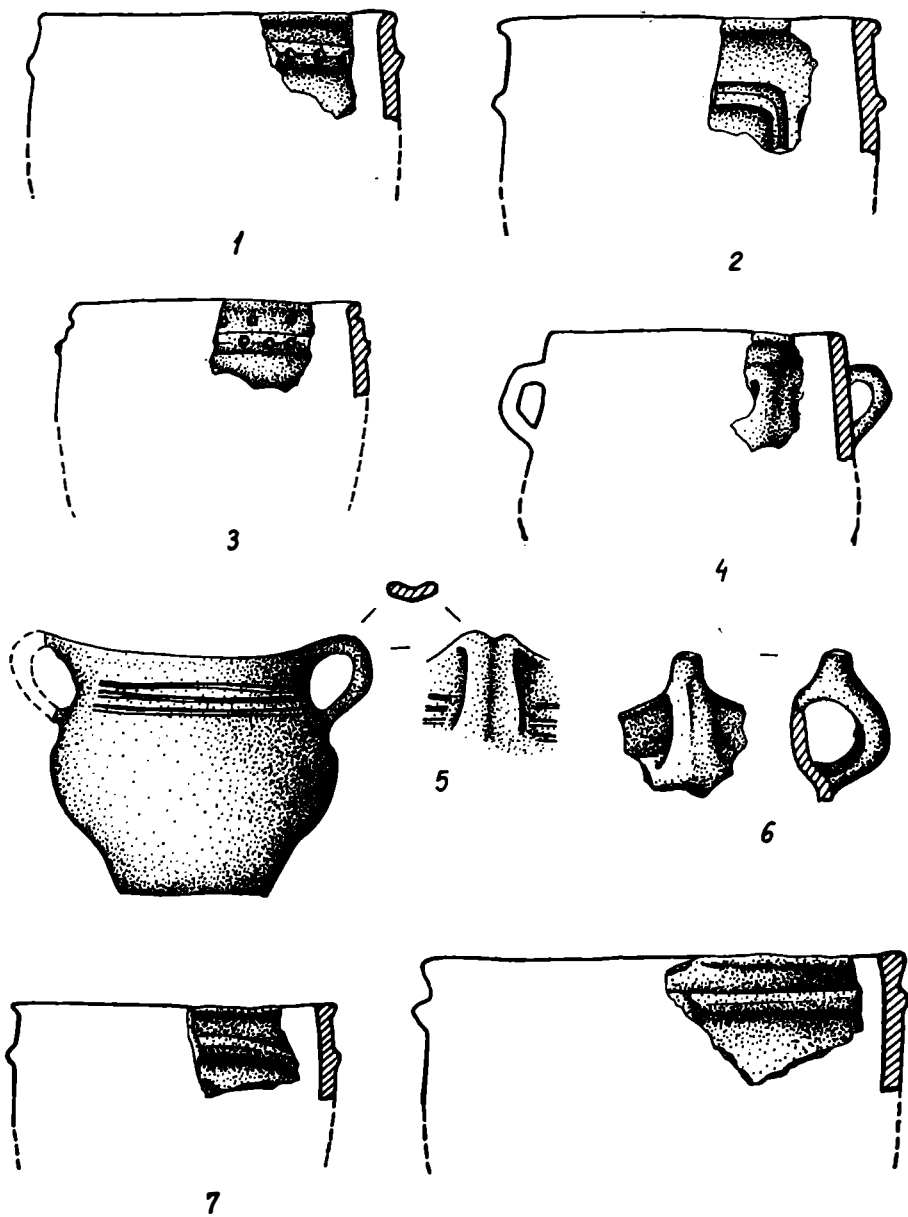

Fig.43 – A.

Elemente ceramice.

1 – 4: Erbiceni (rep., 215/N,4); 5: Dumești Noi (rep., 209/N,5); 6: Săbăoani (rep., 470/M,4); 7 – 8: Ulmi Liteni (rep., 568/N,4).
1 – 8: Noua, etapă neprecizată (Noua II ?).

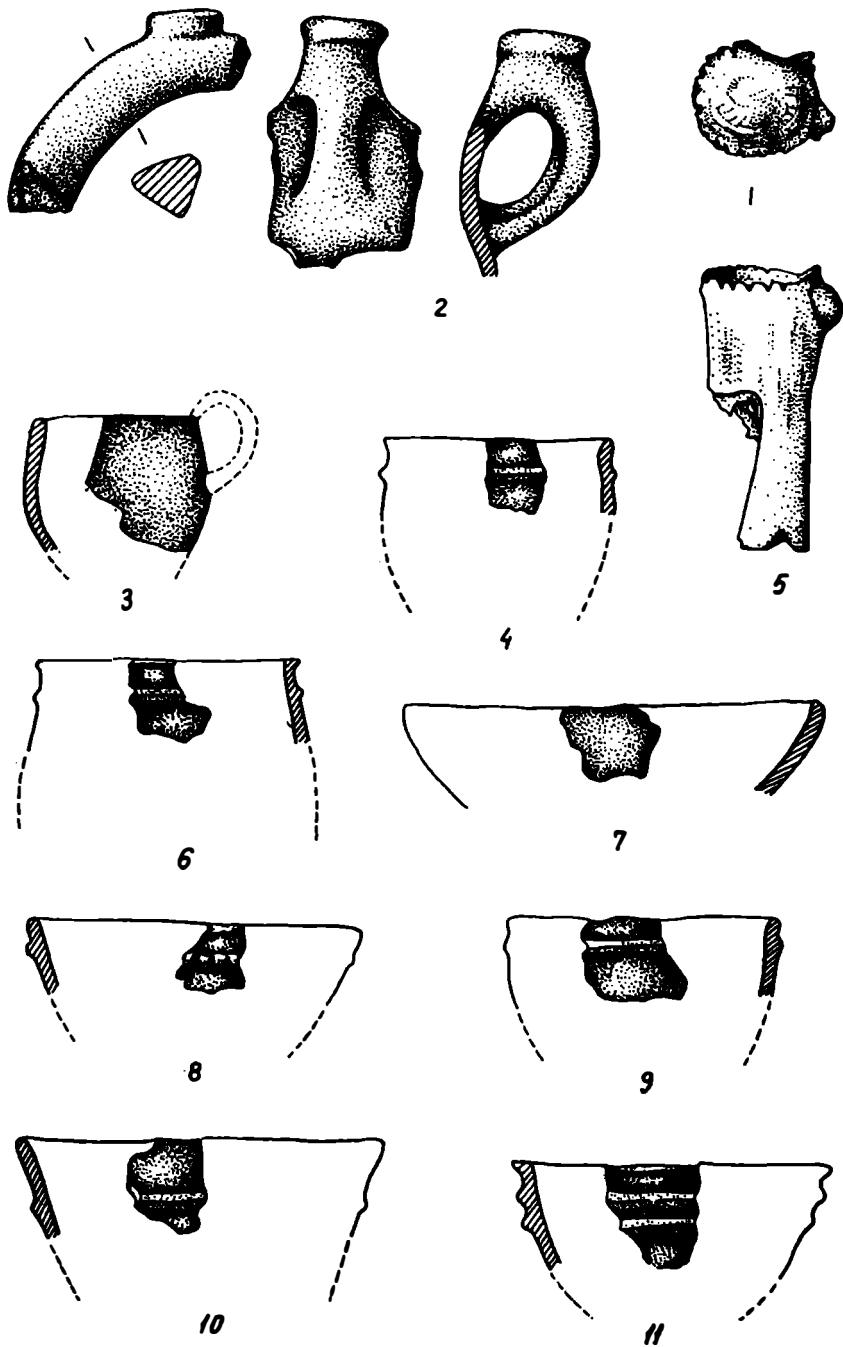

Fig.44 – A. Fragmente ceramice descoperite la Itești (rep., 292/M,5).

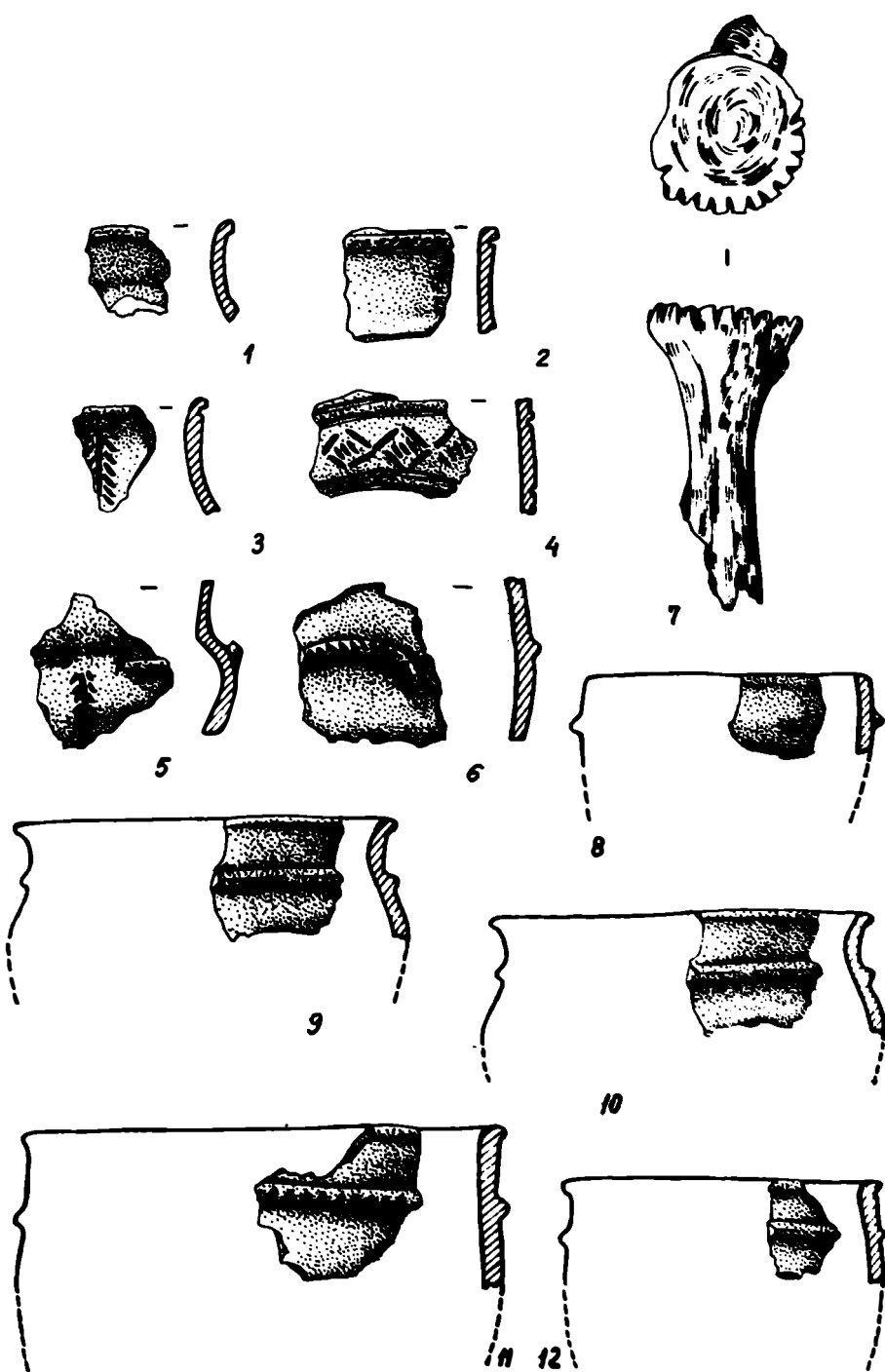

Fig.45 – A. Ceramică (1–6, 8–12) și omoplat crestat (7) din inventarul așezării Noua I de la Tîrpești (rep., 548/M,4). De remarcant prezența elementelor decorative de tradiție Costișa (2–5).

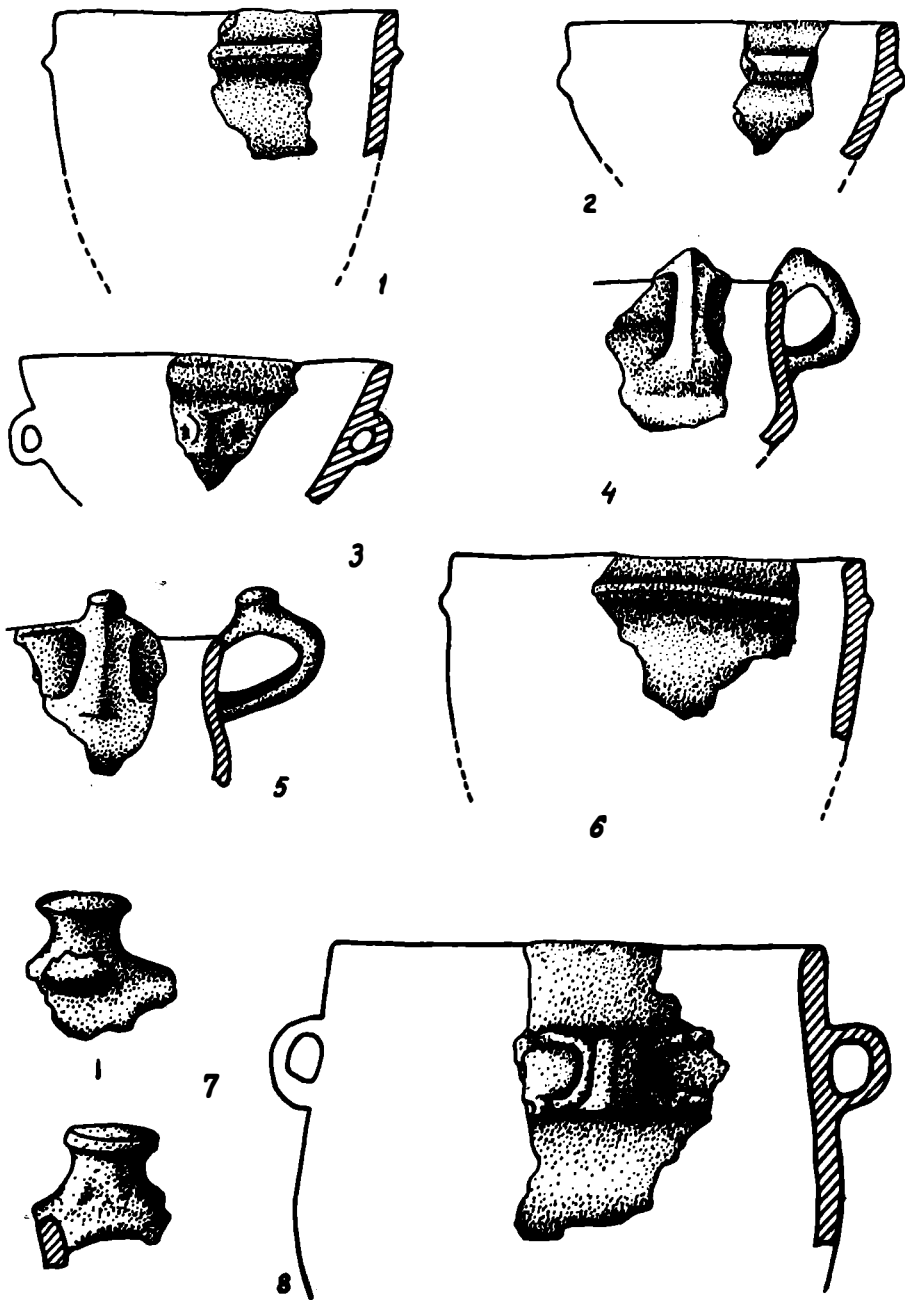

Fig.46 – A. Elemente ceramice din inventarul aşezării Noua II de la Piatra Neamţ (rep., 396/L,5).

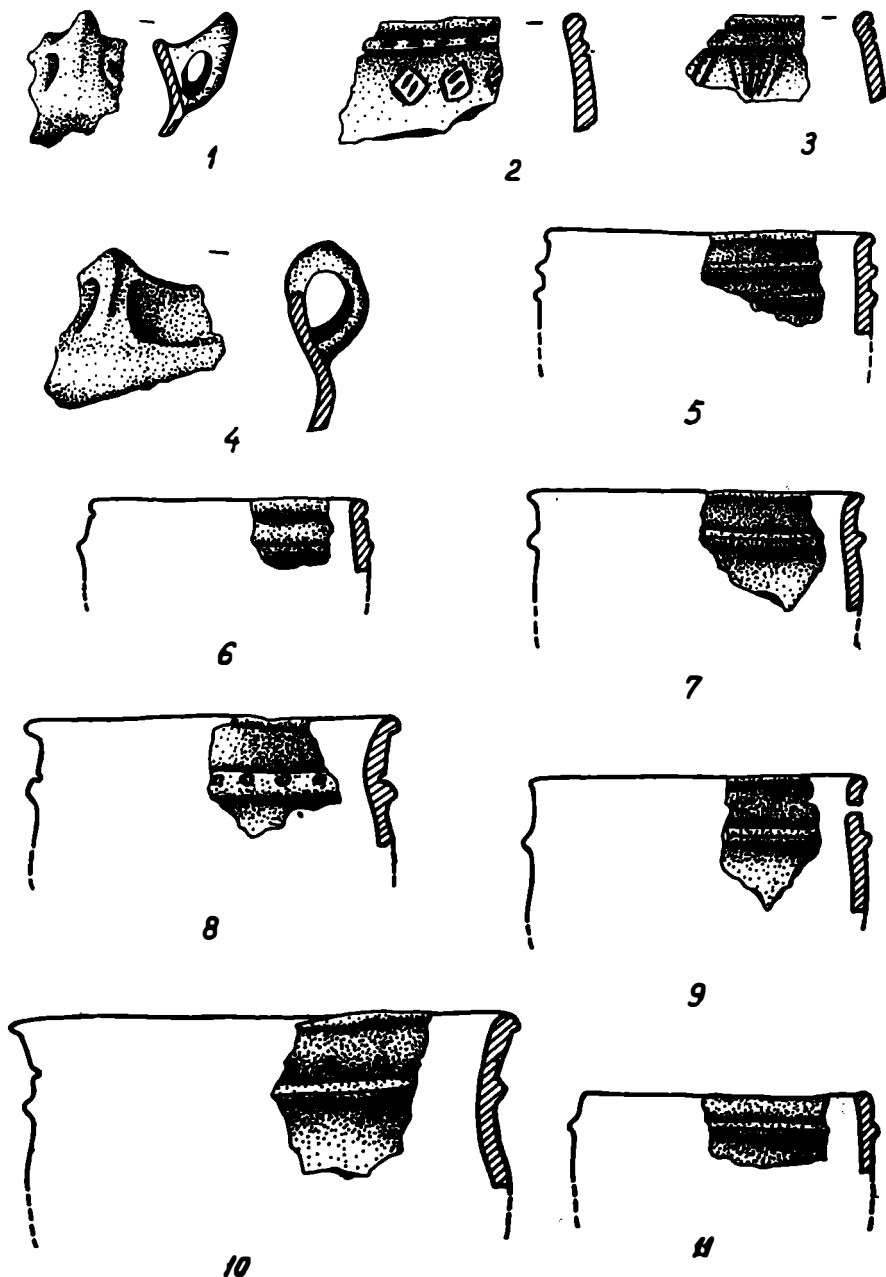

Fig.47 – A.

Elemente ceramice.

1 – 4: Holboca (rep., 265/O,4); 5,7,11: Ruscii Noi (rep., 465/O,4);

6,8 – 10: Cozia (rep., 156/O,4).

1 – 4: Noua I; 5 – 11: Noua II.

De remarcat prezența elementelor decorative de tradiție Costișa (2 – 3) în repertoriul ceramic al așezării de la Holboca.

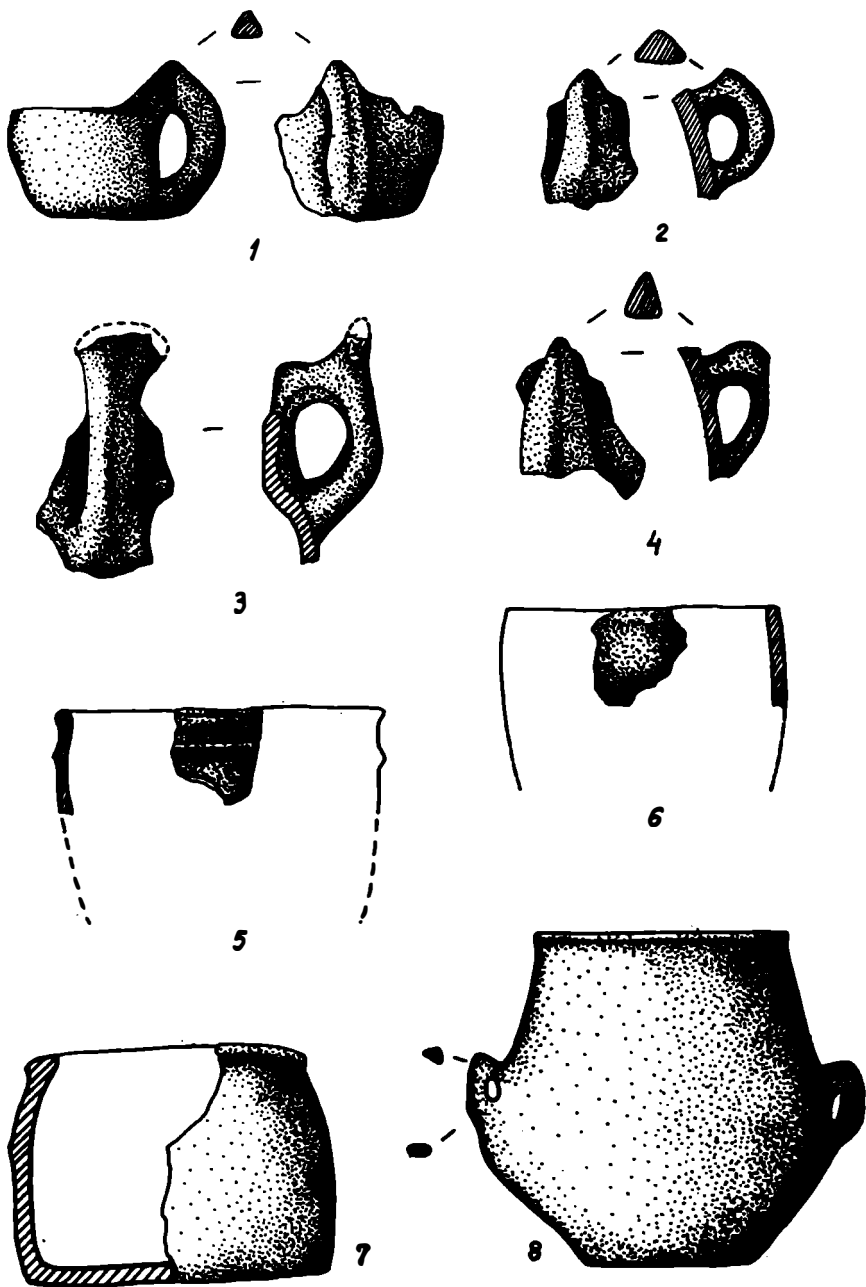

Fig.48 – A. Elemente ceramice.
 1: Lupești (rep.,326/O – P,7); 2,4 – 6: Zapodeni (rep.,608/O,5); 3: Năstăseni (rep.,370/N,6); 7: Berczeni (rep.,47/P,6); 8: Șuletea (rep.,525/O,6). 1 – 8: Noua II.

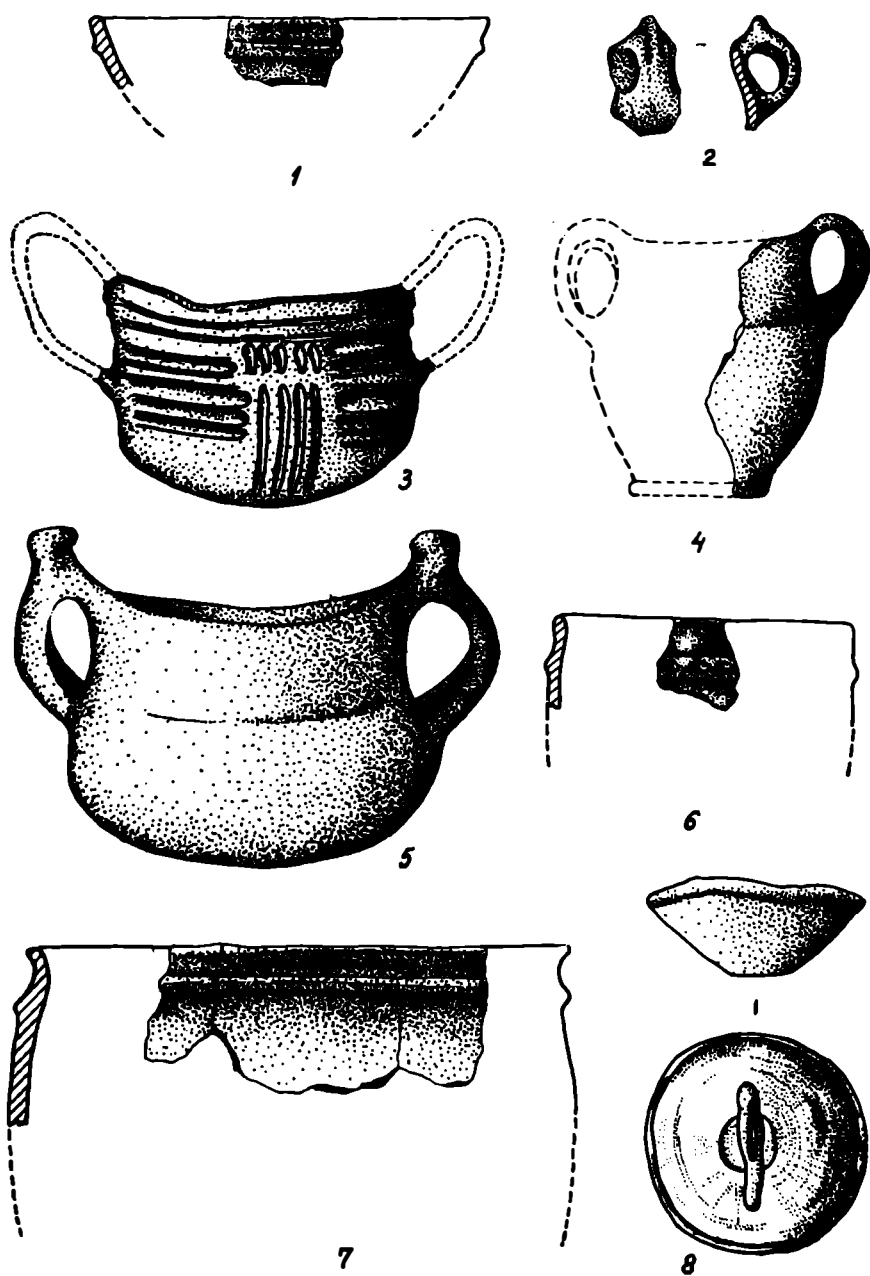

Fig.49 – A.

Elemente ceramice.

1 – 2, 6 – 7: Bîrlad – Prodana (rep.,55/O,7); 3 – 4: Lătești (rep.,307/O,7); 5: Poiana (rep.,414/N,7); 8: Epureni (rep.,211/O,6 – 7). 1 – 2, 5 – 8: Noua II; 3 – 4: Noua I.

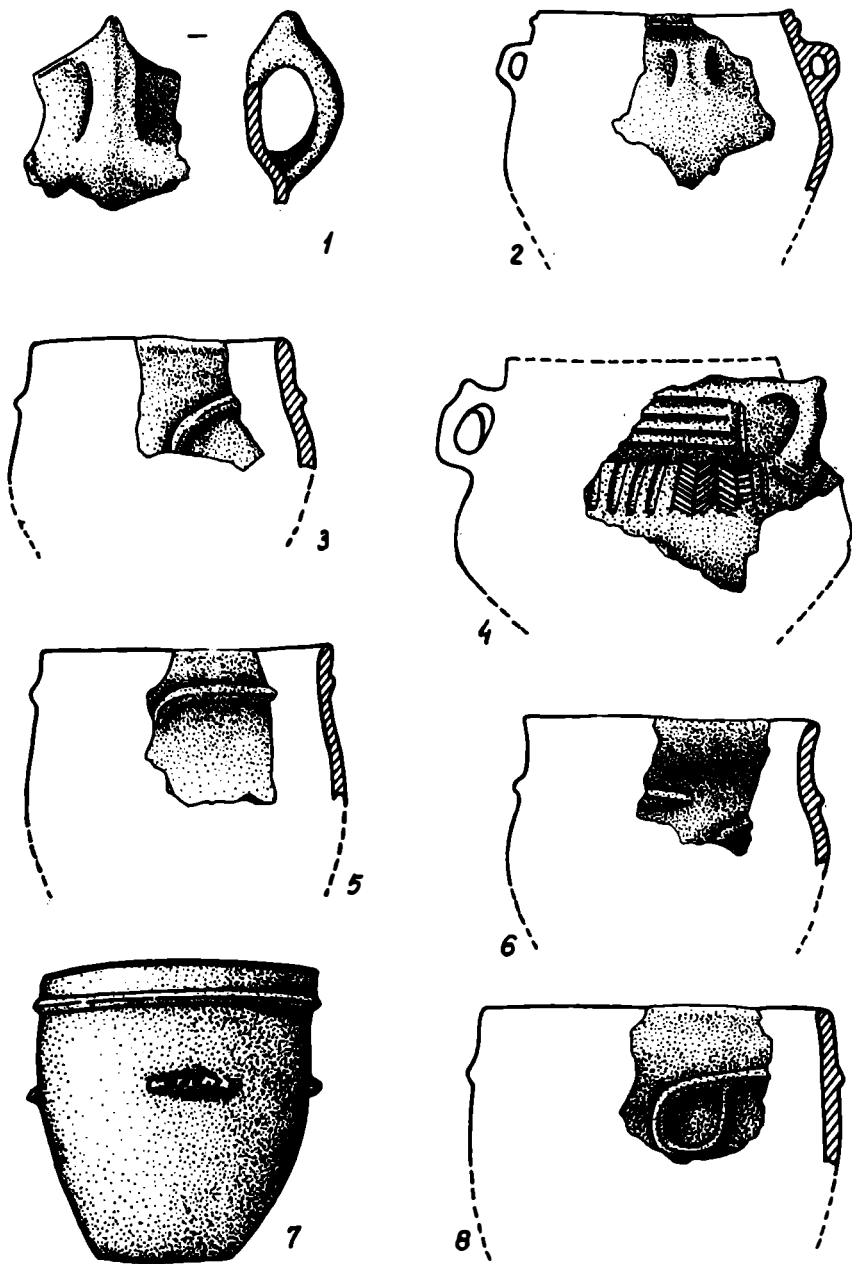

Fig.50—A. Elemente ceramice; din așezarea Noua I de la Bîrlad—Cărămidărie (rep.,56/O,7).

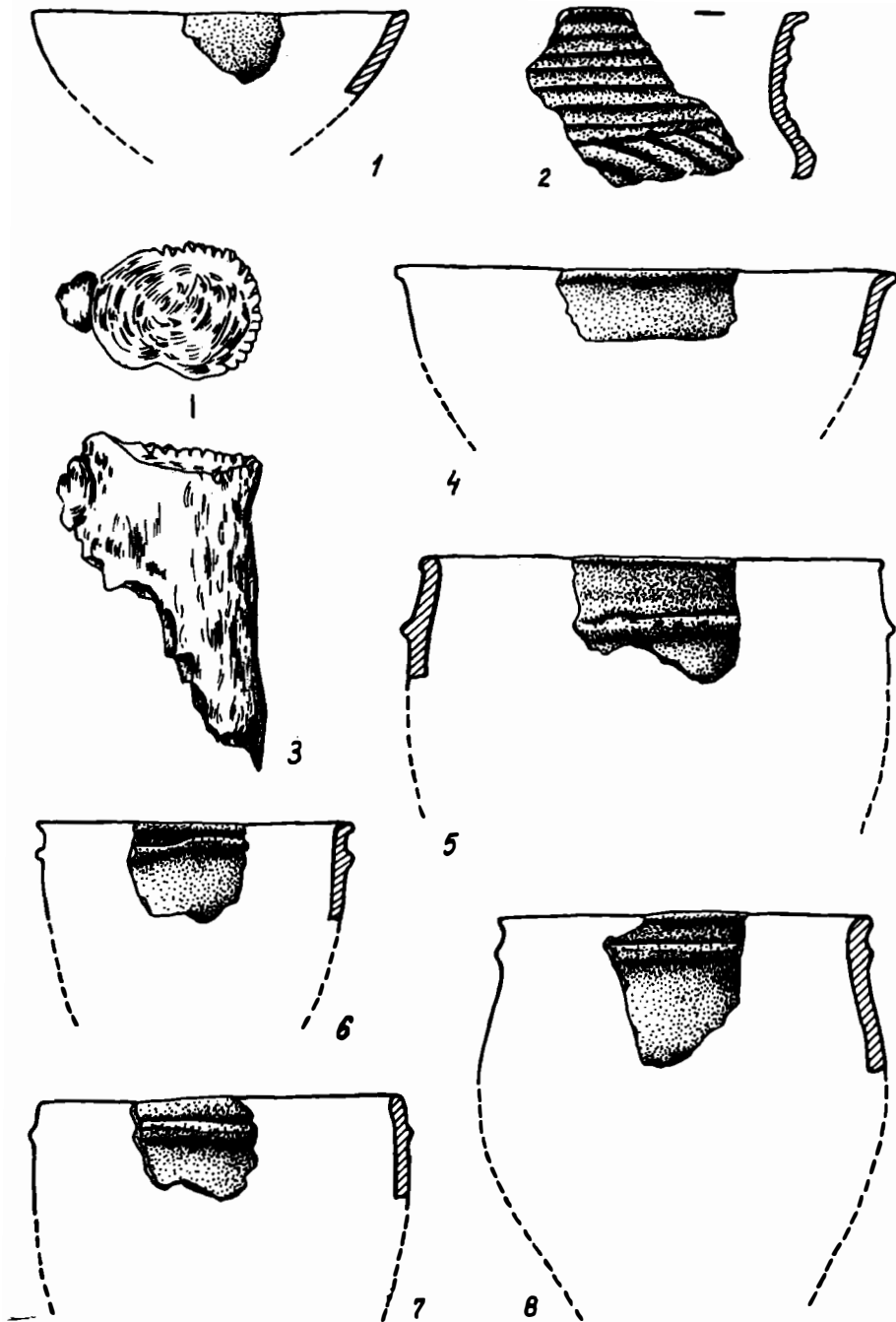

Fig.51 – A. Ceramică (1–2, 4–8) și omoplat crestat (3) din așezarea Noua I de la Lichitișeni (rep.,321/N,6).

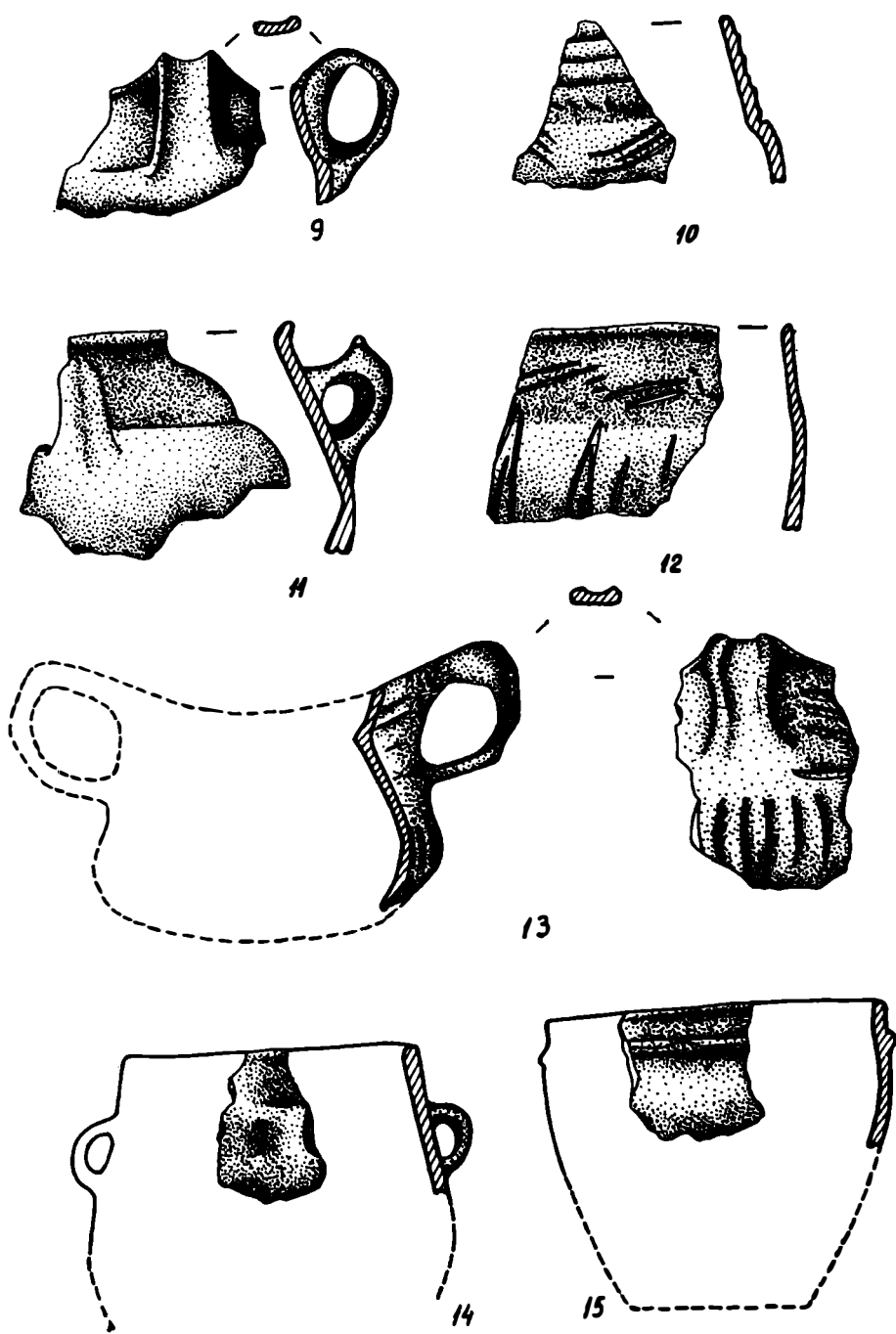

Fig.52 – A. Ceramică din așezarea Noua I de la Lichitșeni (rep.,321/N,6). De remarcat prezența elementelor decorative de tradiție Monteoru (19,12,13).

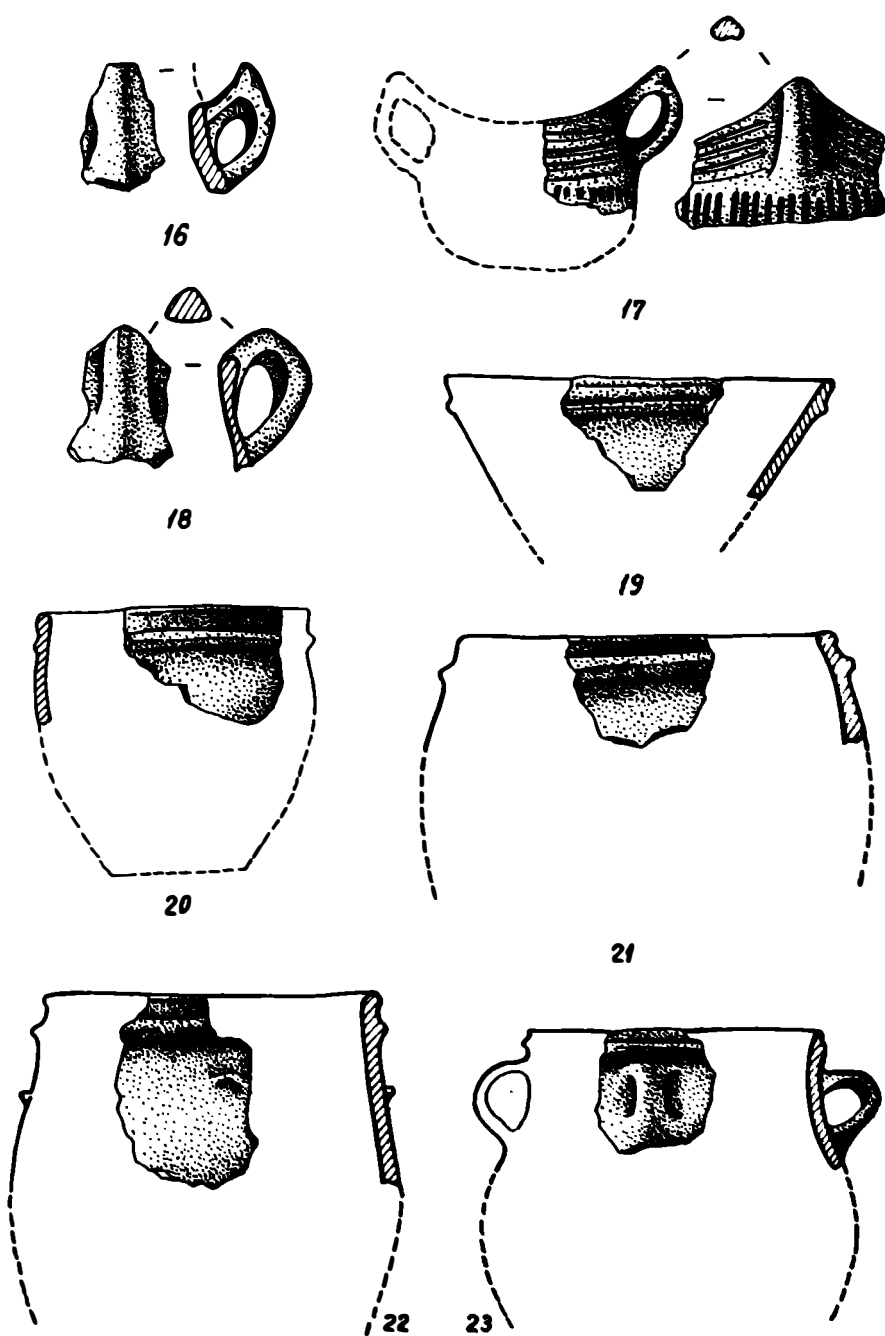
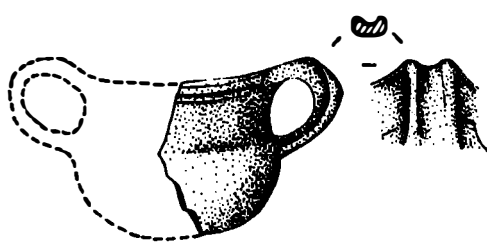
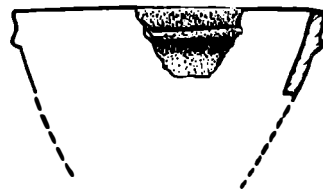

Fig.53— A. Ceramică din aşezarea Noua I de la Lichitişeni (rep.,321/N,6).



24



25

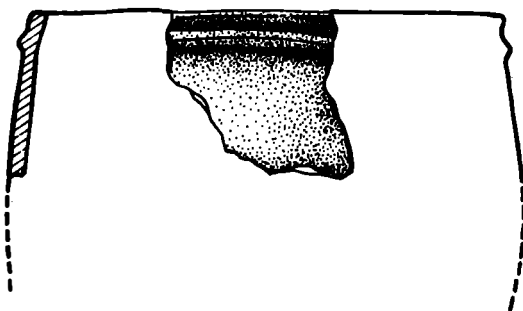

26

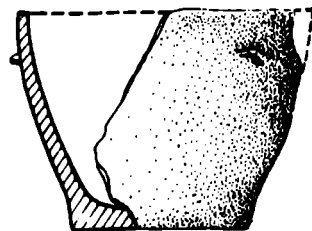

27

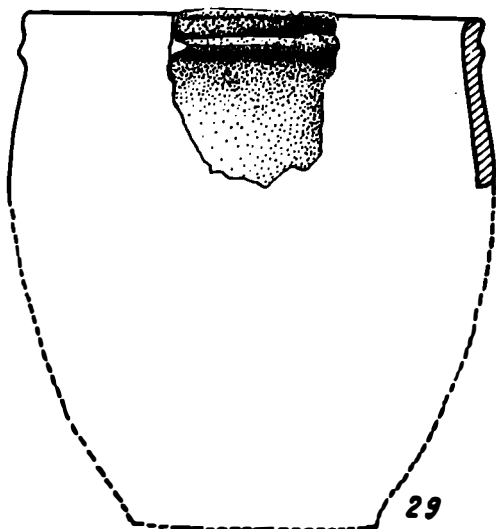

29

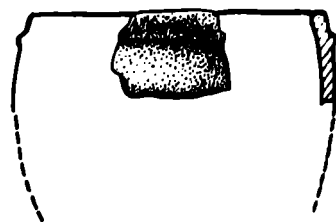

28

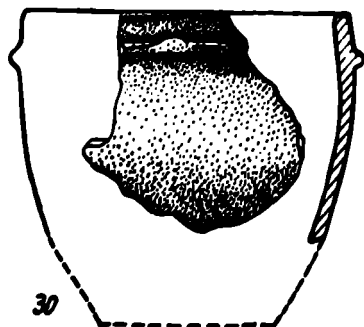

30

Fig.54—A. Ceramică din inventarul aşezării Noua I de la Lichitişeni (rep.,321/N,6).

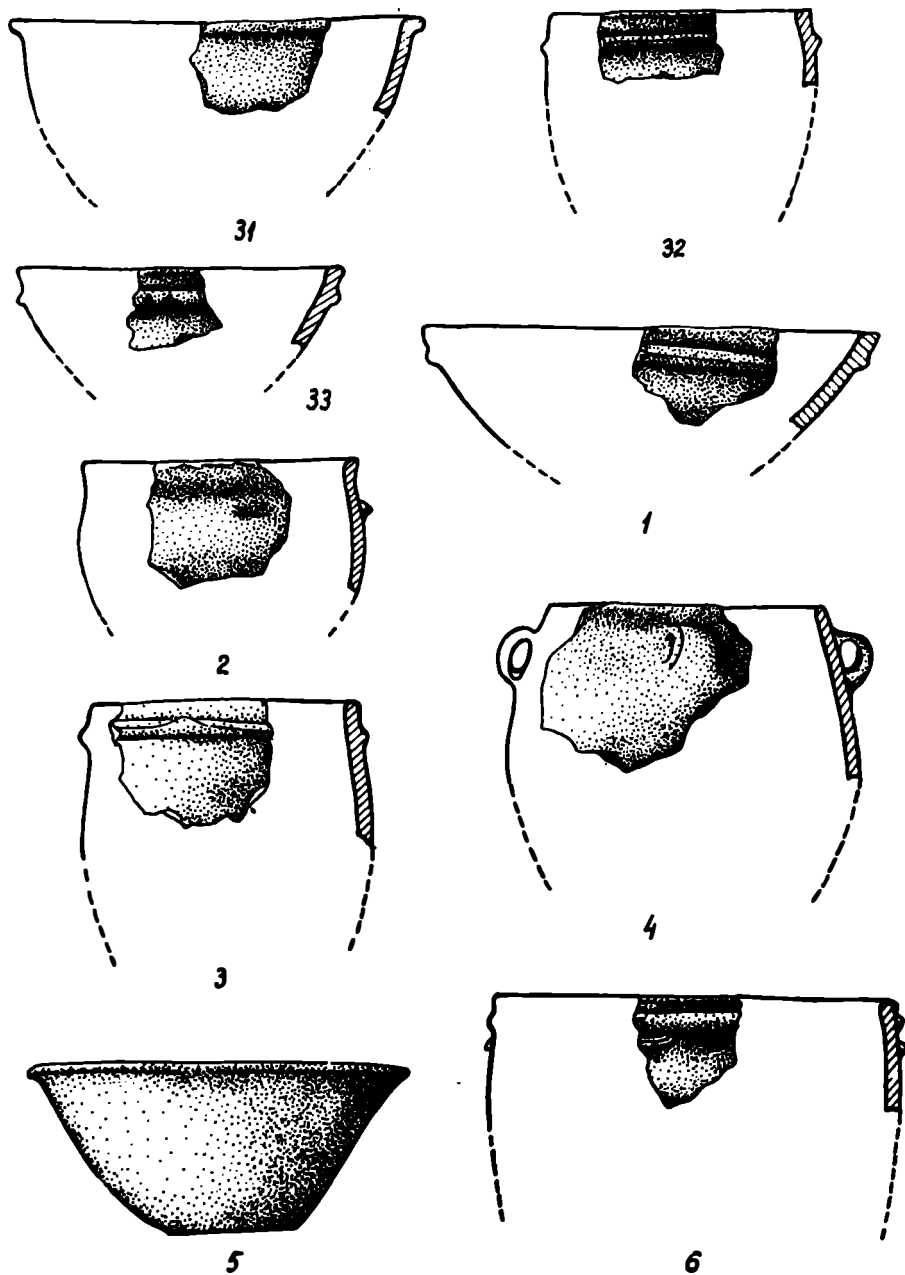

Fig.55 – A. Tipuri ceramice.
 31 – 33: Lichitișeni (rep.,321/N,6); 1 – 6 Bărboasa (rep.,31/N,6)
 31 – 33, 1 – 6: Noua I.

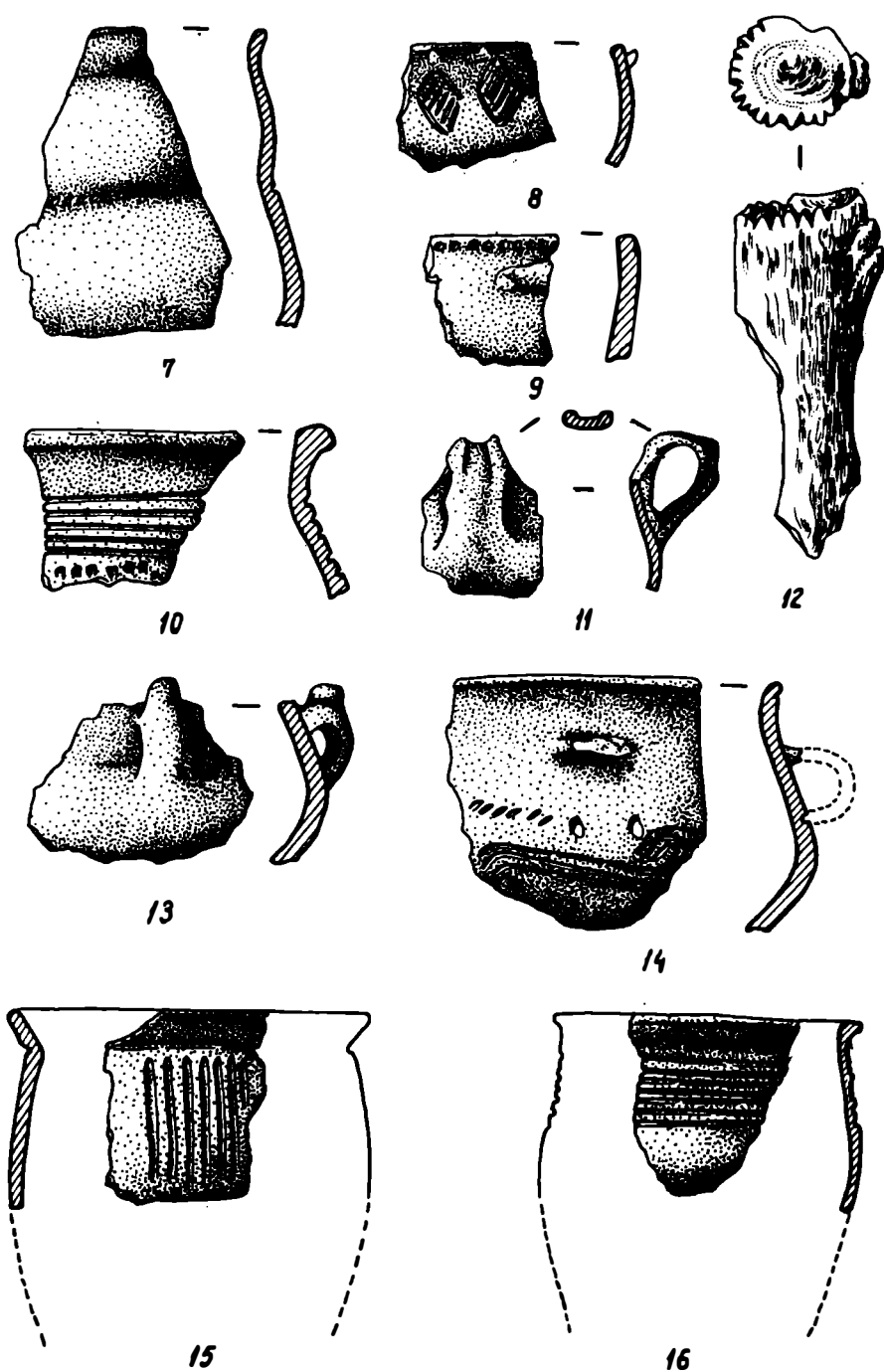

Fig.56—A. Ceramică (7—11, 13—16) și omoplat crestat (12) din inventarul așezării Noua I de la Bărboasa (rep.,31/N,6). De remarcat prezența elementelor decorative de tradiție Komarov (8—10, 15—16) și Monteoru(14).

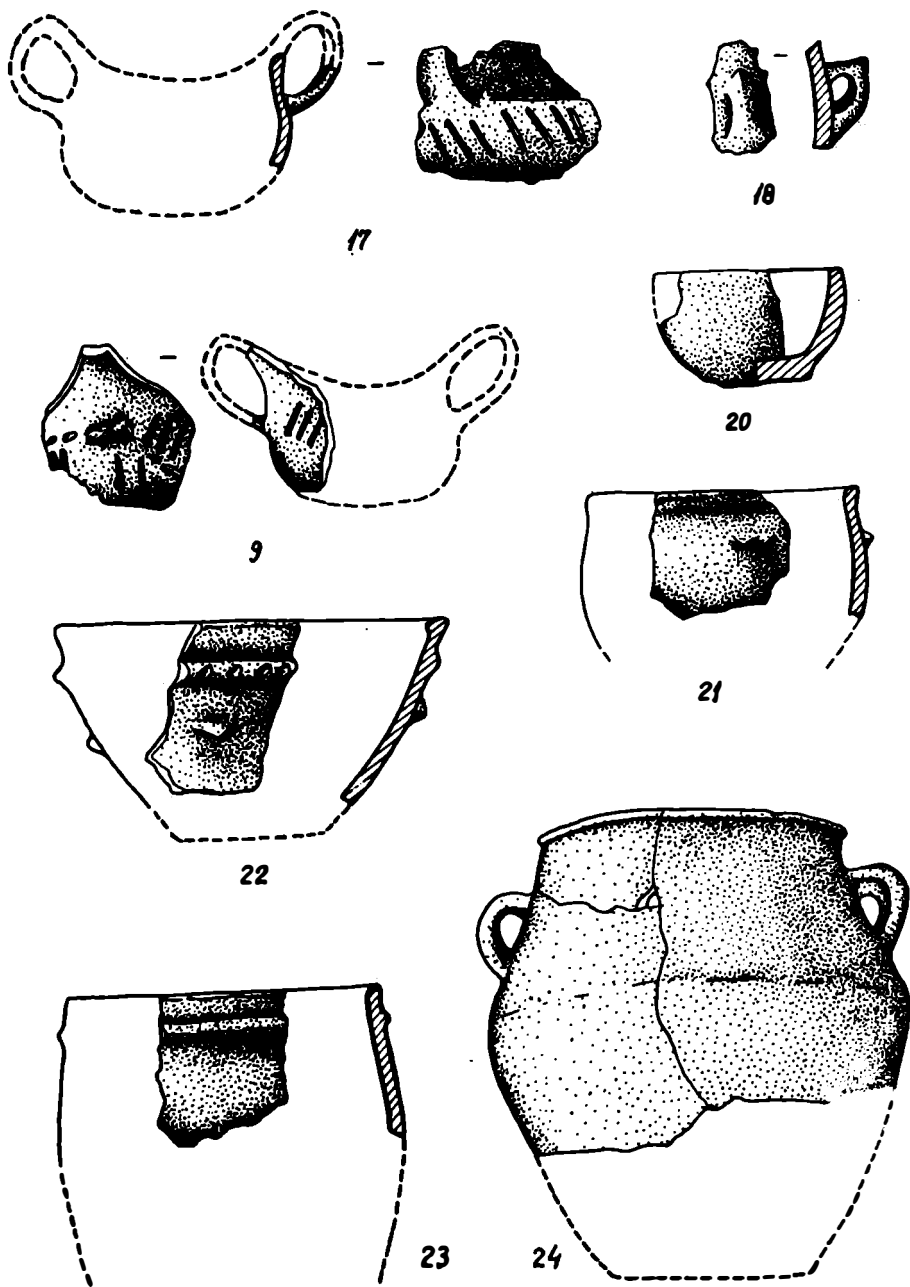

Fig.57—A. Tipuri ceramice din inventarul aşezării Noua I de la Bărboasa (rep.,31/N.6).

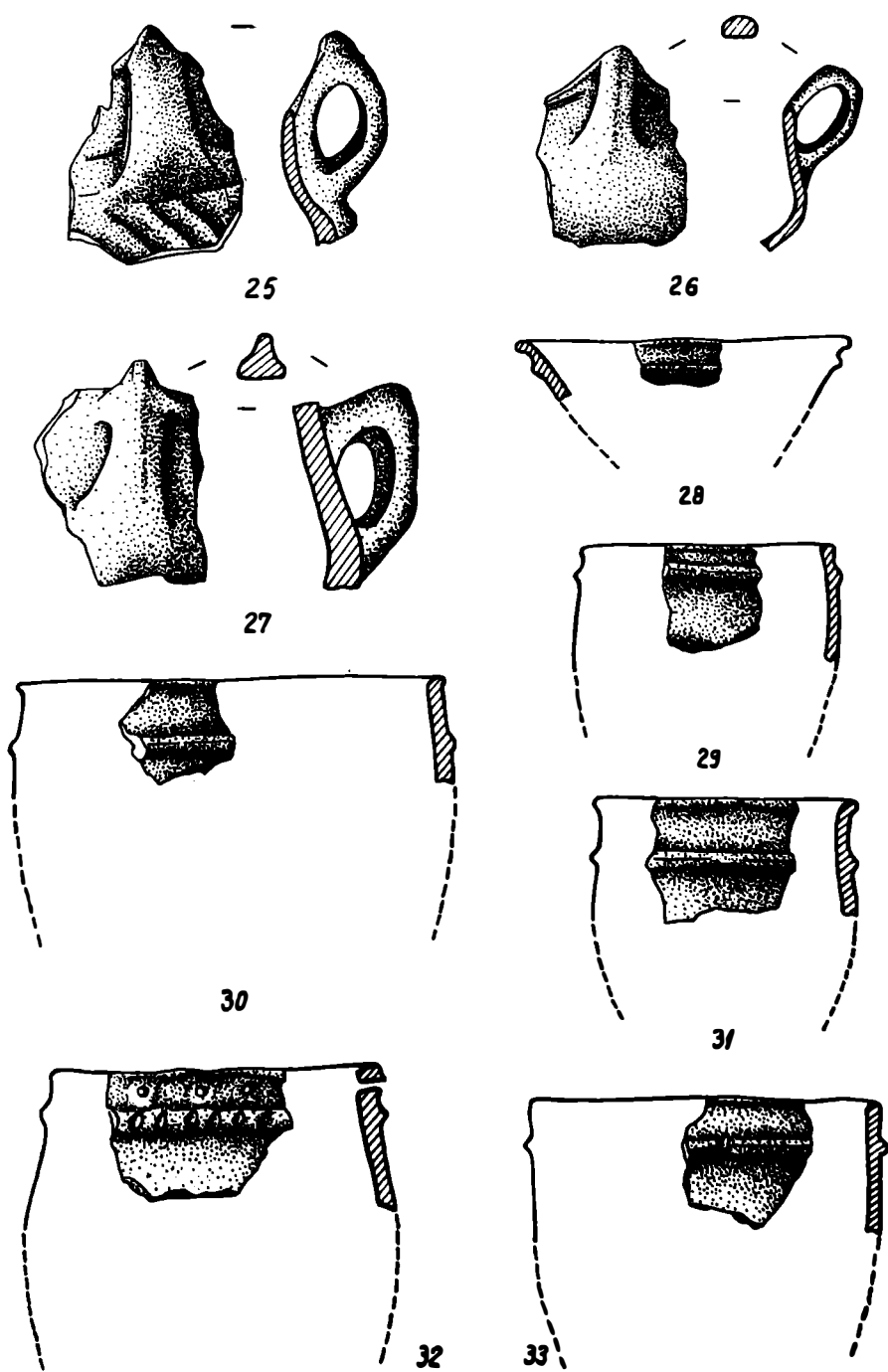

Fig.58—A. Tipuri ceramice din inventarul așezării de la Bărboasa (rep.,31/N,6).

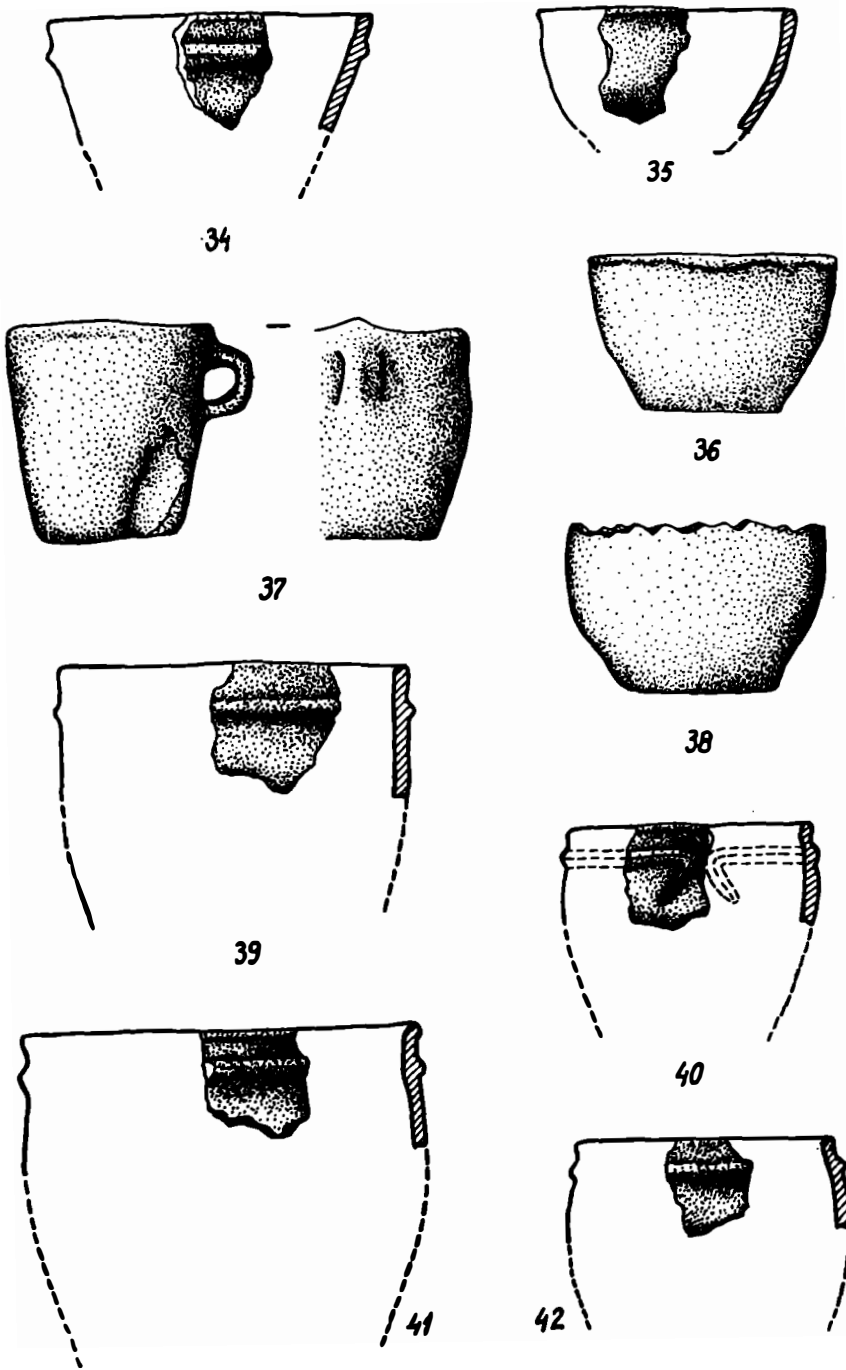

Fig.59 – A. Tipuri ceramice din inventarul aşezării de la Bărboasa (rep.,31/N,6).

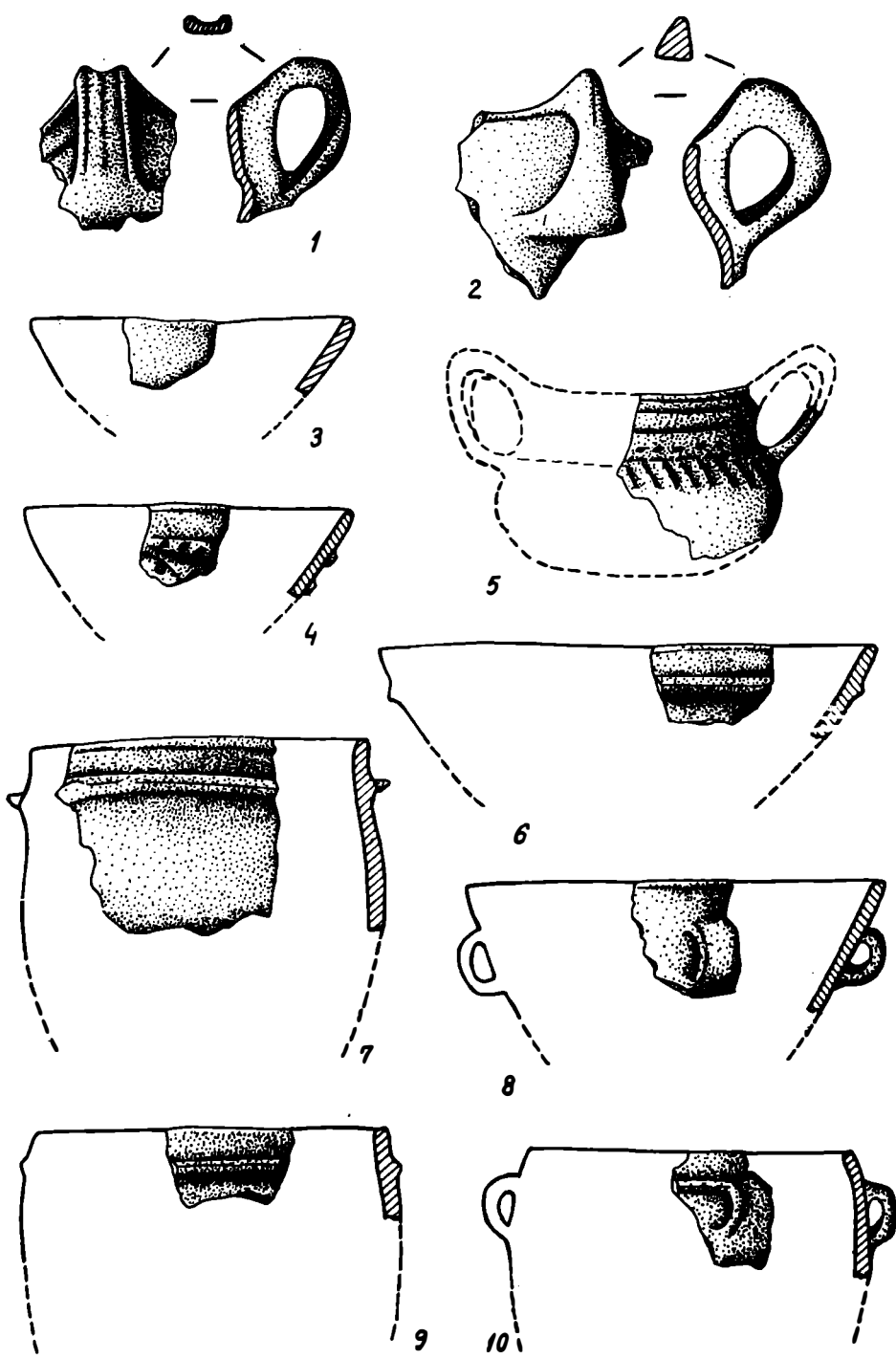

Fig.60—A. Elemente ceramice din inventarul așezării Noua I de la Tăvădărăști (rep.,539/N,6).

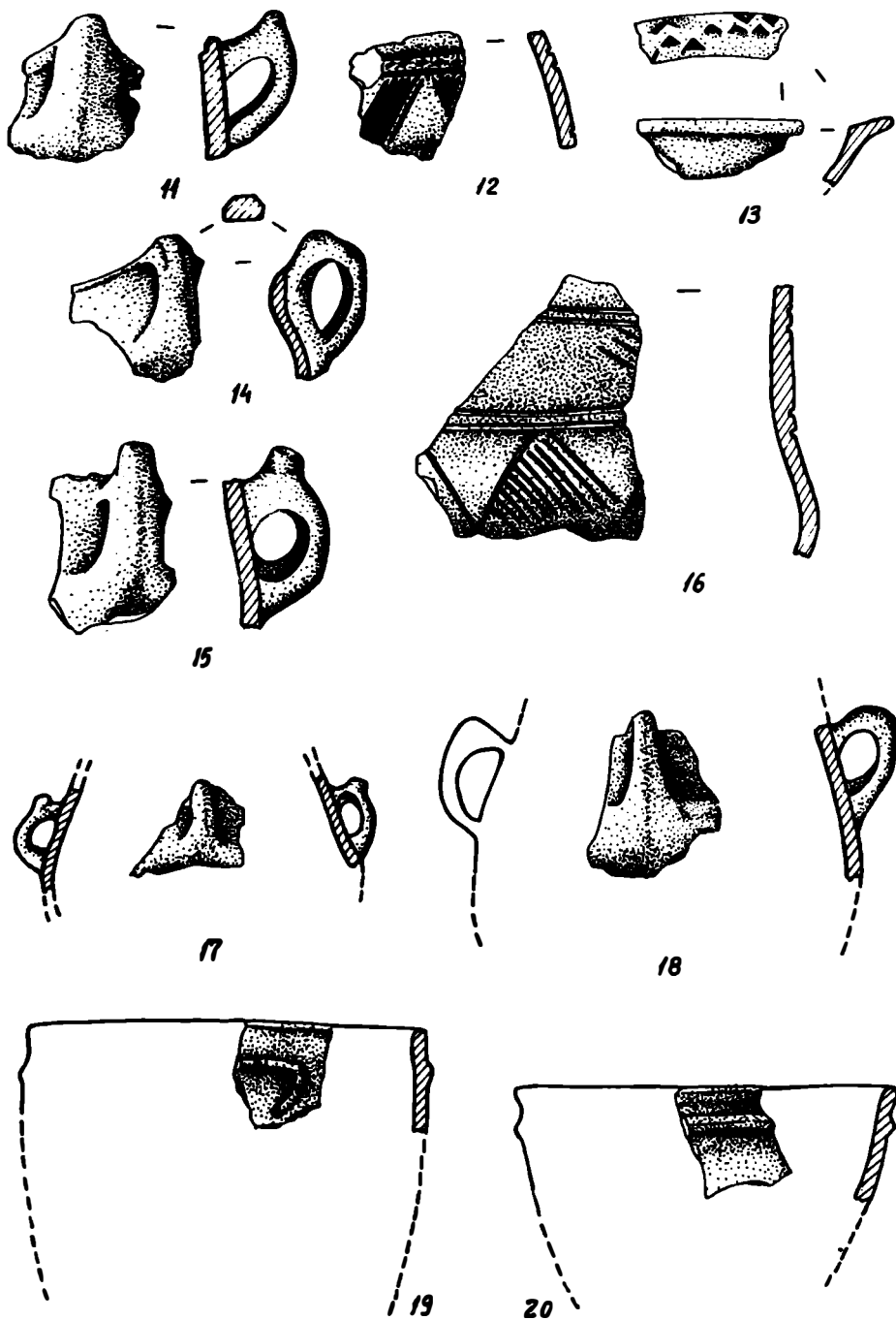

Fig.61 – A. Tipuri ceramice din inventarul aşezării Noua I de la Tăvădărăşti (rep.,539/N,6).
 De remarcat prezenţa elementelor decorative de tradiţie Costişa (12), Wietenberg (13) şi Montcoru (16).

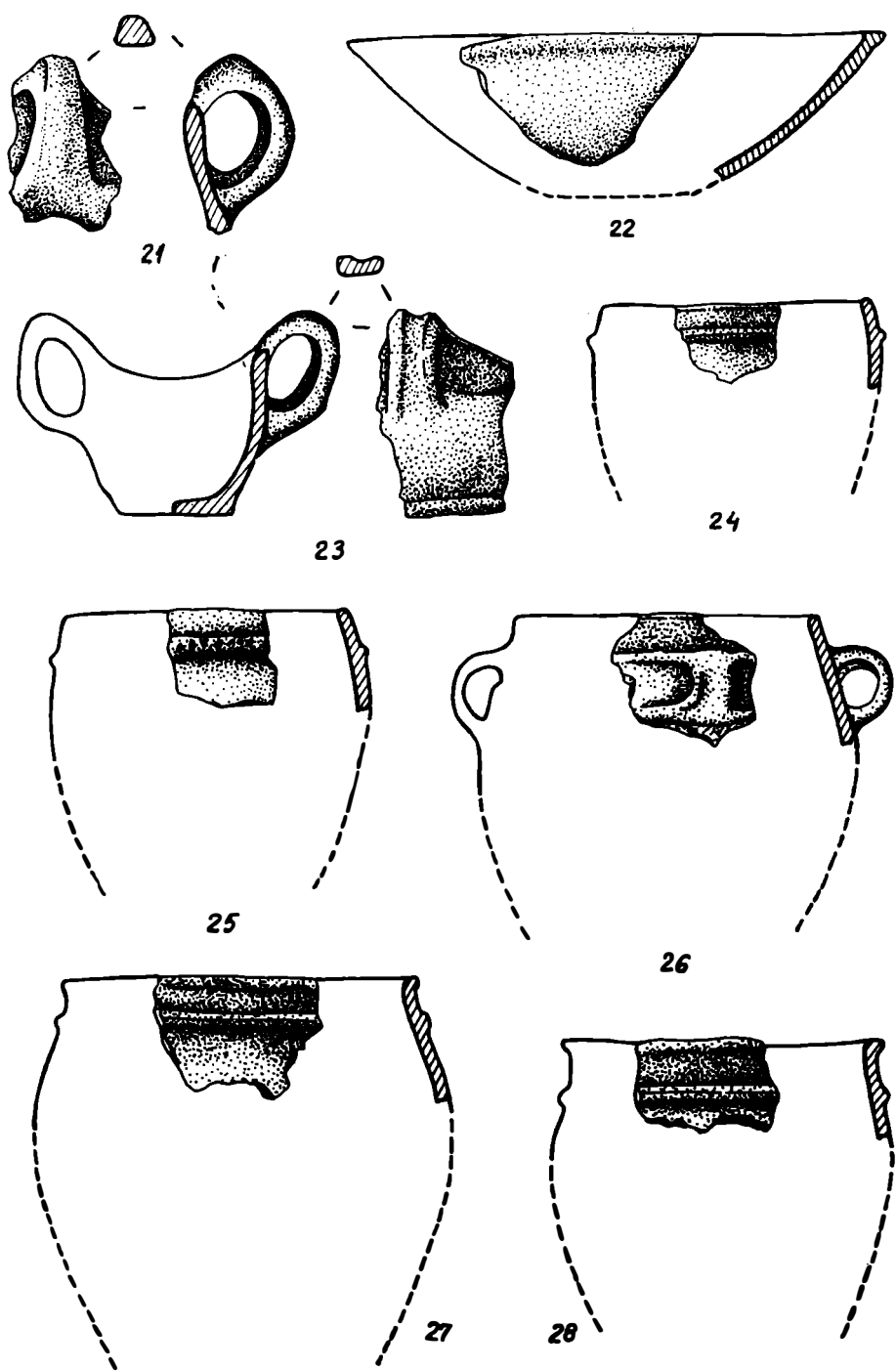

Fig.62 – A. Ceramică din inventarul aşezării Noua II de la Tăvădărăşti (rep.,539/N,6).

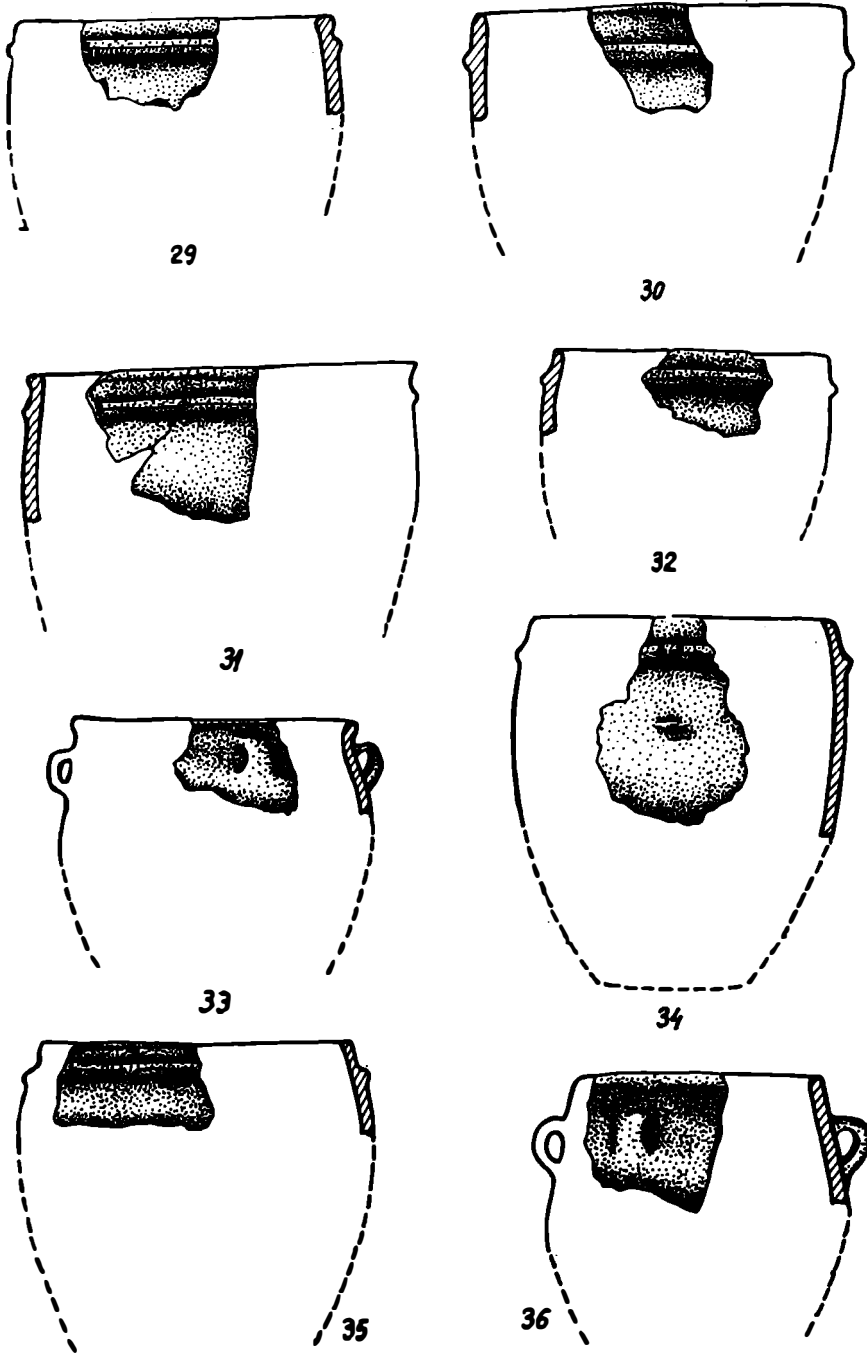

Fig.63–A. Tipuri ceramice din inventarul așezării Noua II de la Tăvădărăști (rep.,539/N,6).

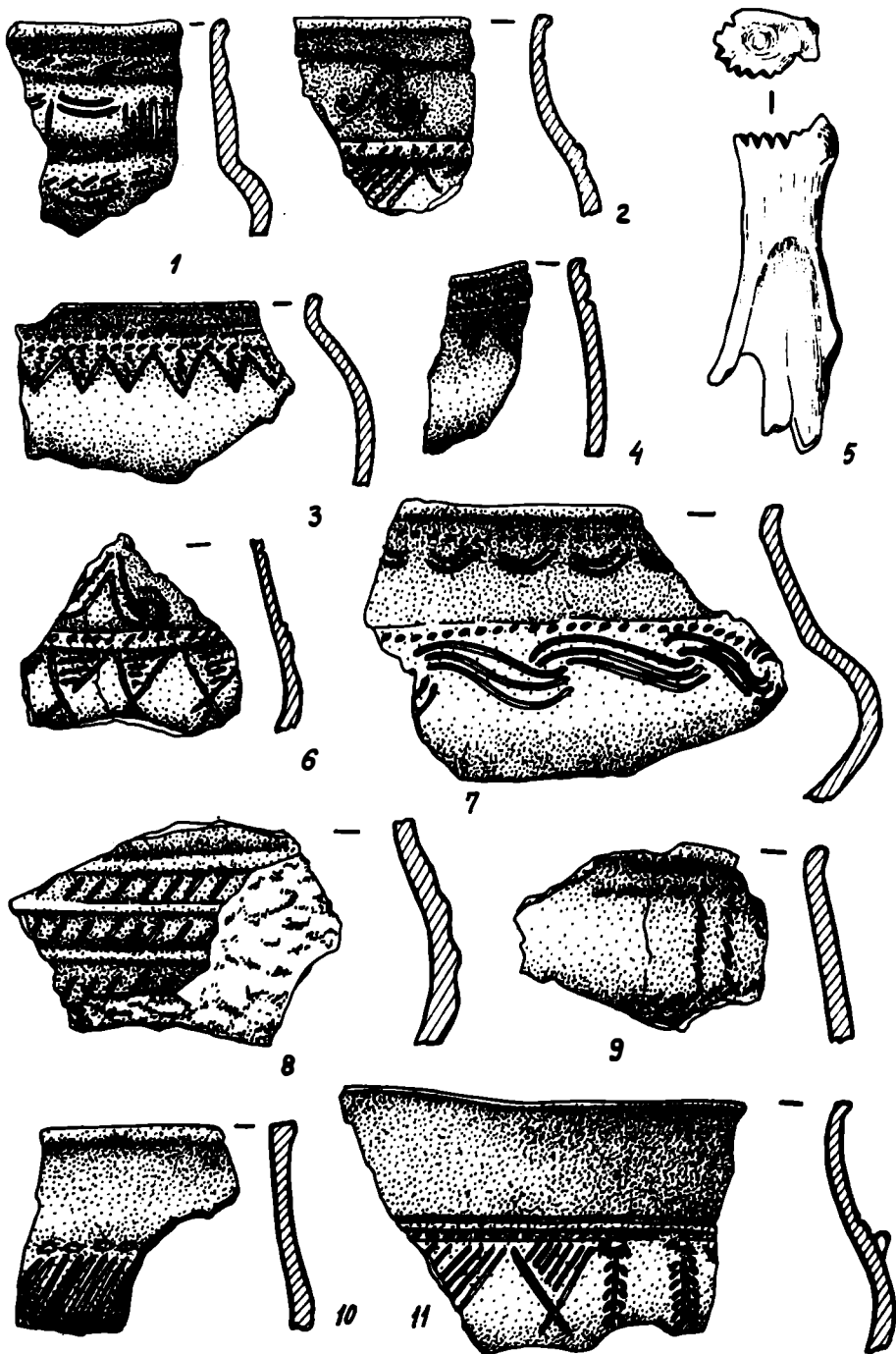

Fig.64— A. Fragmente ceramice (1—4, 6—11) și omoplat crestat (5) din inventarul așezării Noua I-de la Gîrbovăț (rep.,244/O,7). De remarcată prezența elementelor decorative de tradiție Monteoru (1,3—4,7,9), Tei (2,5), Wietenberg (8) și Costișa (10—11).

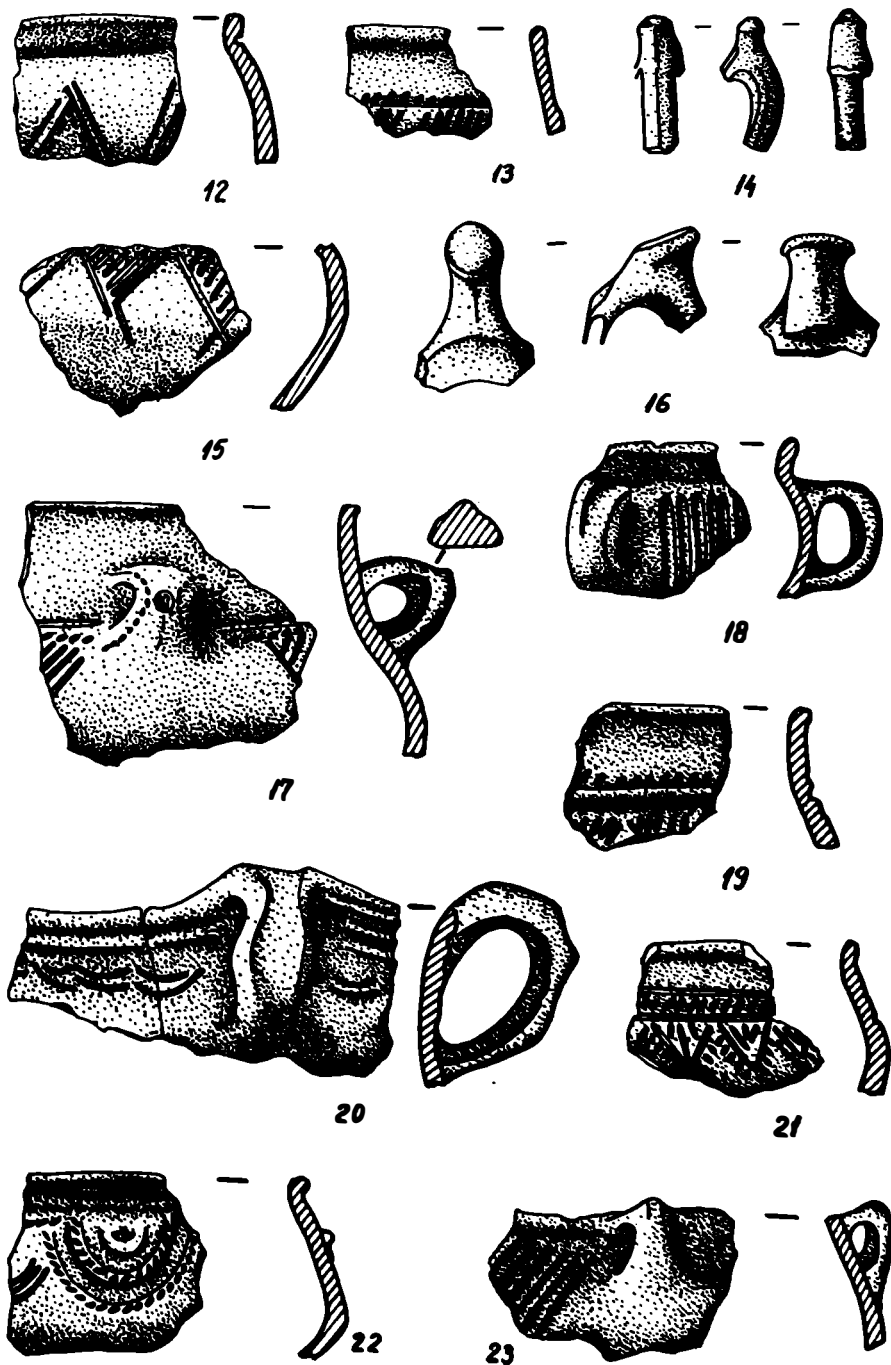

Fig.65 – A. Fragmente ceramice din inventarul așezării Noua I de la Gîrbovăț (rep.,244/O,7).
De remarcat prezența elementelor decorative de tradiție Monteoru (12,18,20 – 23) și Costișa (13,15,17,19).

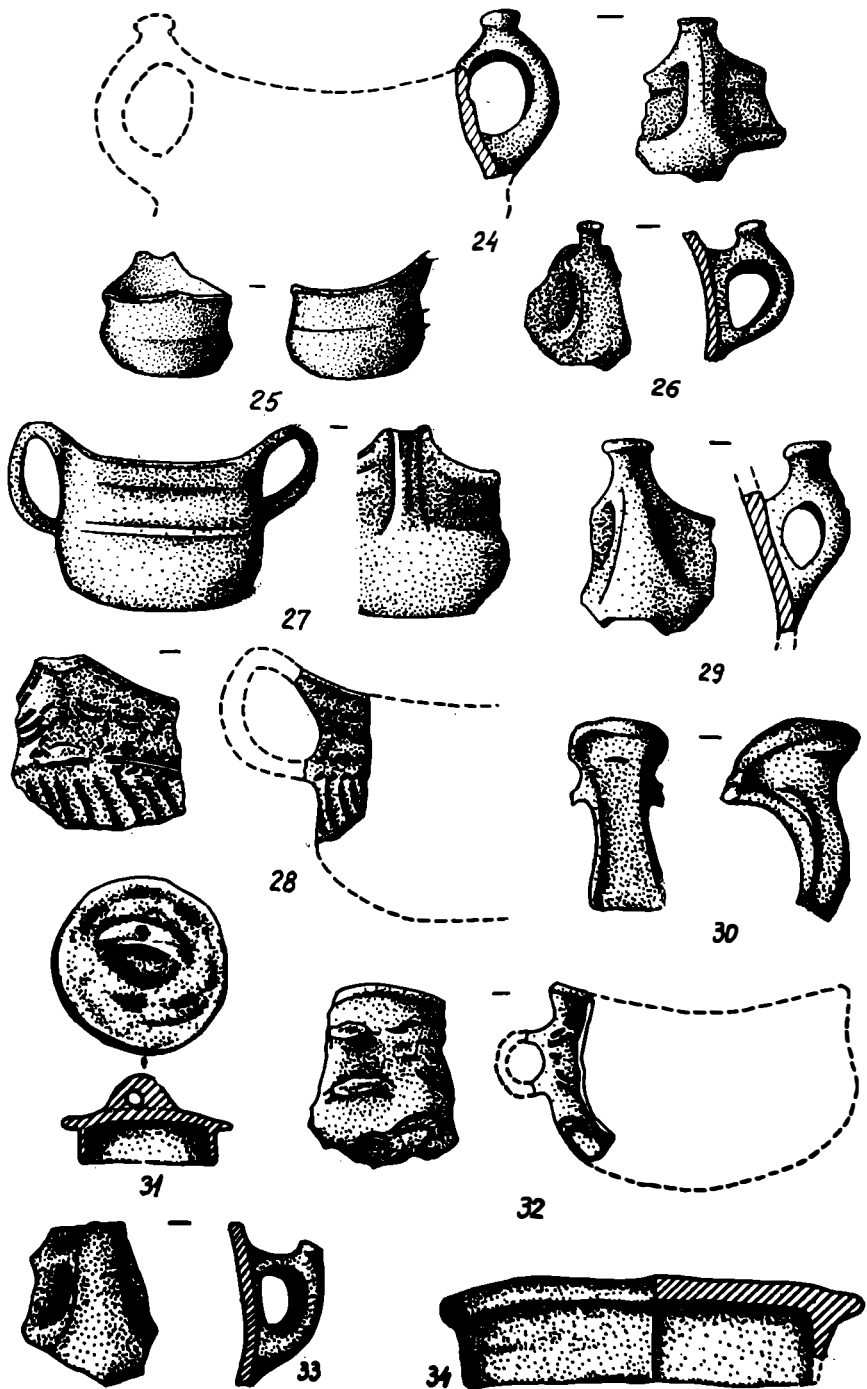

Fig.66 – A. Elemente ceramice din inventarul aşezării Noua I de la Gîrbovăţ (rep.,244/O,7).

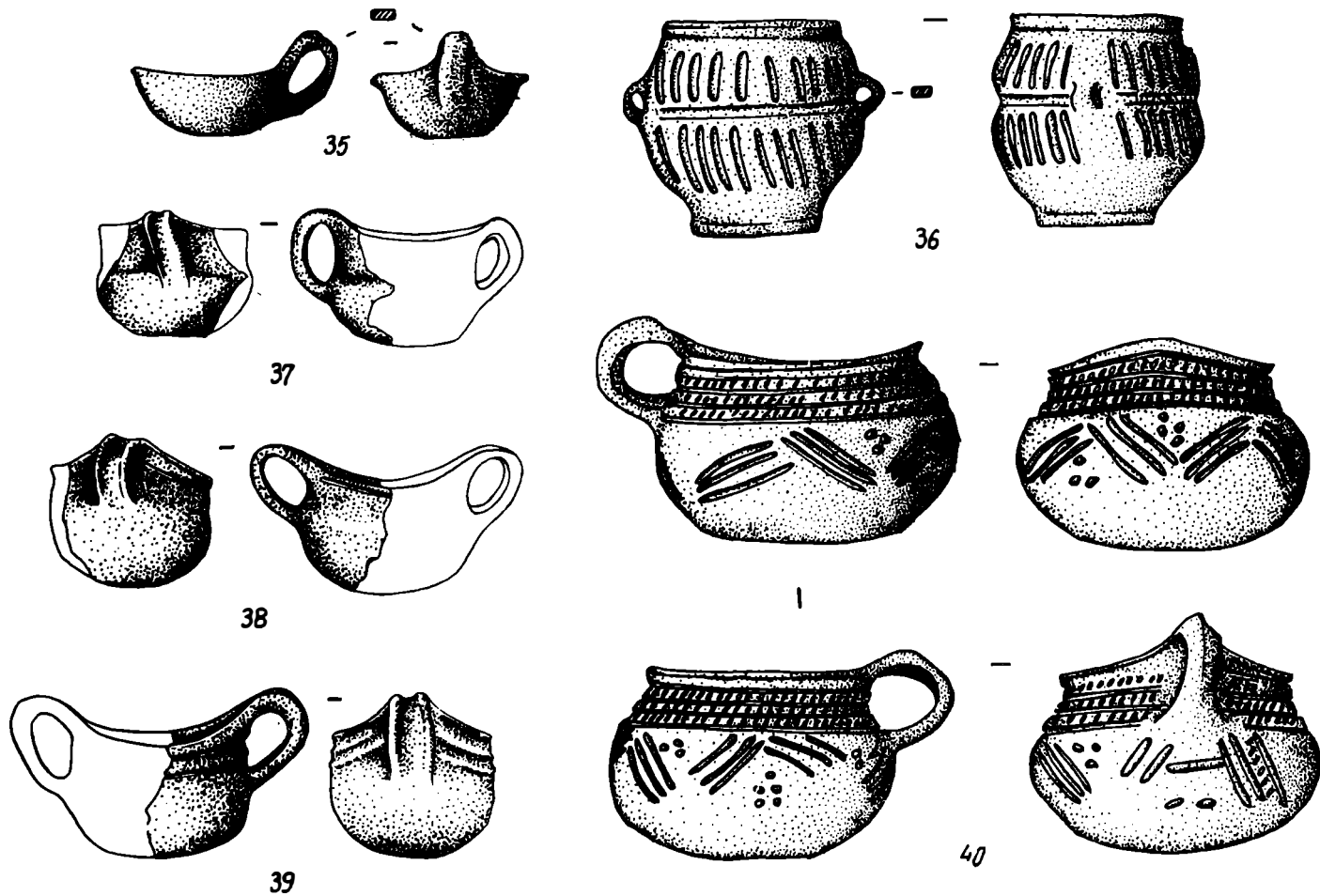

Fig.67–A. Tipuri de cești din repertoriul ceramic al așezării Noua I de la Gîrbovăț (rep.,244/O,7).

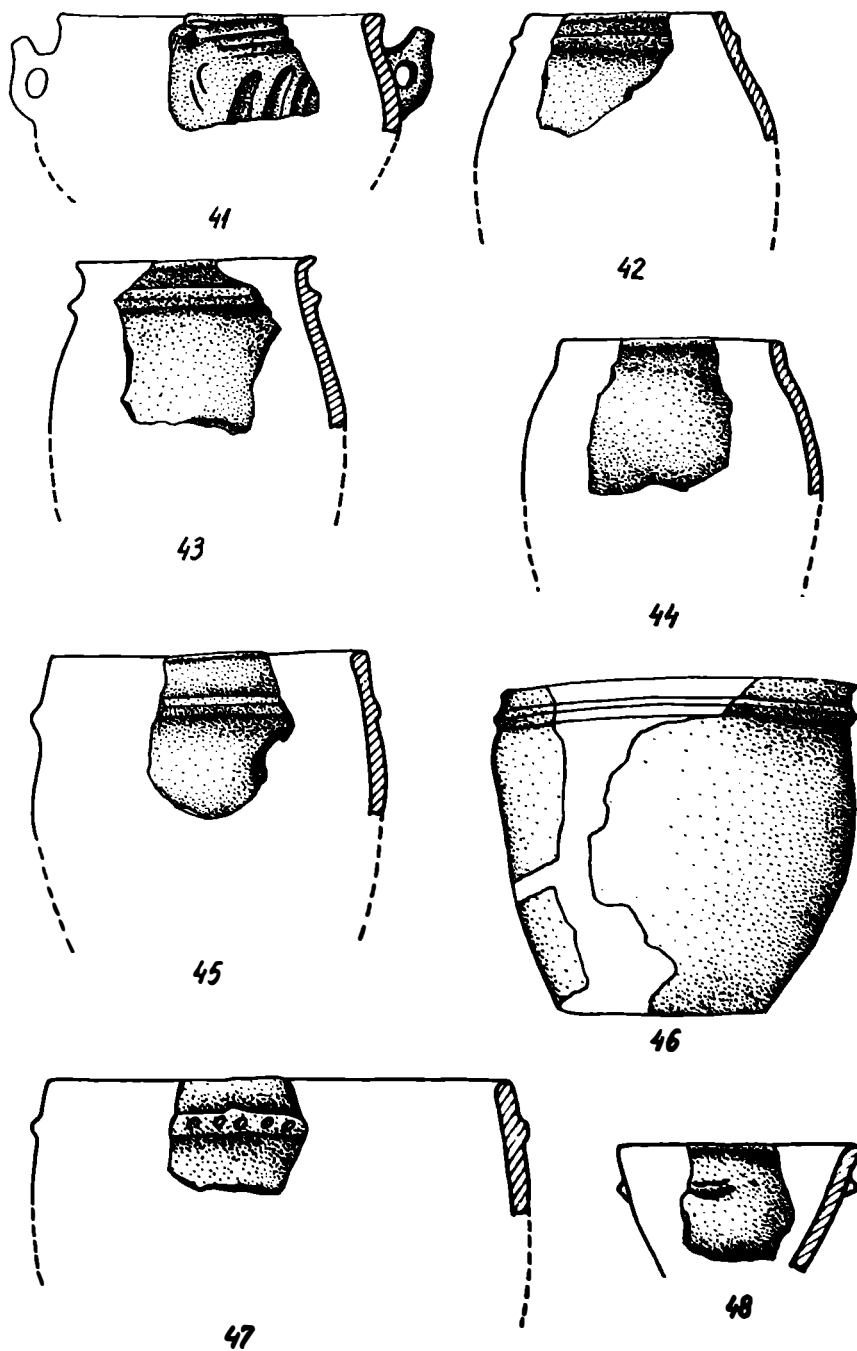

Fig.68 – A. Tipuri ceramice din inventarul aşezării Noua I de la Gîrbovăț (rep.,244/0,7).

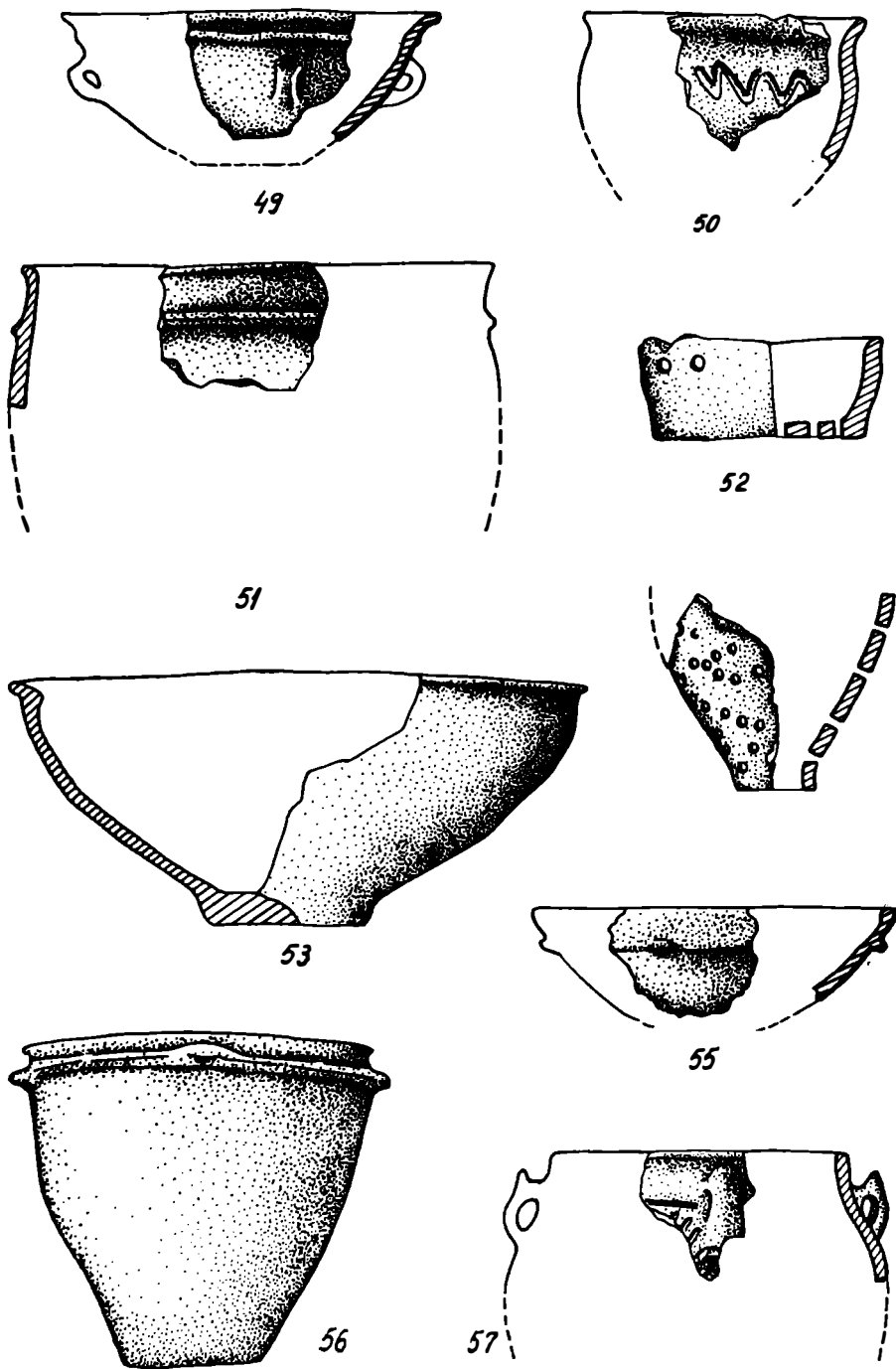

Fig.69 – A. Tipuri ceramice din inventarul aşezării Noua I de la Gîrbovăţ (rep.,244/O,7).

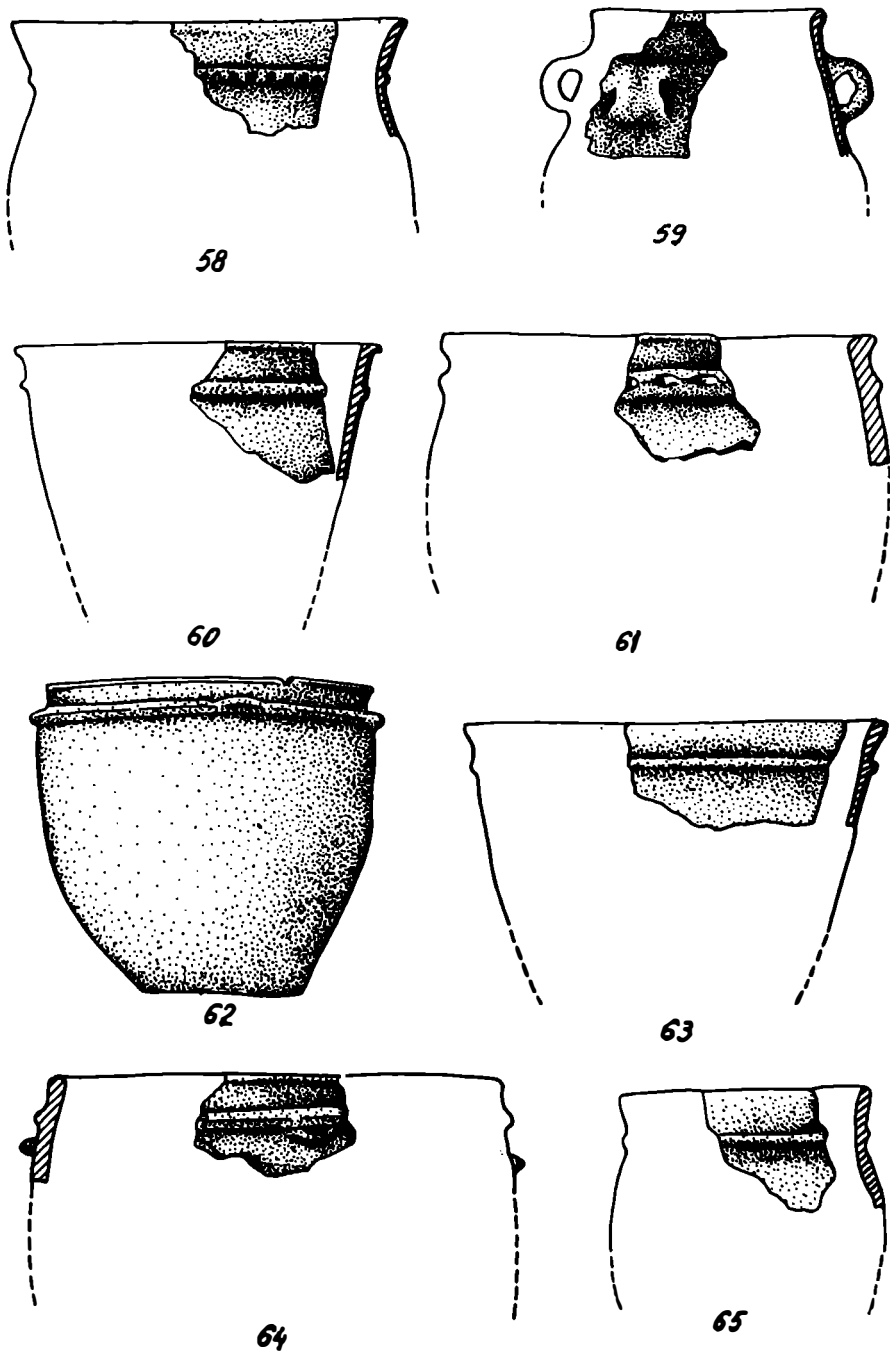

Fig.70 – A. Tipuri ceramice din inventarul aşezării Noua I de la Gîrbovăţ (rep.,244/O,7).

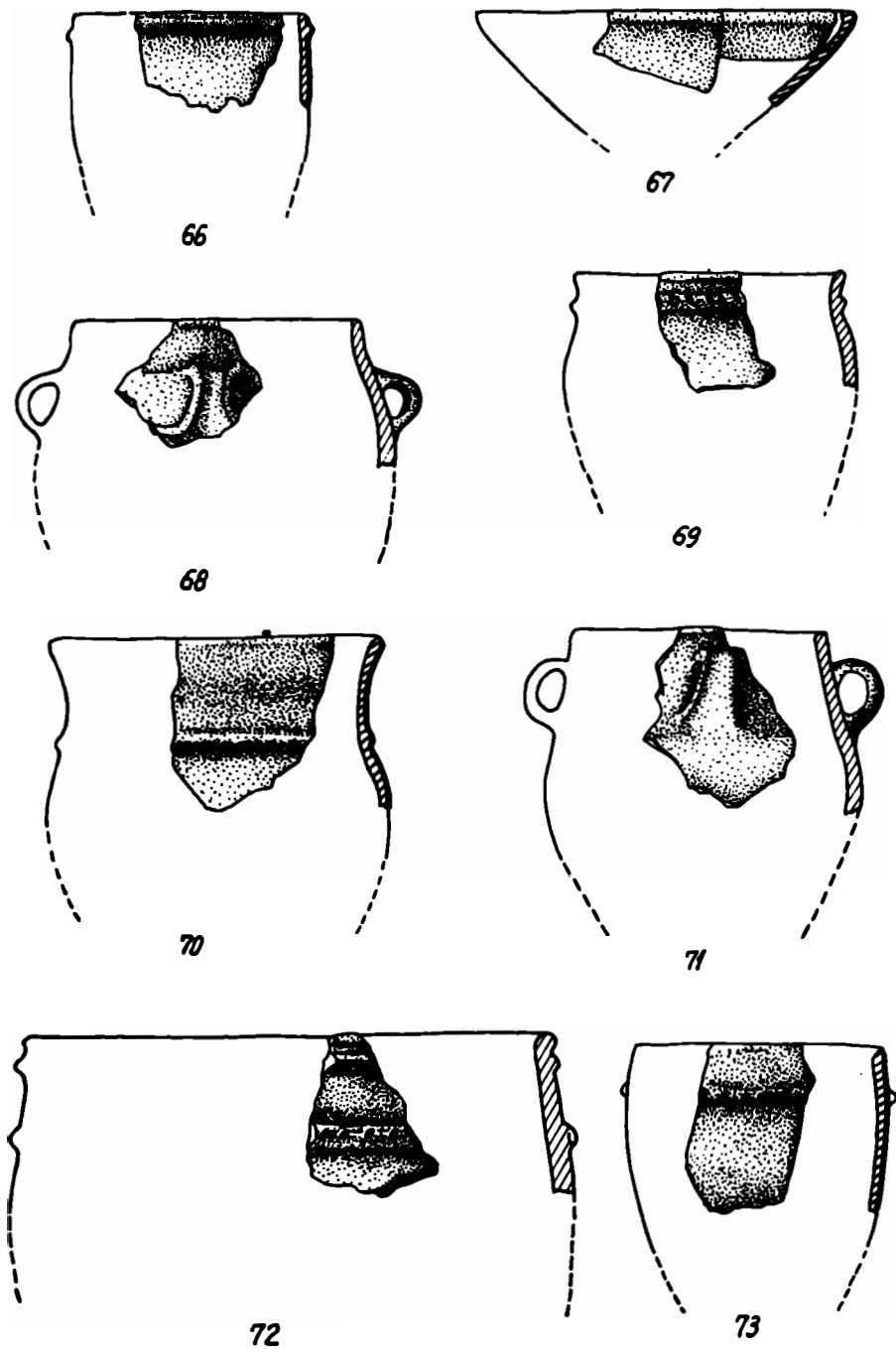
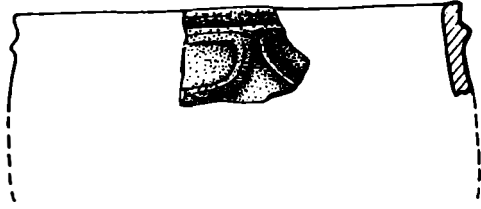
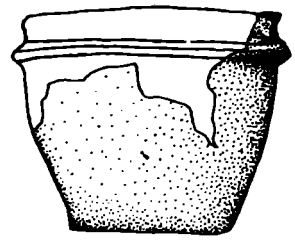

Fig.71 – A. Tipuri ceramice din inventarul așezării Noua I de la Gîrbovăț (rep.,244/O,7).



74



75

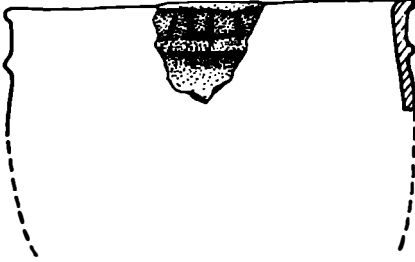

76

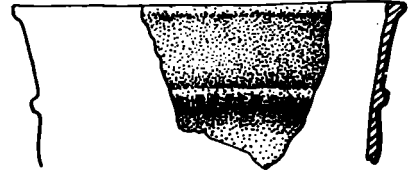

77



78



79



80

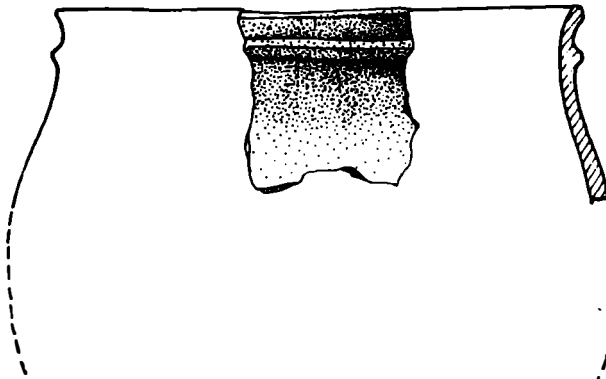

81

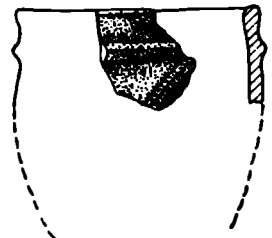

82

Fig.72—A. Tipuri ceramice din inventarul aşezării Noua I de la Gîrbovăţ (rep.,244/O,7).

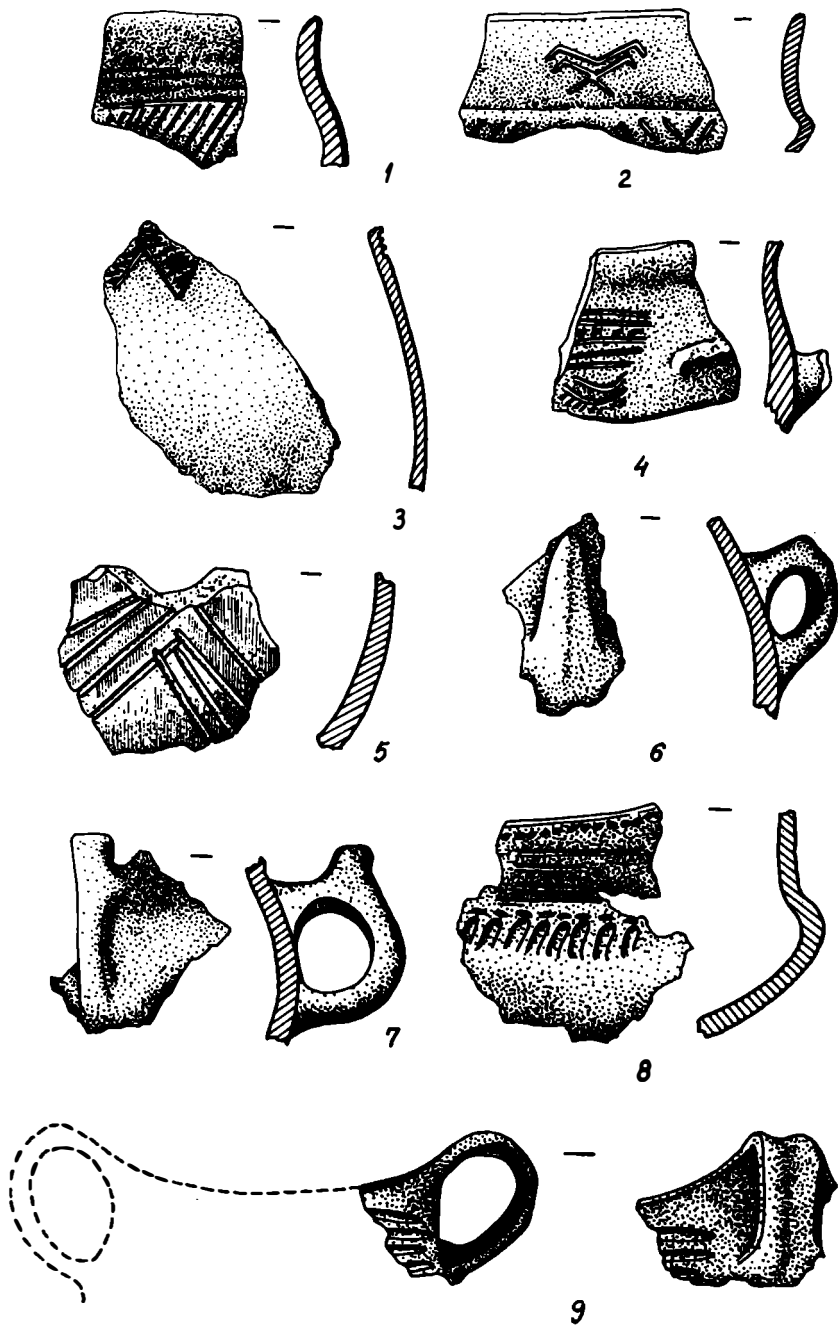

Fig.73—A. Fragmente ceramice provenind din nivelul I, corespunzător aşezării Noua I de la Cavadineşti (rep.,111/P,7).

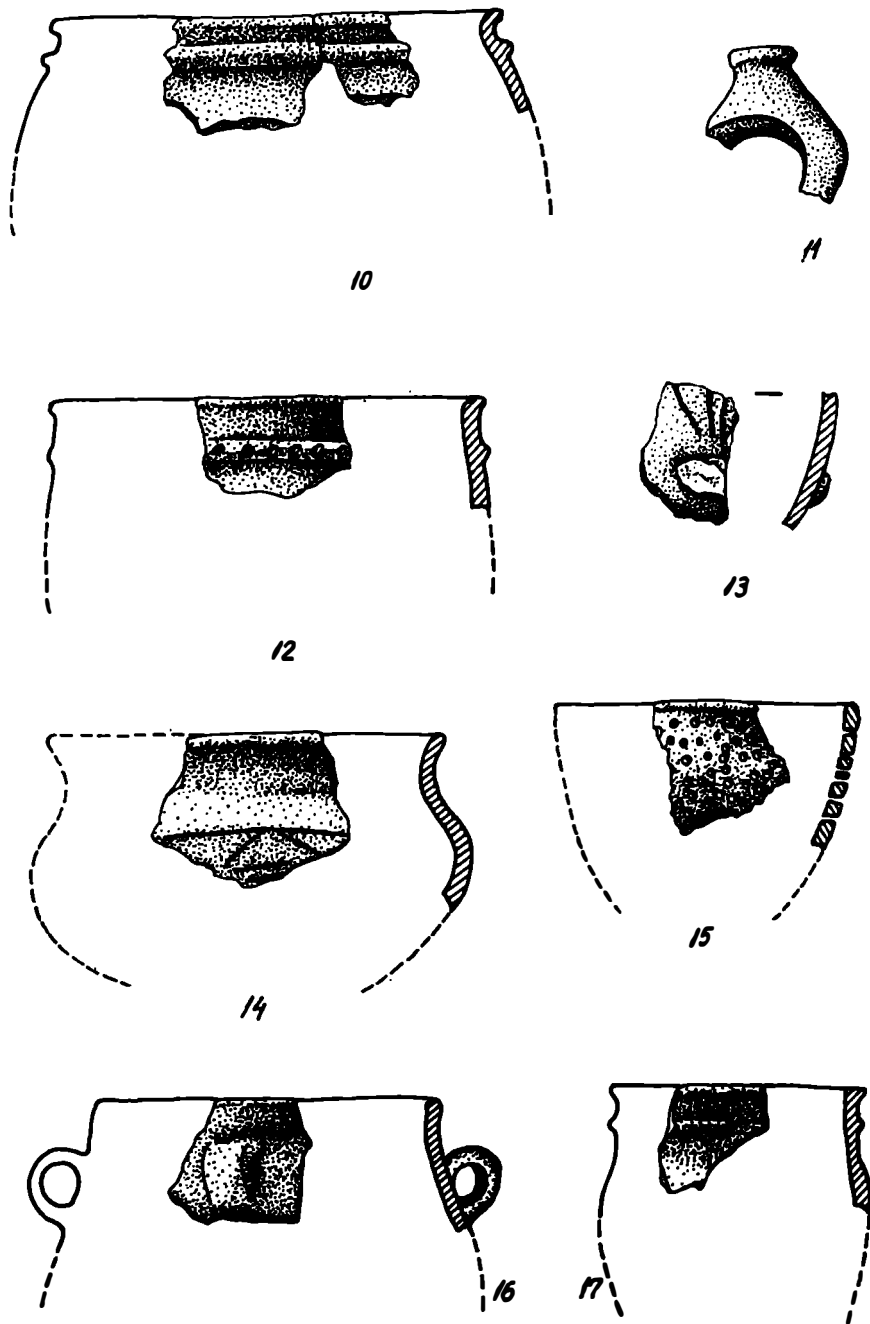

Fig.74 – A. Tipuri ceramice din inventarul aşezării de la Cavadineşti (rep.,111/P,7).
 10,16 – 17: niv.1 (Noua I); 11 – 15: niv.2 (Noua II).

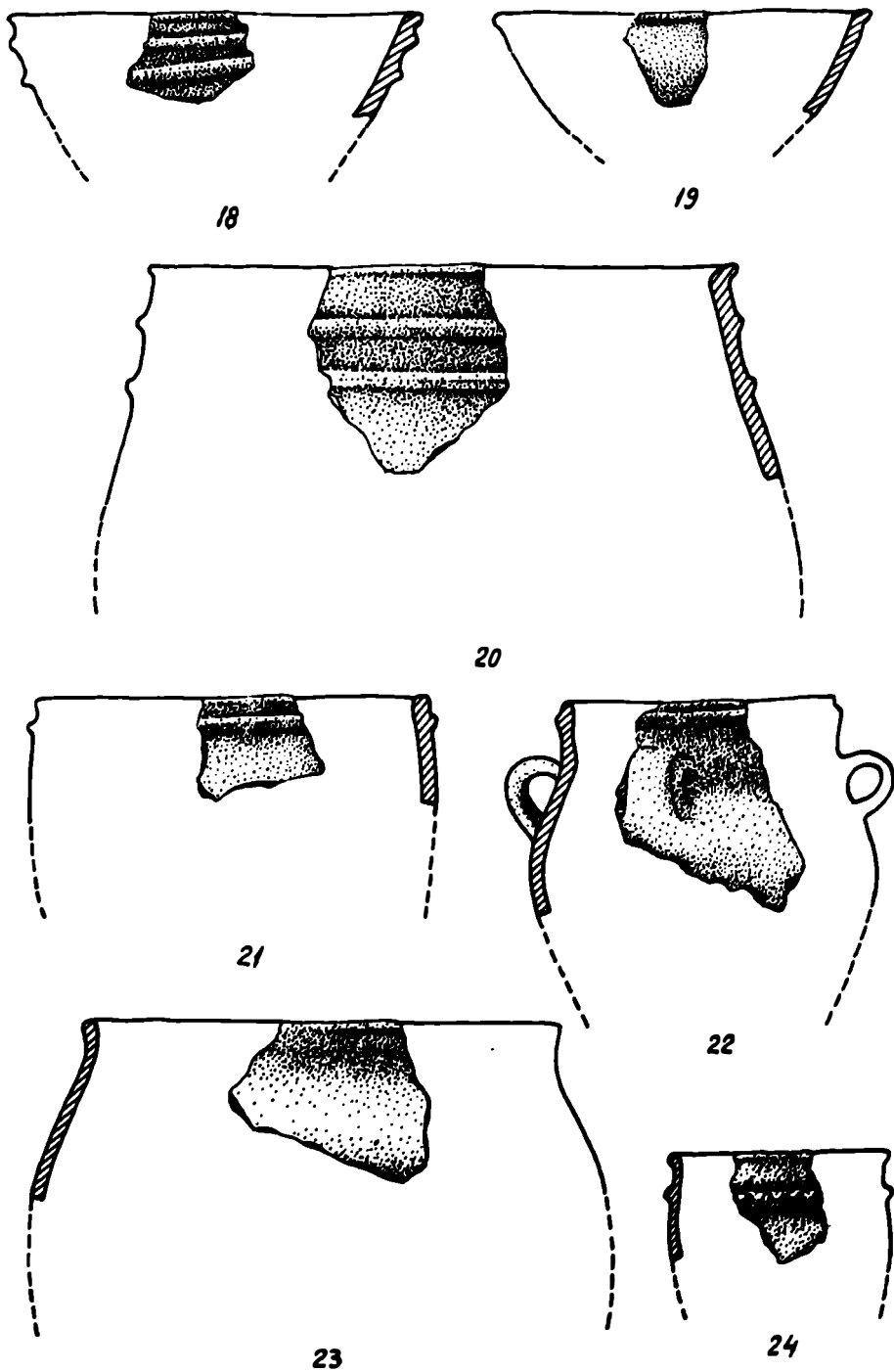
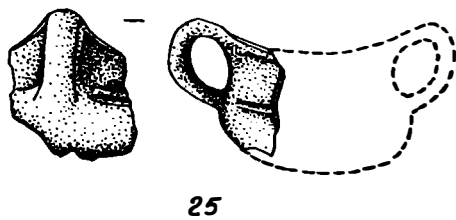

Fig.75 – A. Tipuri ceramice din inventarul aşezării de la Cavadinеşti
 (rep.,111/P,7).
 18,24: niv.1 (Noua I); 19–23: niv.2 (Noua II).



25



26

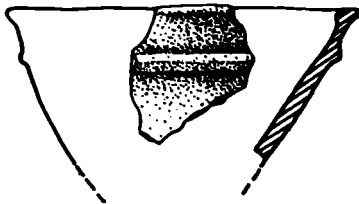

27

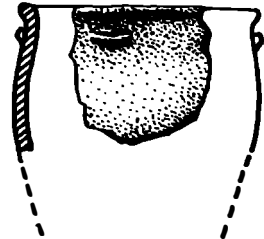

28

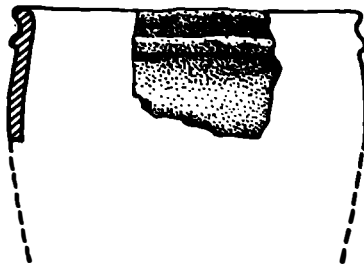

29



30

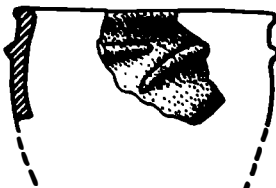

1



2

Fig.76 – A. Elemente ceramice.
 25 – 30: Cavadinești (rep., 111/P, 7); 1 – 2: Băneasa (rep., 39/O, 7),
 25 – 26, 28: niv 2 (Noua II); 27, 29 – 30: niv. 1 (Noua I); 1 – 2: Noua,
 etapă neprecizată.

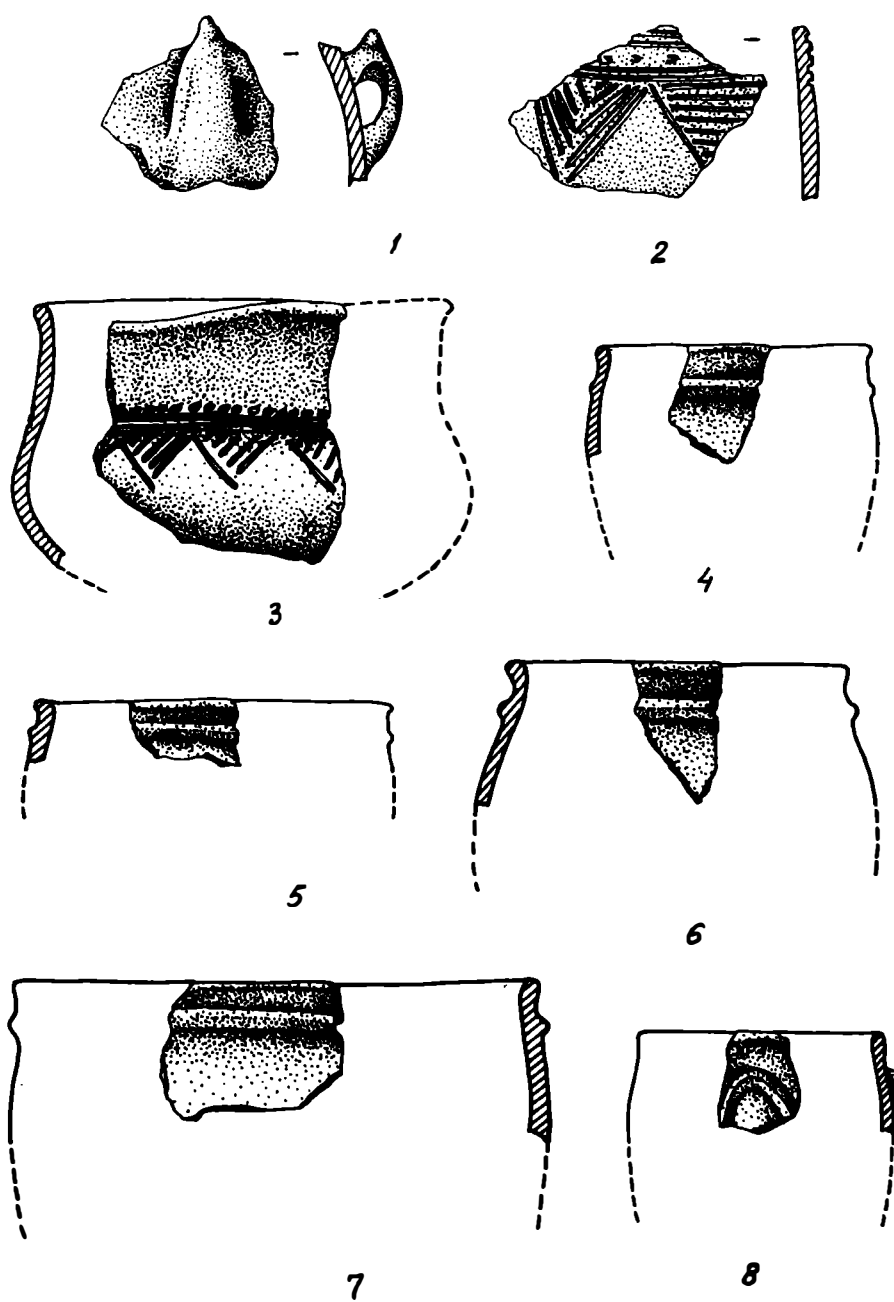

Fig.77—A. Ceramică.
 1,5,8: Vinători (rep.,599/P,8); 2—4 Suceveni (rep.,510/P,7); 6- 7 Brăilița (rep.,94/P,9).
 1—8: Noua, etapă neprecizată (Noua I ?).



Fig.78 – A. Ceramică (1–4, 6–9) și omoplat crestat (5) din așezarea de la Brăilița (rep.,94/P,9).
1–9: Noua, etapă neprecizată (Noua I ?).

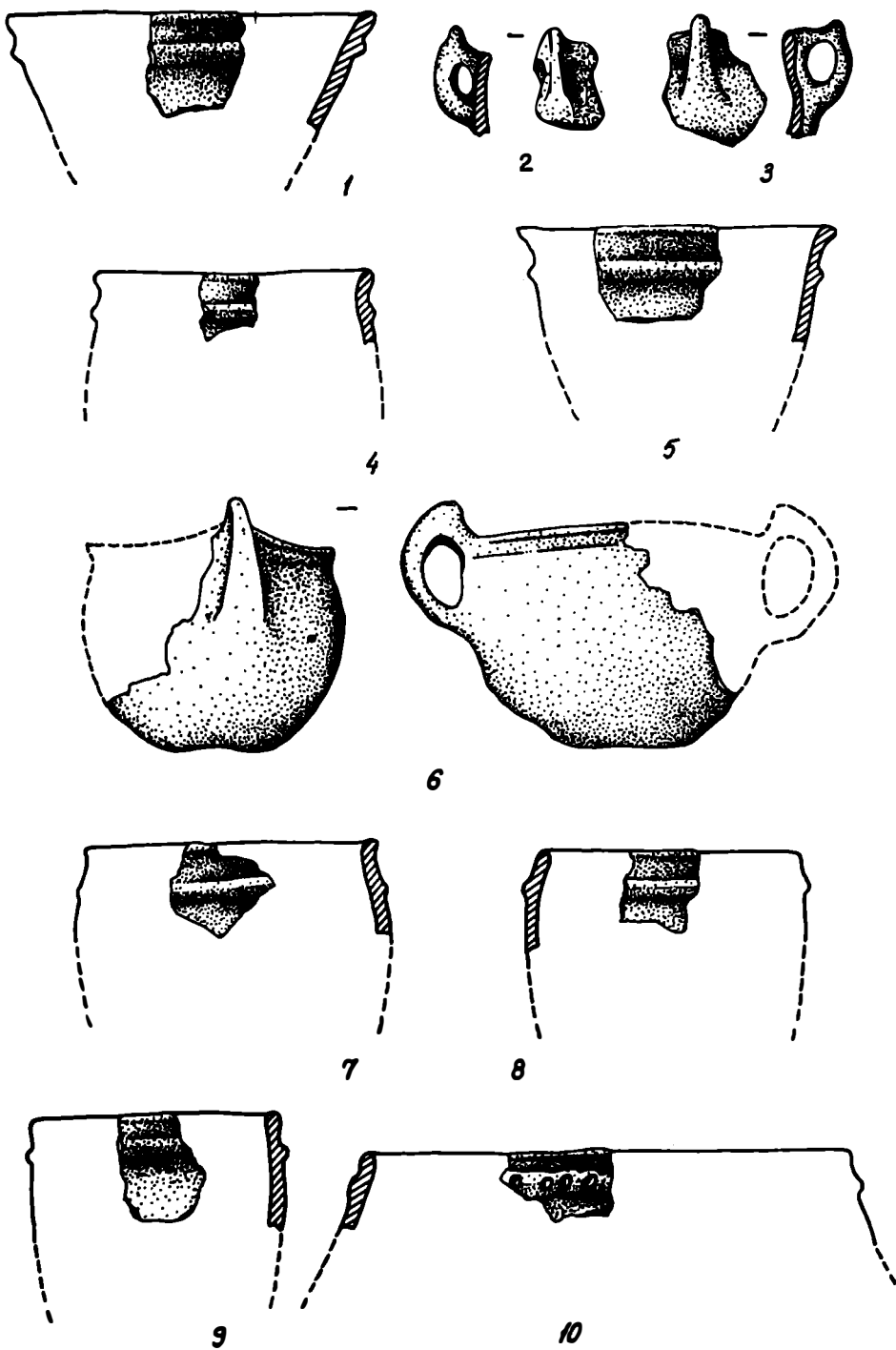

Fig.79 – A. Ceramică provenind din așezări Noua din zona NE a Munteniei.
 1–3: Brăilița (rep.,94/P,9); 4–7: Largu (rep.,305/N,10); 8–10:
 Maraloiu (rep.,327/O,9).

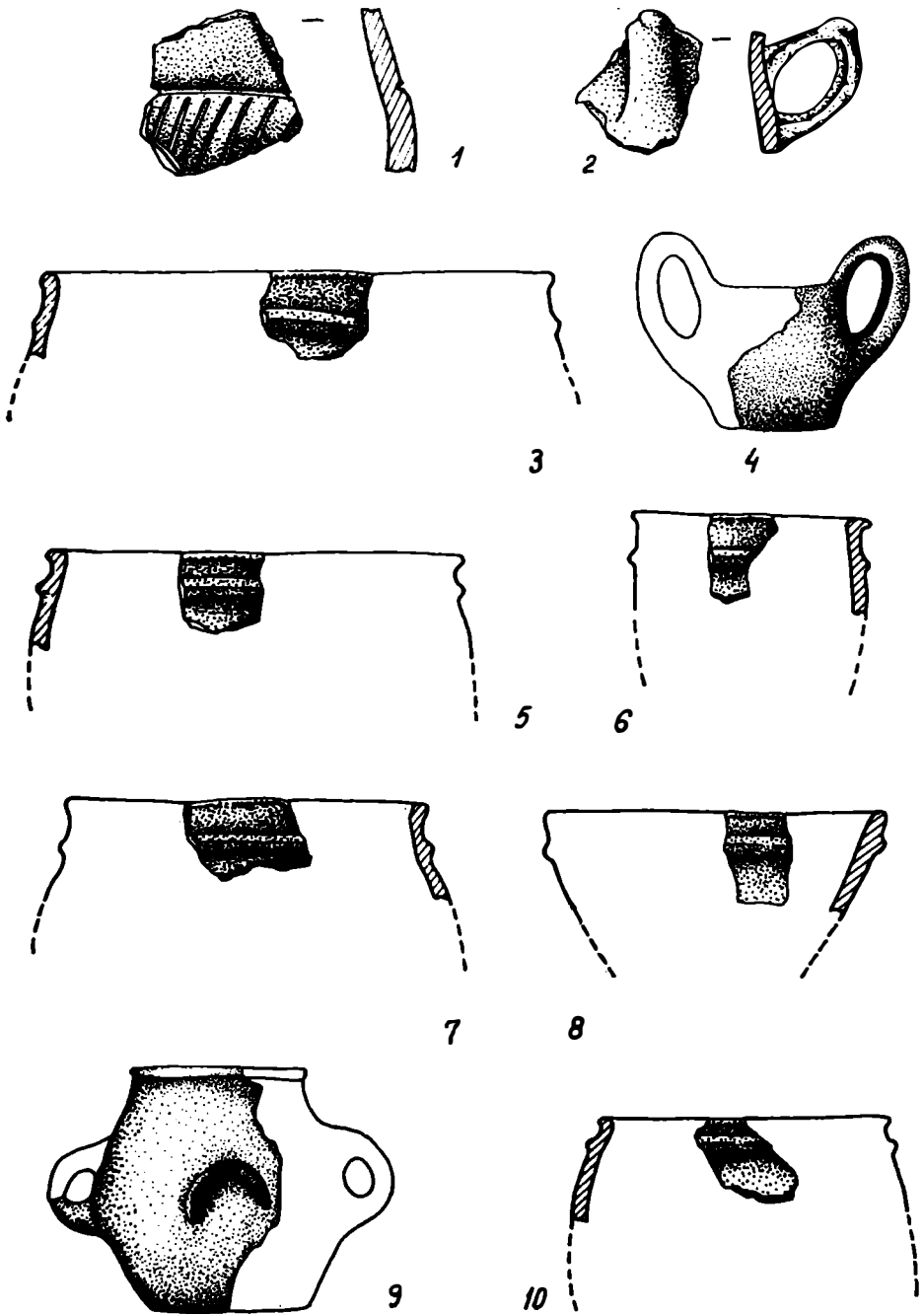

Fig.80 – A. Elemente ceramice Noua – Coslogeni provenind din așezarea de la Dorobanțu (rep.,623/N,12).

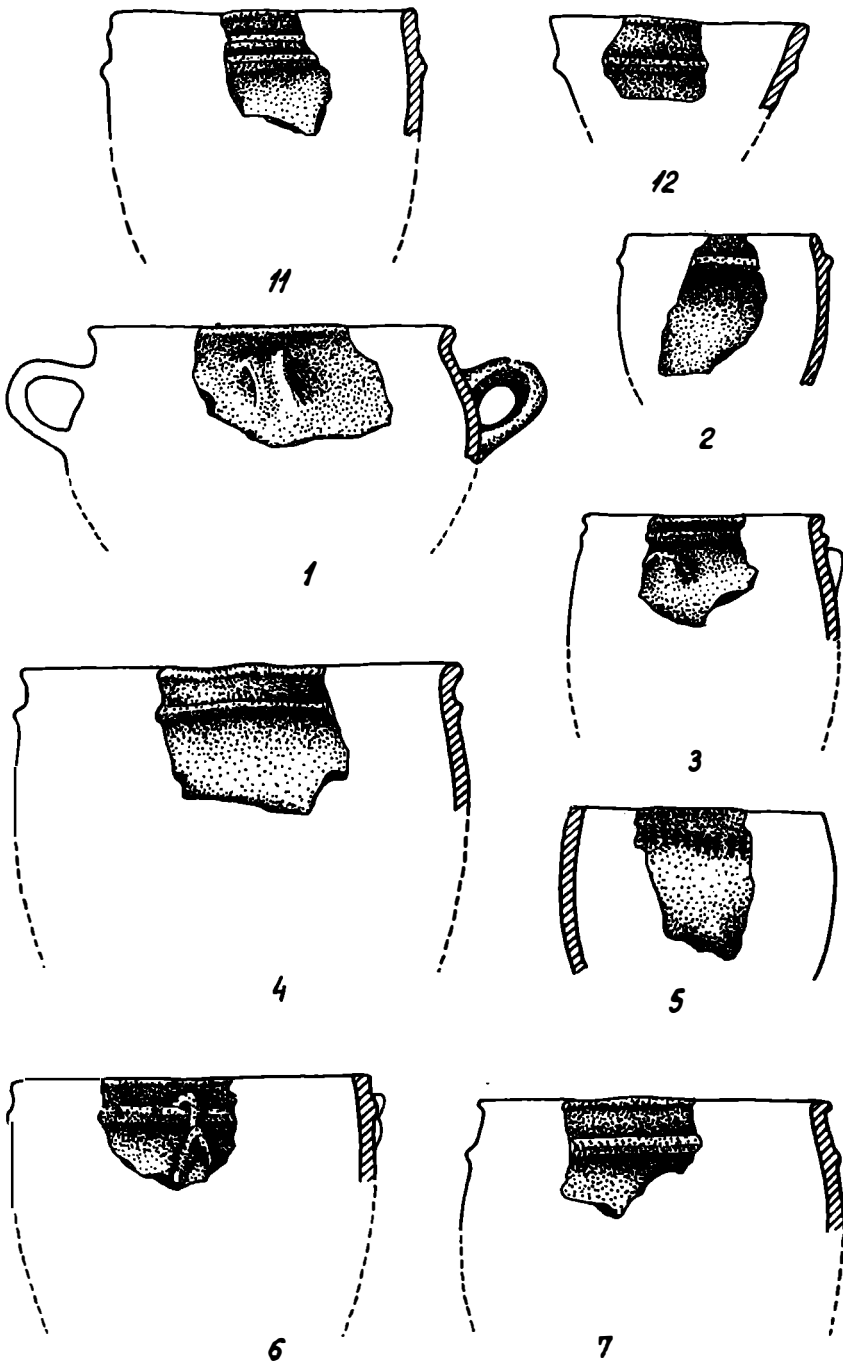

Fig.81 – A. Tipuri ceramice Noua – Coslogeni.
 11 – 12: Dorobanțu (rep.,623/N,12); 1 – 7: Ulmu (rep., 643/N,12).

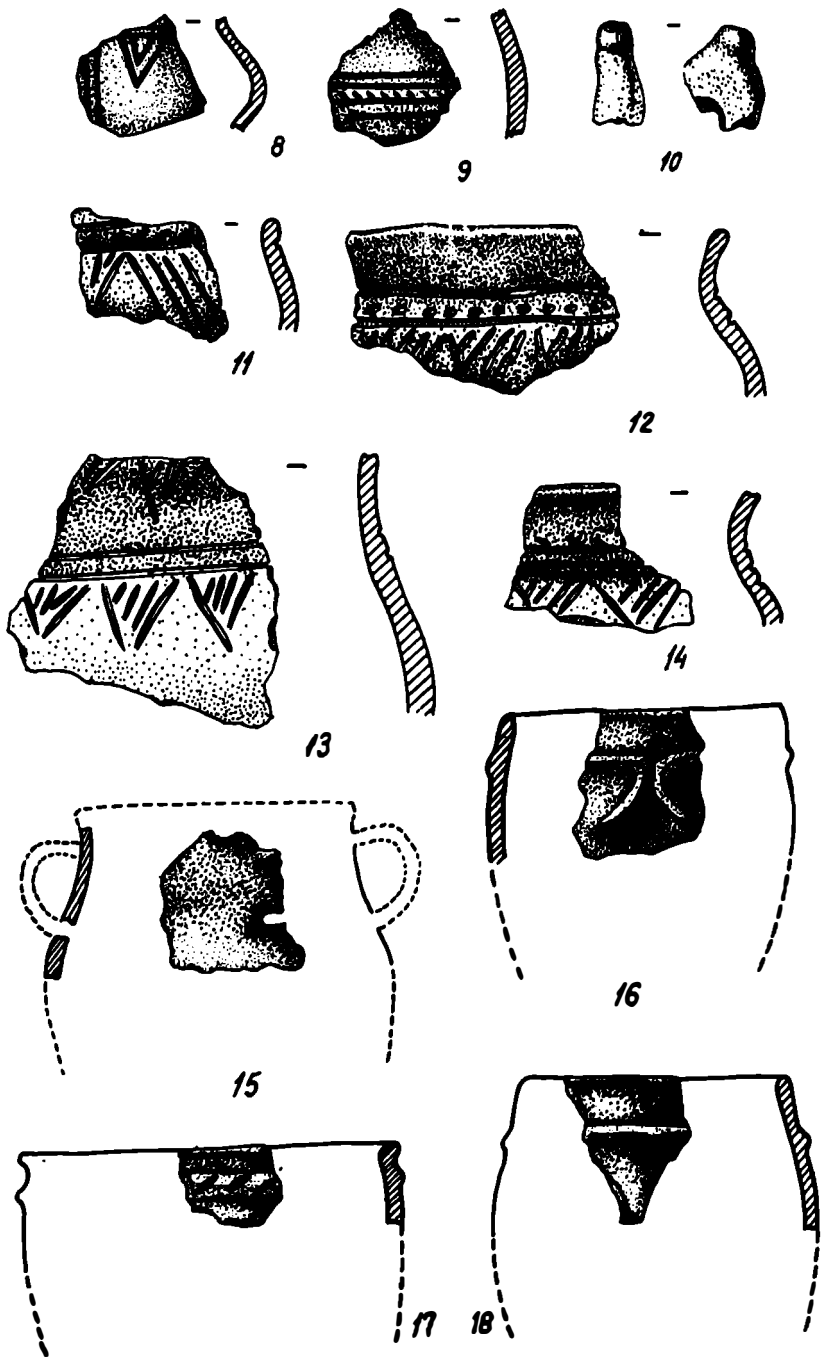

Fig.82 – A. Elemente ceramice Noua–Coslogeni provenind din așezarea de la Ulmu (* ep.,643/N,12).

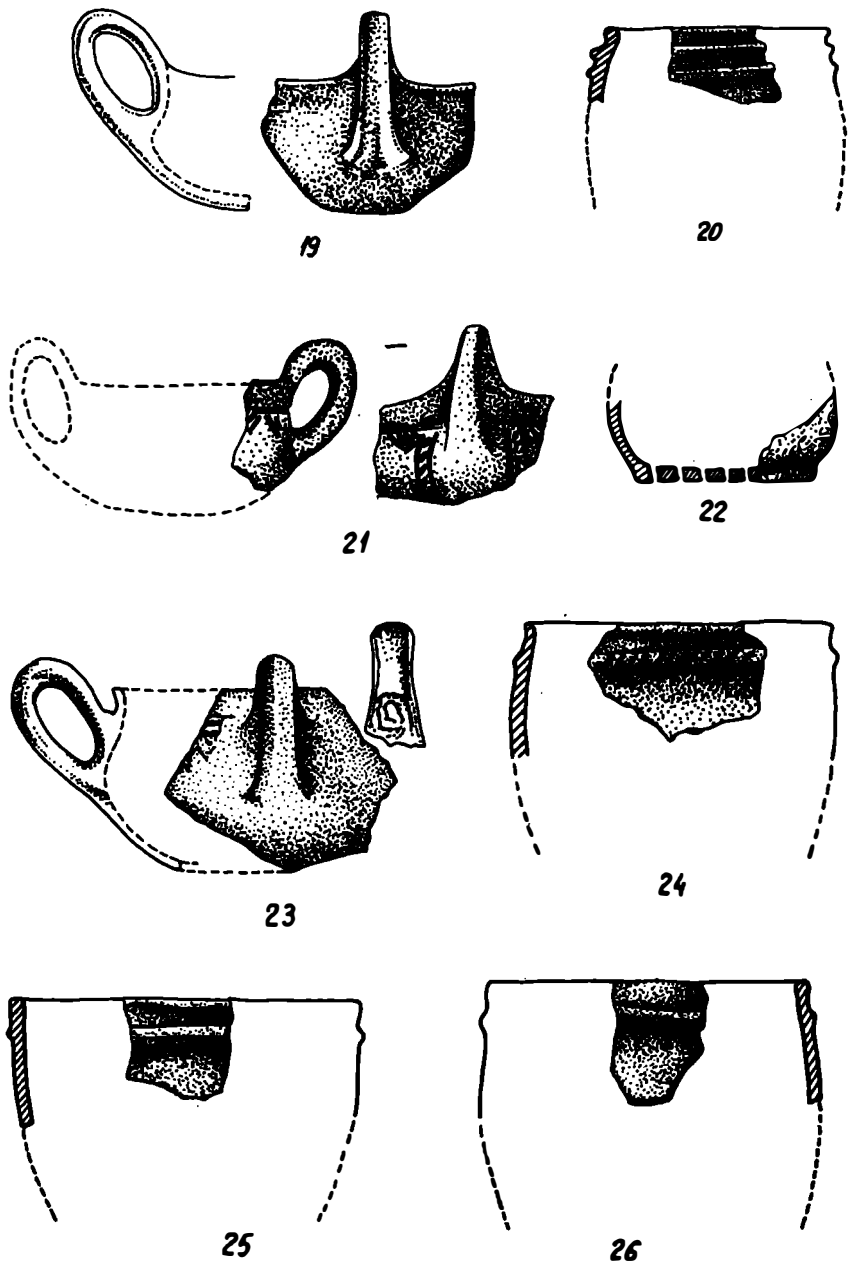

Fig.83 – A. Tipuri ceramice Noua – Coslogeni provenind din așezarea de la Ulmu (rep.,643/N,12).

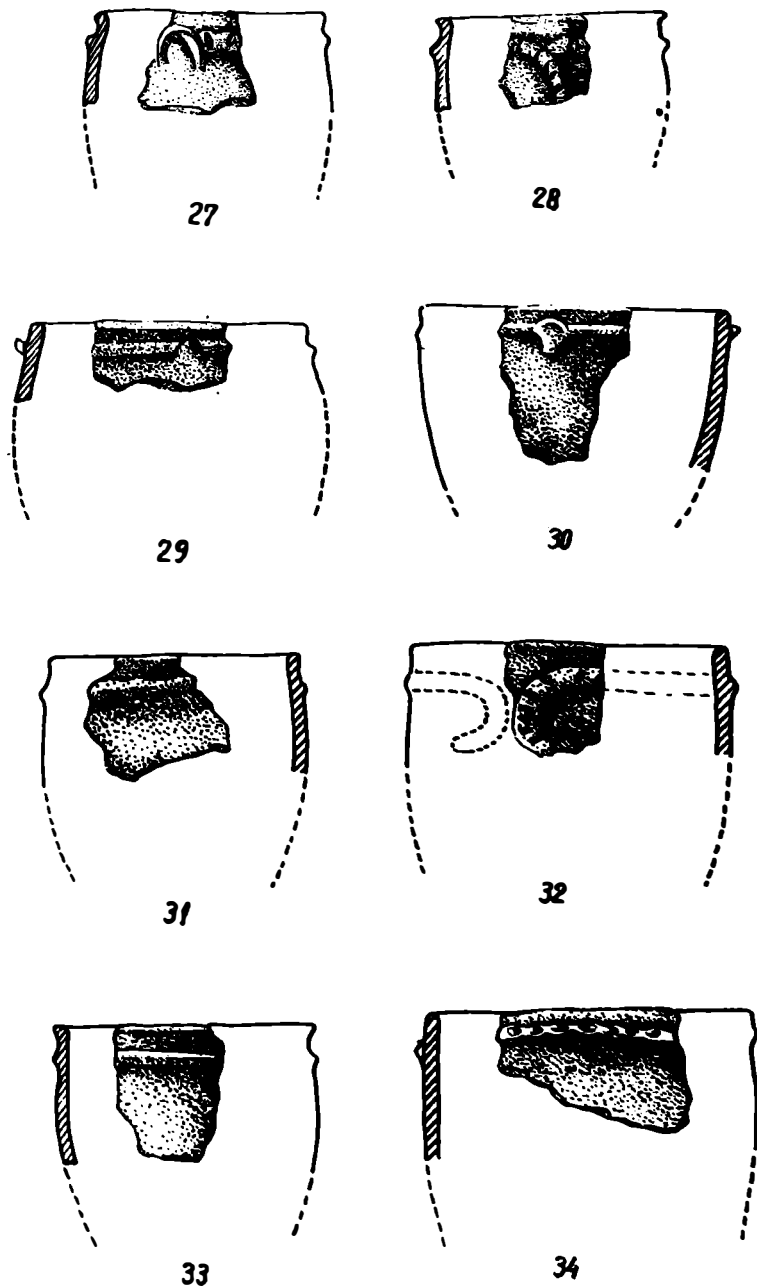

Fig.84 – A. Tipuri ceramice Noua-Coslogeni provenind din așezarea de la Ulmu (rep.,643/N,12).

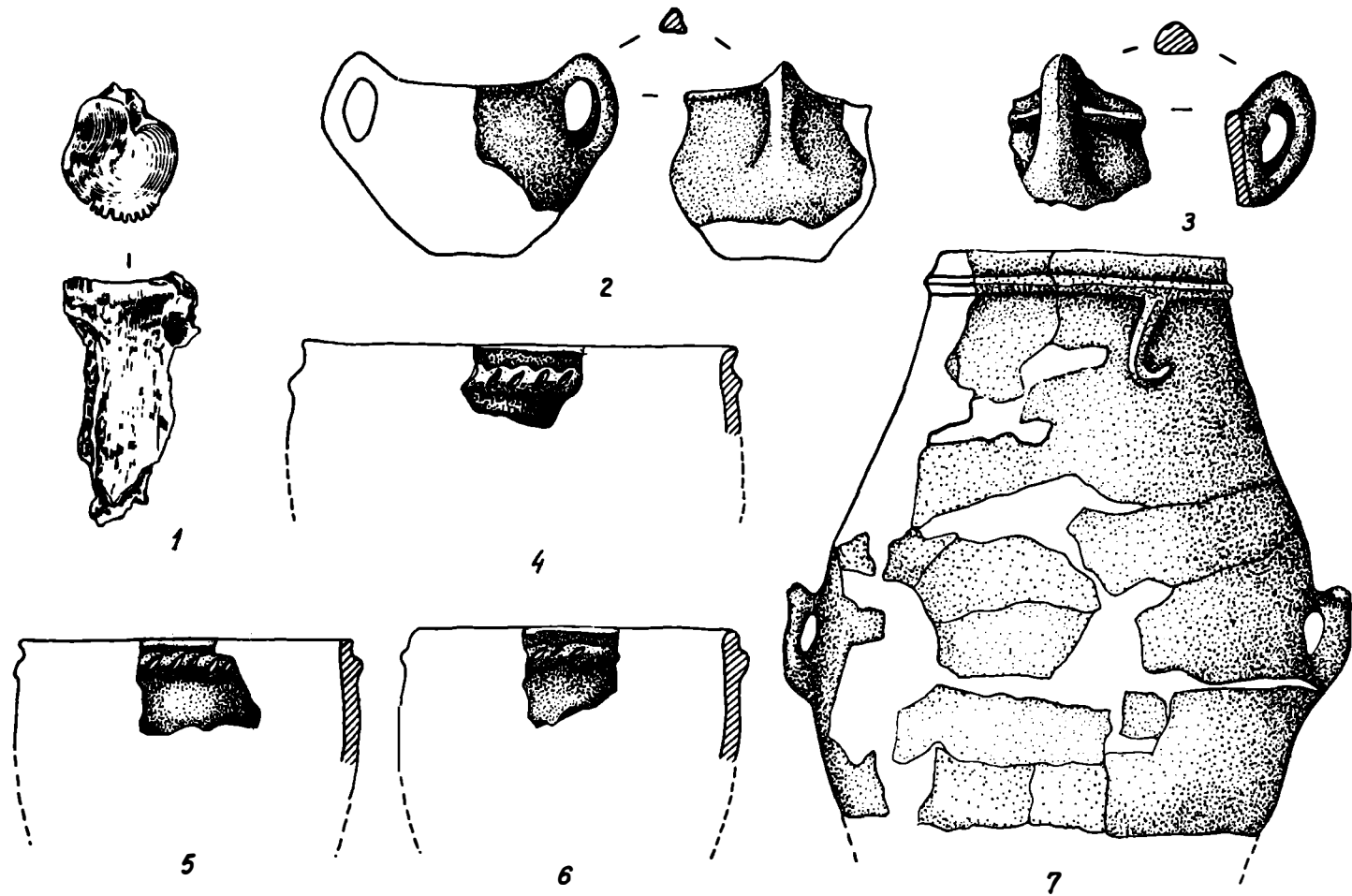

Fig.85 – A. Omoplat crestat (1) și ceramică (2–7) Noua – Coslogeni.
 1,3–6: Lupșanu (rep.,631/N,12); 2: Roșeți (rep.,637/O,12); 7:
 Călărași – Măgureni (rep.,616/N,12).
www.cimec.ro / www.mdjcalarasi.ro

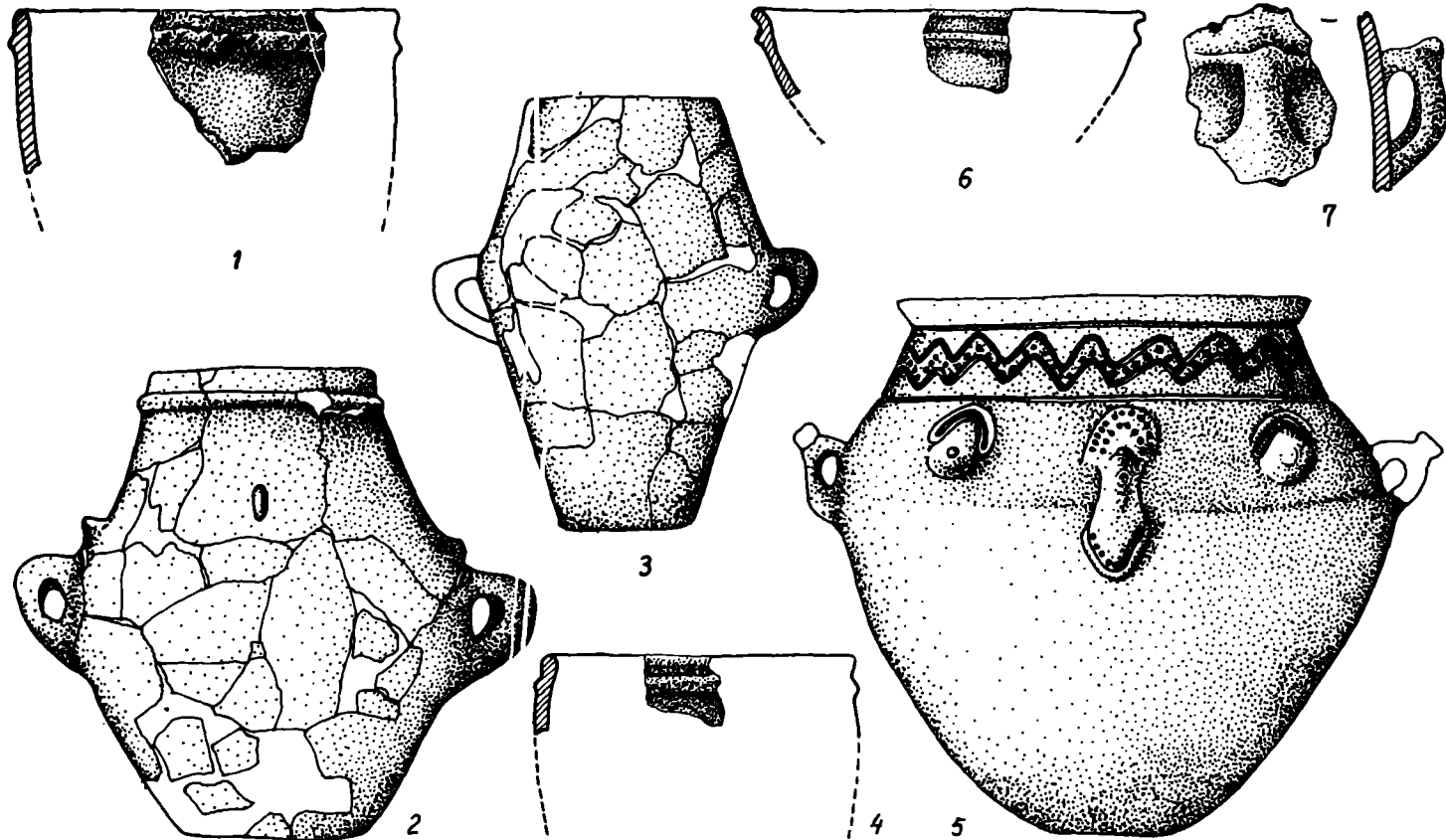

Fig.86 – A.

Tipuri ceramice Noua – Coslogeni.

1 – 5: Călărași – Măgureni (rep.,616/N,12); 6 – 7: Jegălia (rej.,629/O,12).

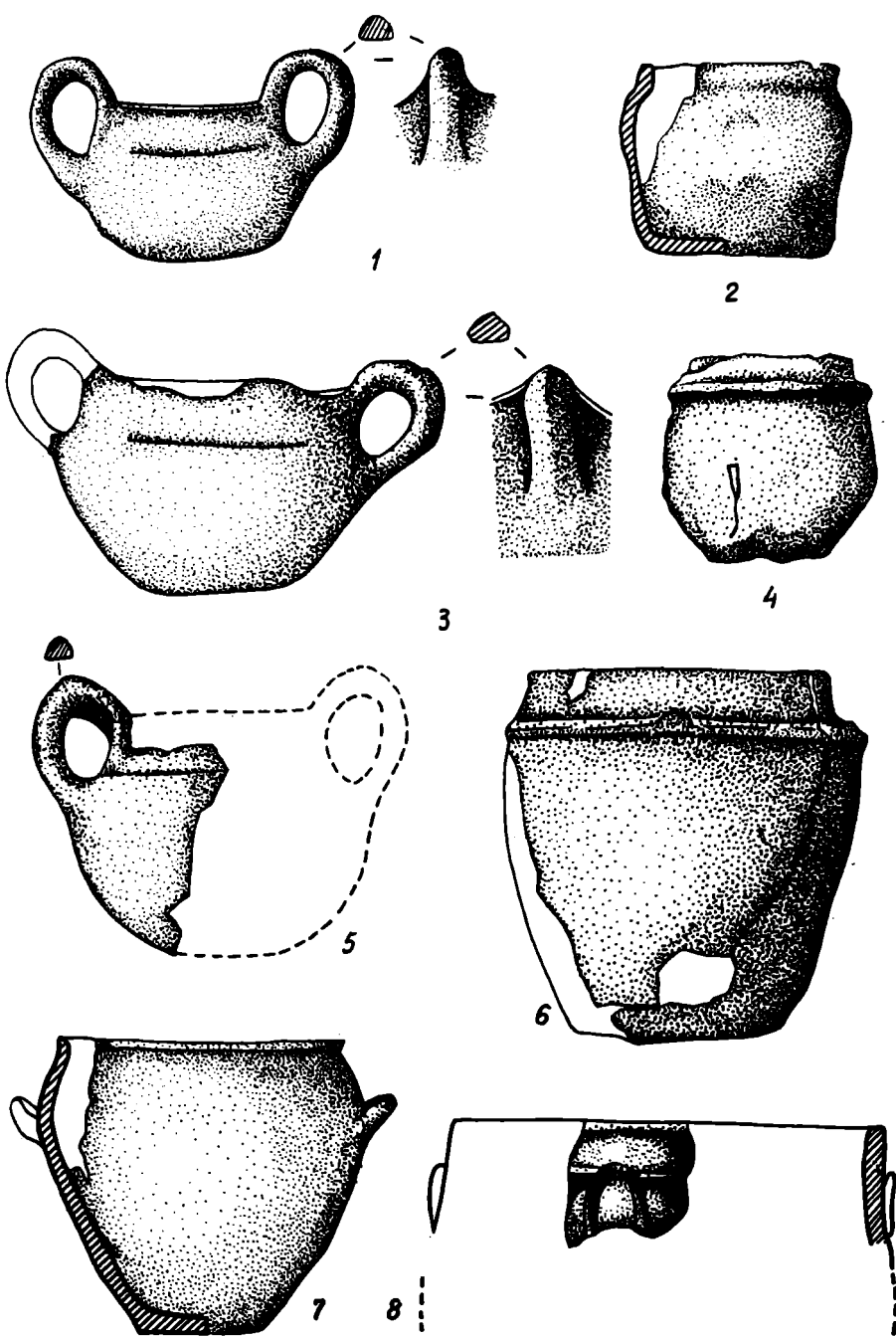

Fig.87 – A. Tipuri ceramice Noua – Coslogeni.
 1–4: Căscioarele (rep.,617/M,12); 5–6: Ceacu (rep., 618/N,12);
 7–8: Coslogeni (rep.,620/O,12).

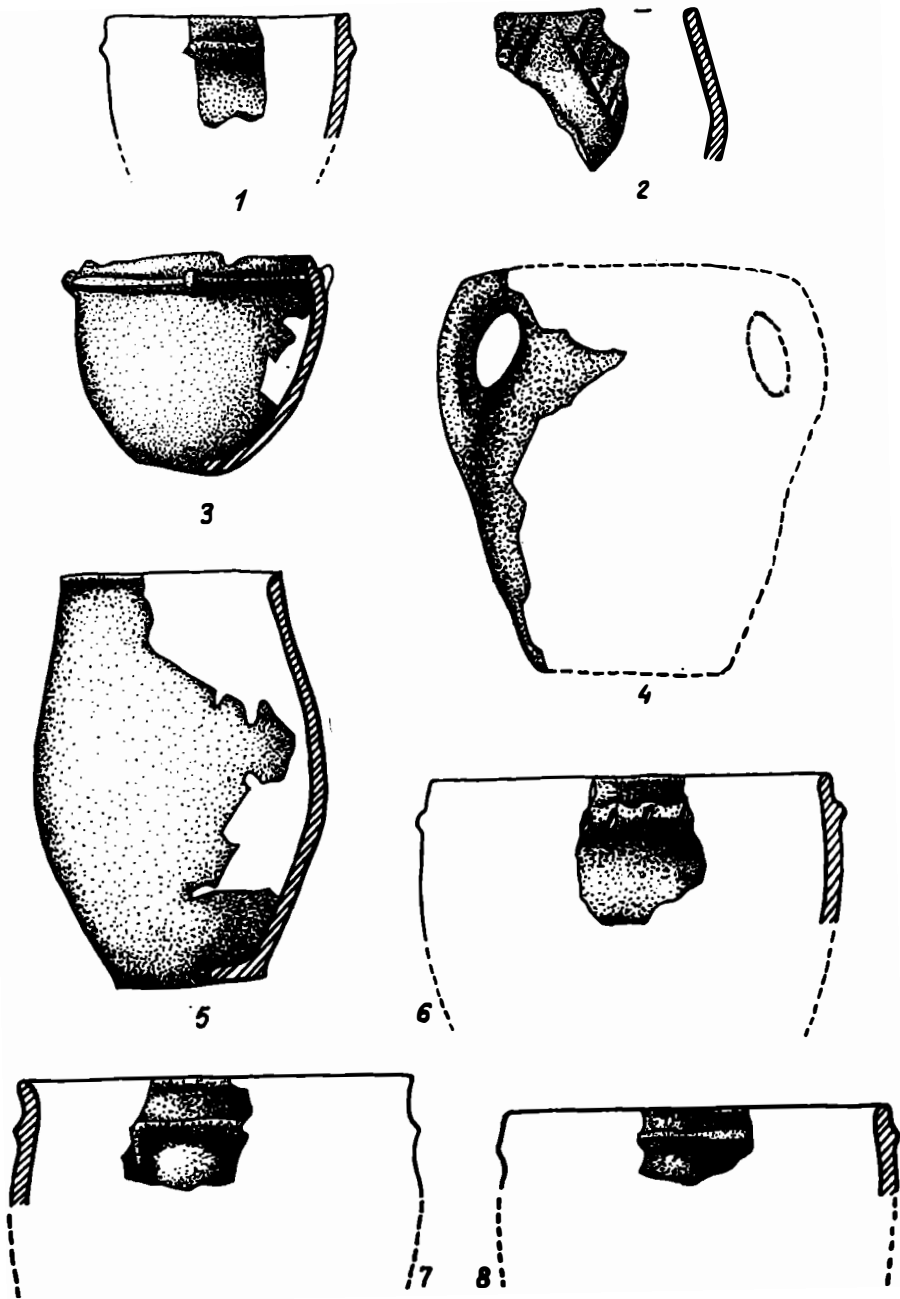

Fig.88 – A. Elemente ceramice Noua – Coslogeni.
 1 – 3, 5, 7 – 8: Coslogeni (rep., 620/O, 12); 4: Ceacu (rep., 618/N, 12);
 6: Coslogeni (rep., 621/O, 12).

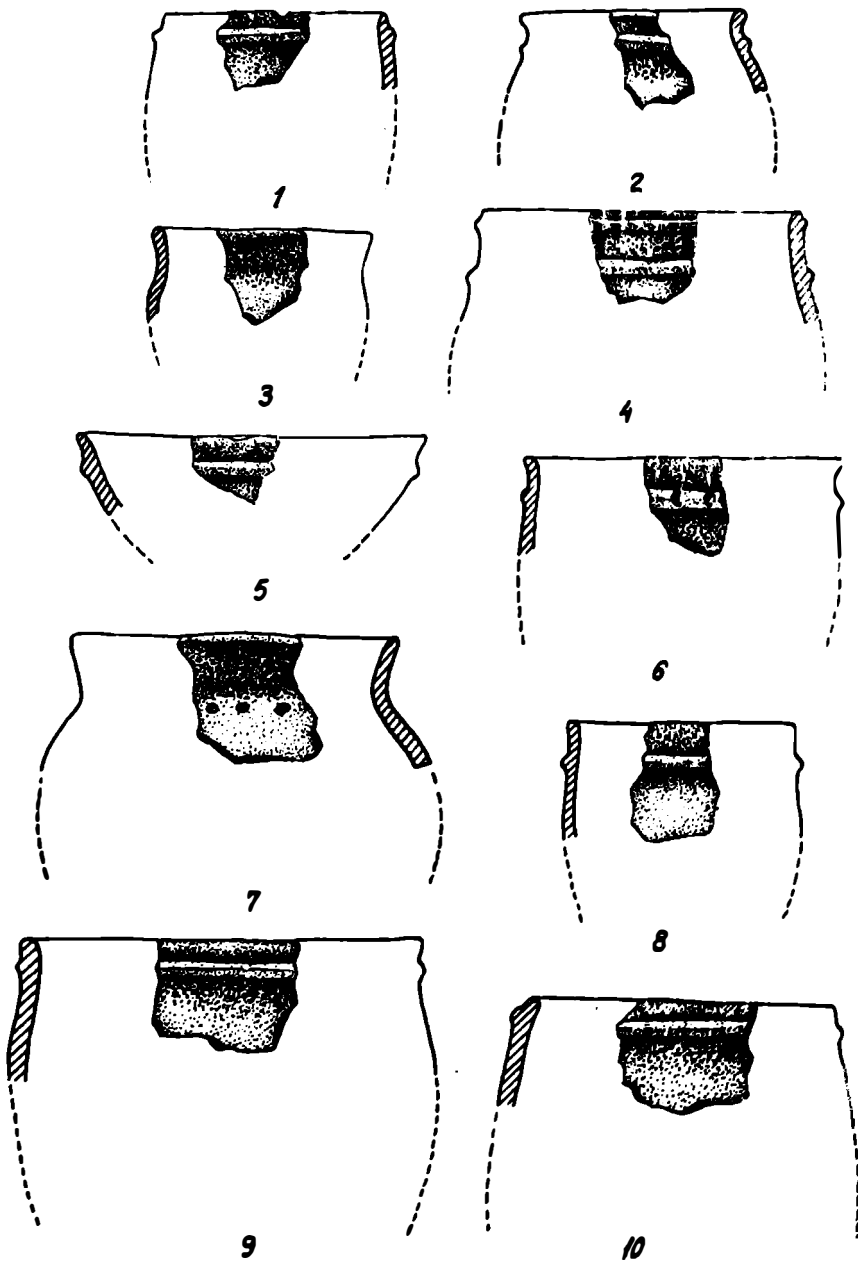

Fig.89 – A. Tipuri ceramice Noua – Coslogeni.
 1,3 – 6,8 – 10: Andolina (rep.,613/N,12); 2,7 Valea Seacă (rep.,645/N,11).

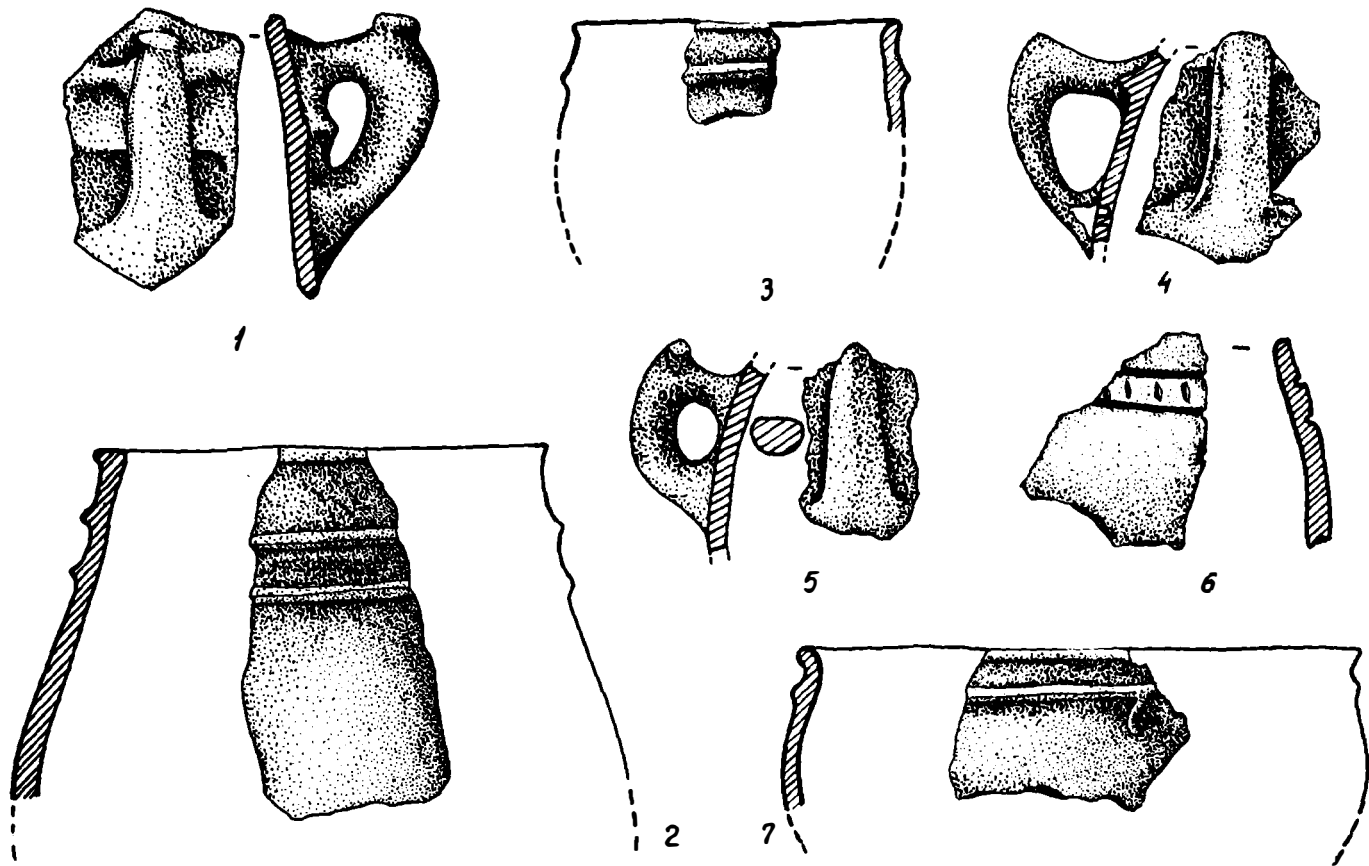

Fig.90 – A. Elemente ceramice Noua – Coslogeni.
 1: Rasa (rep.,636/N,12); 2–7: Crăsani (rep.,622/N,11).
www.cimec.ro / www.mdjalarasi.ro

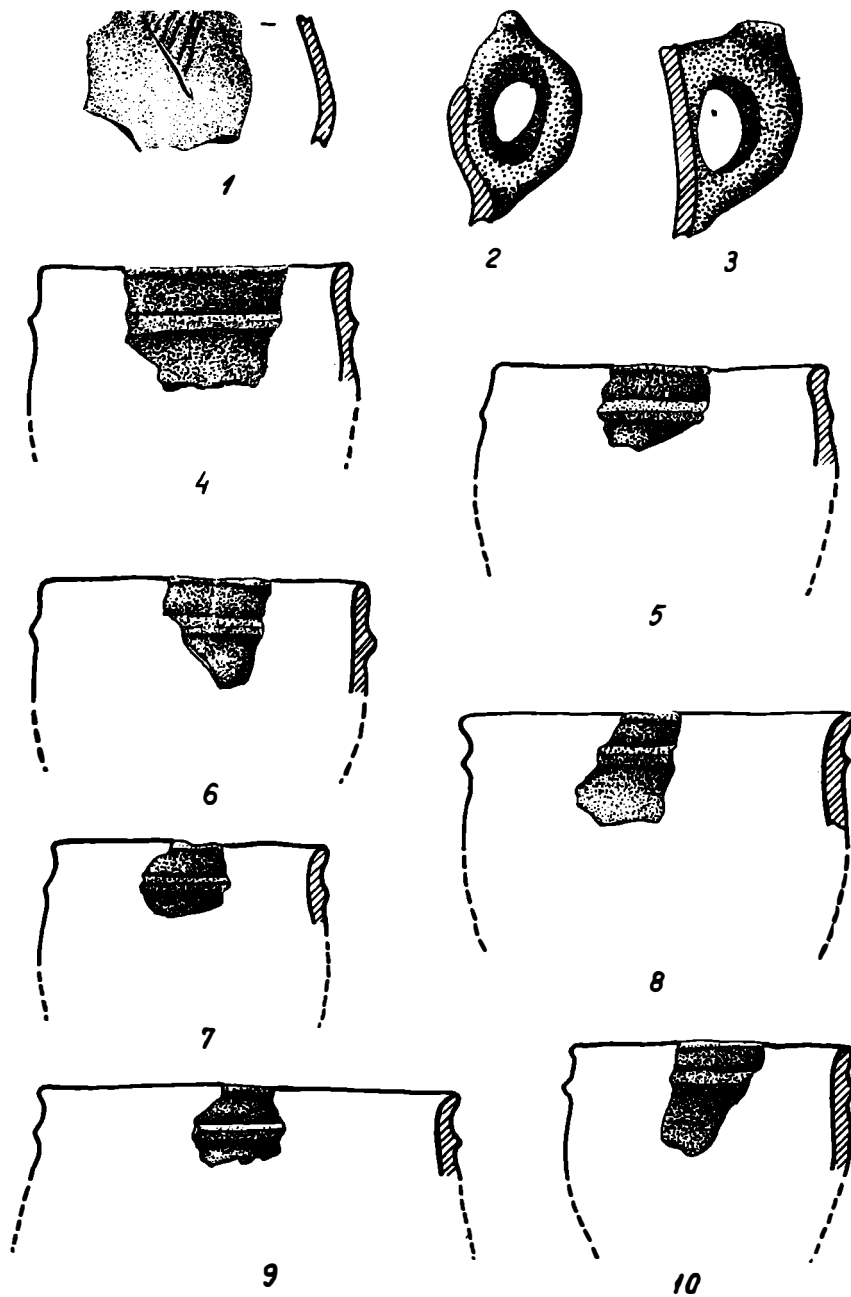

Fig.91 – A. Elemente ceramice provenind din așezări Noua– Coslogeni din Dobrogea
 1,7,9,10: Gârlița (rep.,626/O,12); 2,3: Limanu (rep.,630/R,13); 4,6,8:
 Ghindărești (rep.,625/P,11); 5: Hîrșova (rep.,628/P,11).

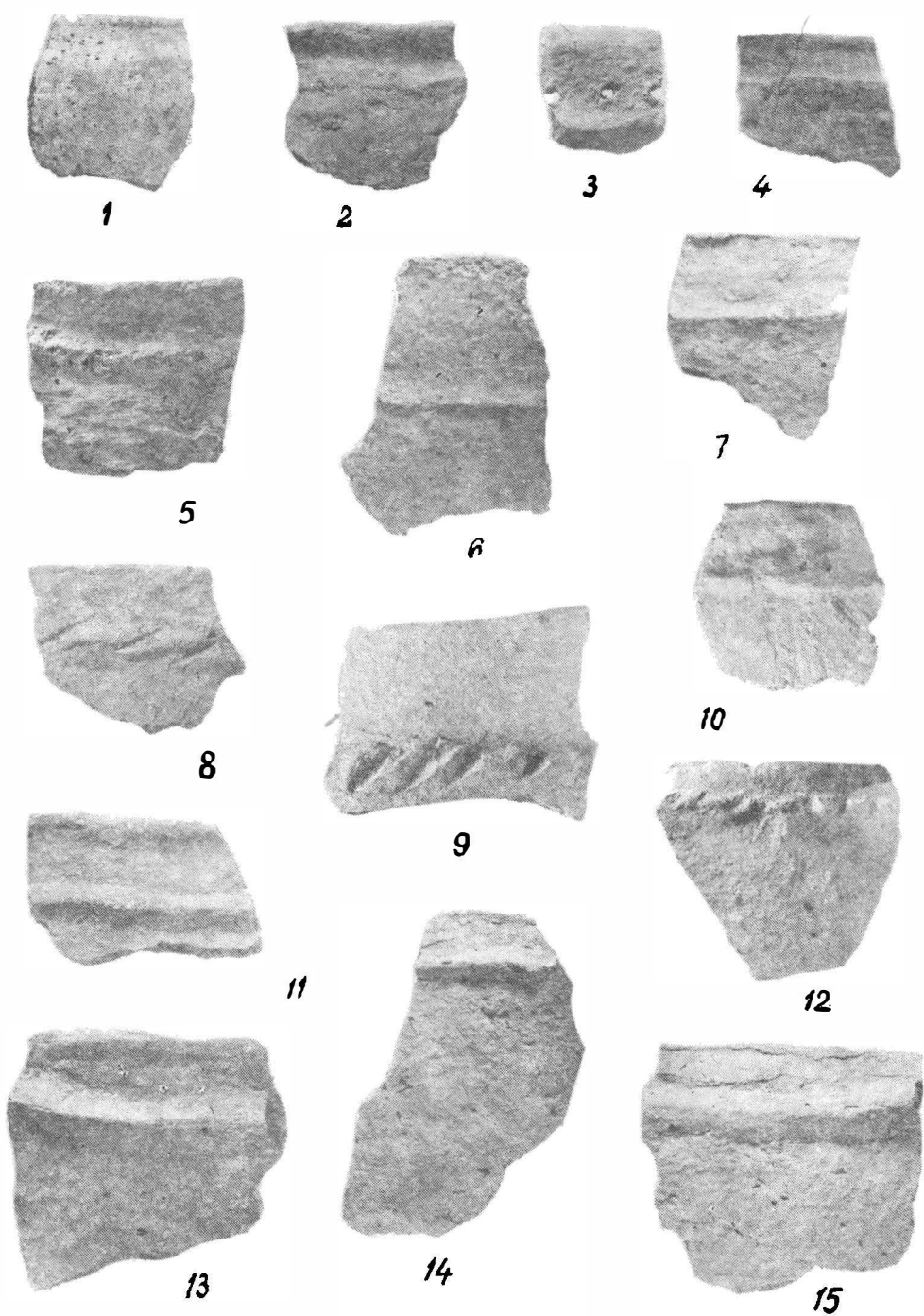
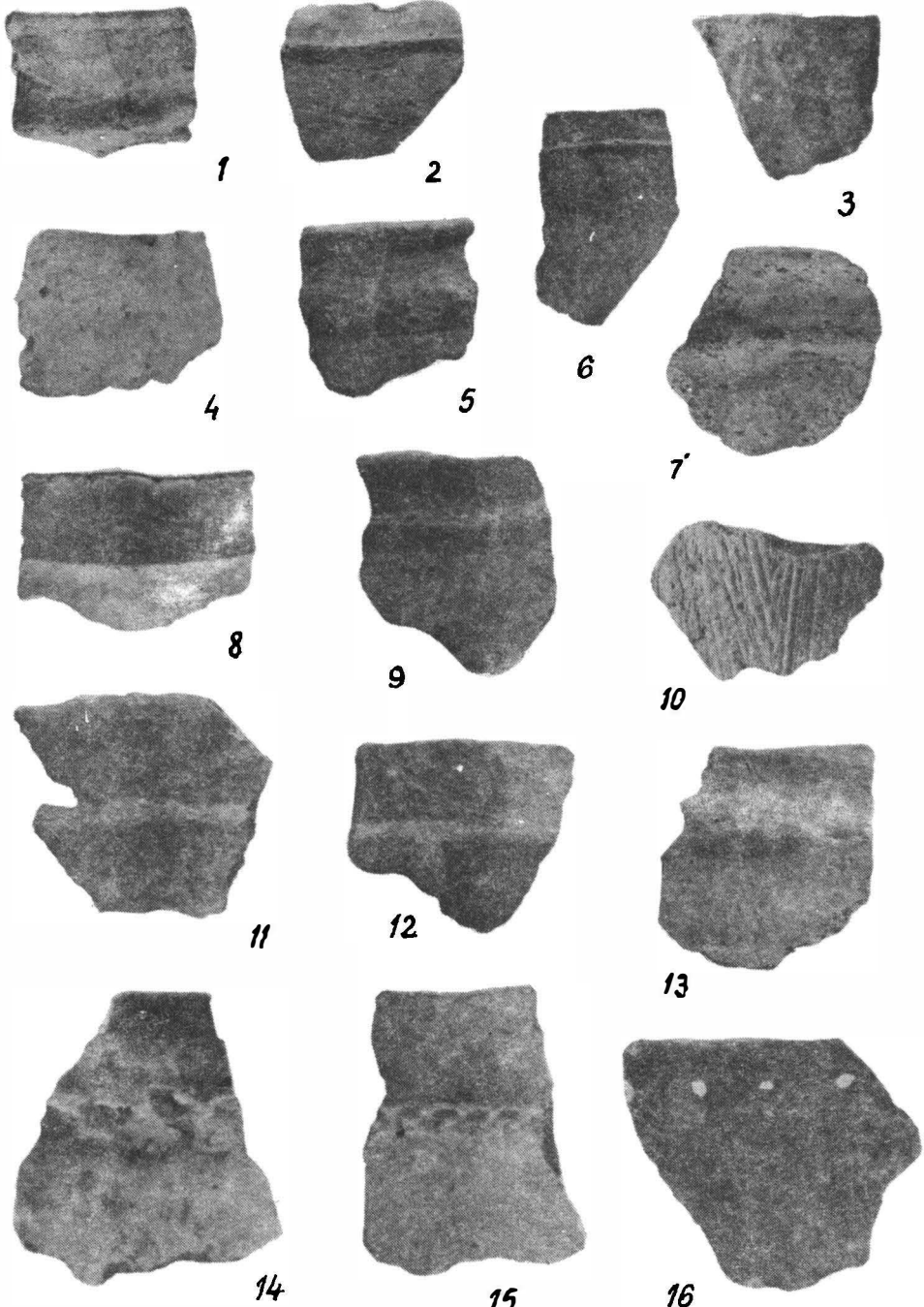

Fig.92 – A. Fragmente ceramice descoperite în așezarea Noua de la Trușești, Morile Șeșul Jijiei (rep.,560/N,2).



0 3 6 cm
3, 8-9

0 2 4 8 cm.
1-2, 4-7, 10-16

Fig.93-A. Fragmente ceramice din așezarca Noua de la Gîrbovăț (rep.,244/O,7).

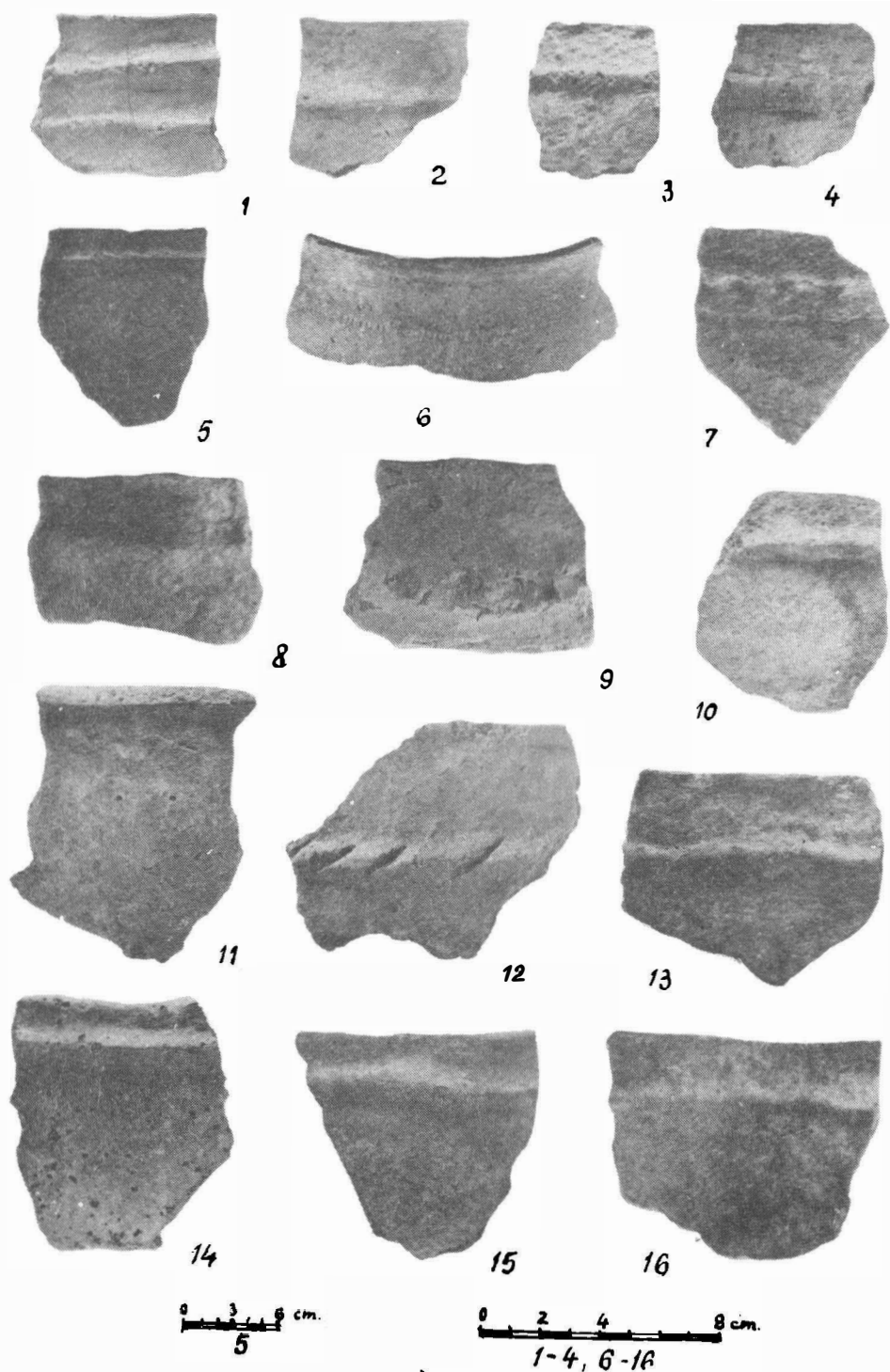

Fig.94 – A. Fragmente ceramice descoperite în așezarea Noua de la Lichitișeni (rep.,321/N,6).

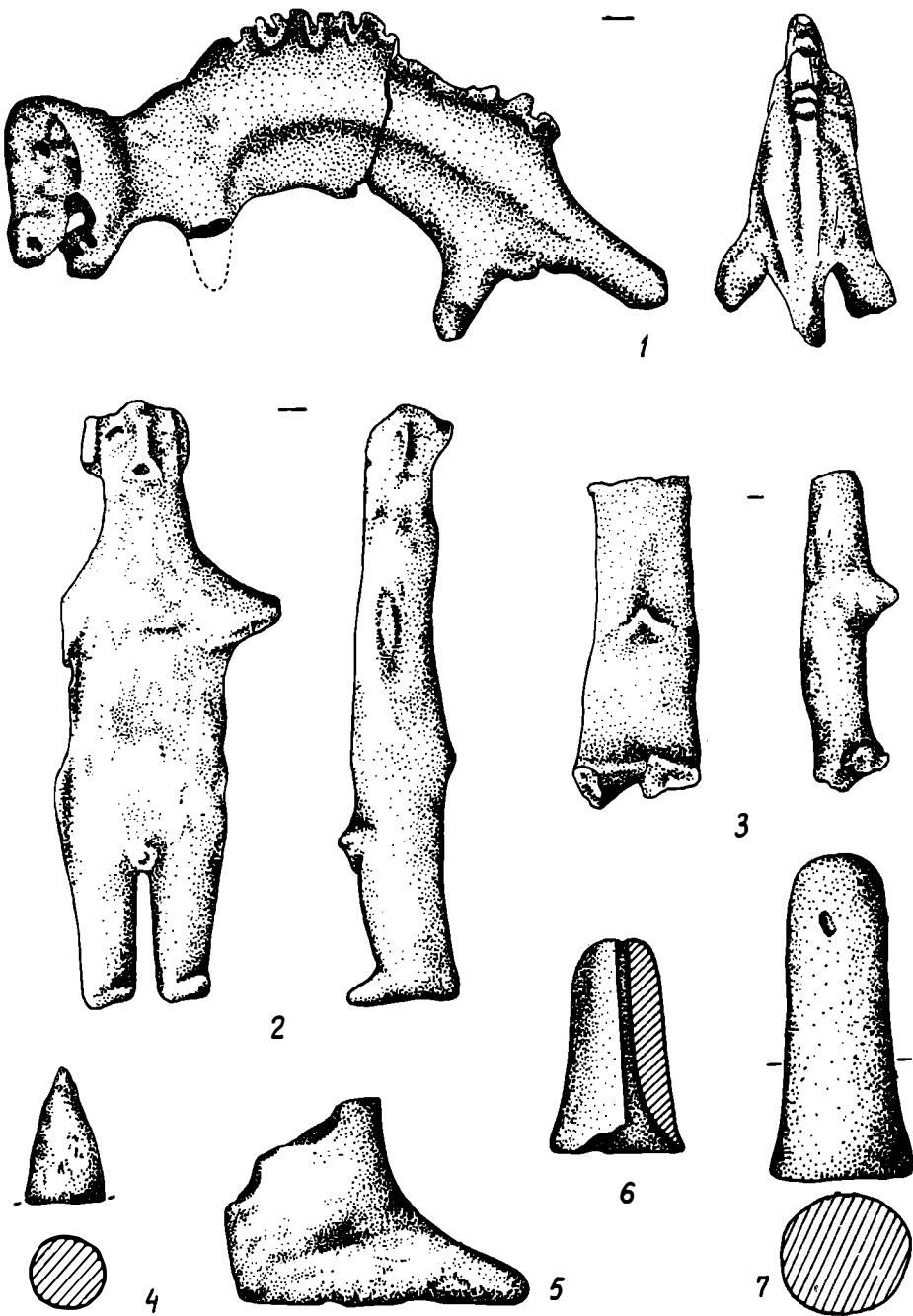

Fig.95 – A. Figurine, zoomorfă (1) și antropomorfe (2–3) și alte elemente de plastică (4–7), din lut ars.
 1: Lichitișeni (rep.,321/N,6); 2–3,7: Nicoleni (rep.,376/J,6); 4–5: Bărboasa (rep.,31/N,6); 6: Gîrbovăt (rep.,244/O,7).
 1–7: Noua I.

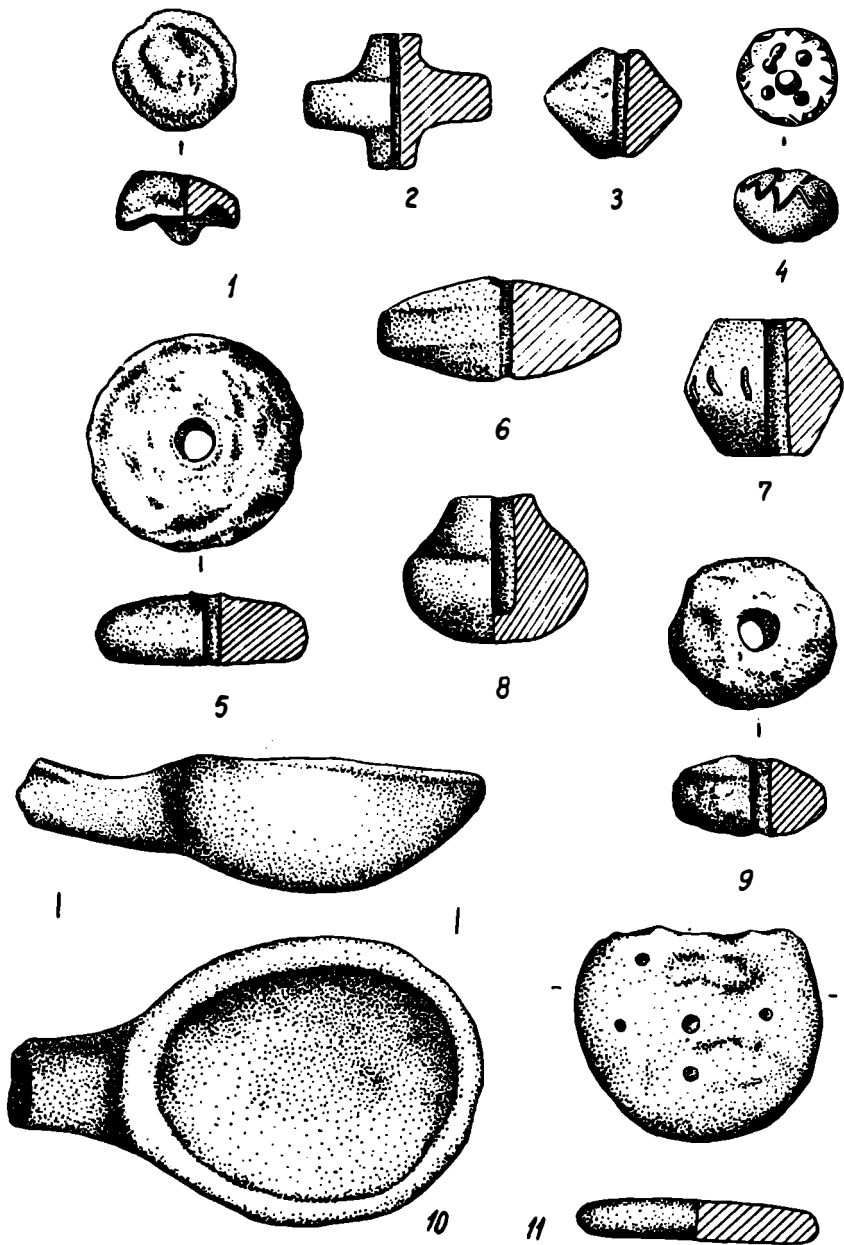

Fig.96 – A. Buton (1), fusaiole (2–9), lingură (10) și rondelă (11), din lut ars. 11,5,9: Gîrbovăț (rep.,244/O,7); 2: Ulmu (rep.,643/N,12); 3,11: Tăvădărești (rep.,539/N,6); 4: Cavadinеști (rep.,111/P,7); 6: Nicoleni (rep.,376/J,6); 7: Dorobanțu (rep.,623/N,12); 8,10: Simionеști (rep.,492/J,6); 1,5 – 6, 8 – 10: Noua I; 2,7: Noua–Coslogeni; 3,4,11: Noua, etapă neprecizată.

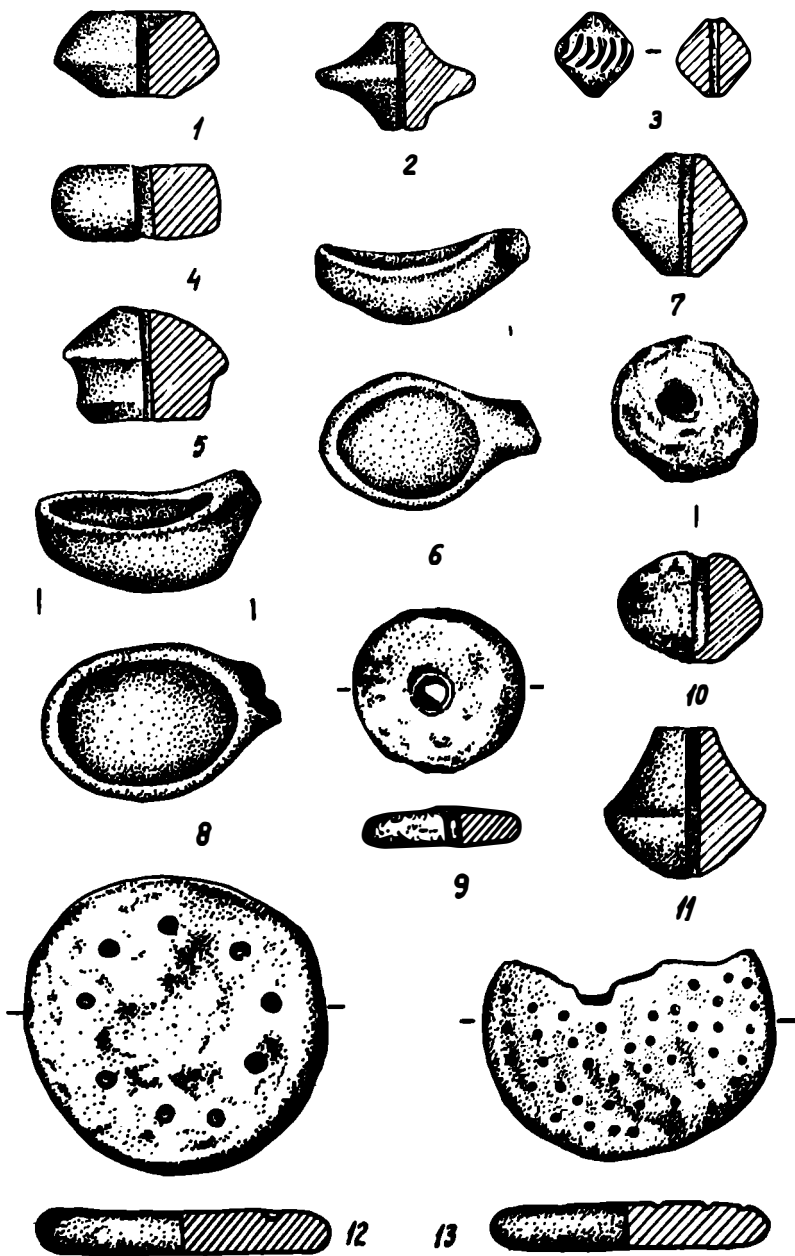

Fig.97 – A. Fusaiole (1–5,7,9–11), linguri (6,8) și rondele (12–13), din lut ars.

1: Ulmu (rep.,643/N,12); 2: Simionești (rep.,492/J,6); 3,7: Bărboasa (rep.,31/N,6); 4,11: Trușești (rep.,560/N,2); 5: Andolina (rep.,613/N,12); 6,8–10,12: Gîrbovăț (rep.,244/O,7).
1,5: Noua – Coslogeni; 2,3,6–10,12: Noua I; 4,11: Noua II.

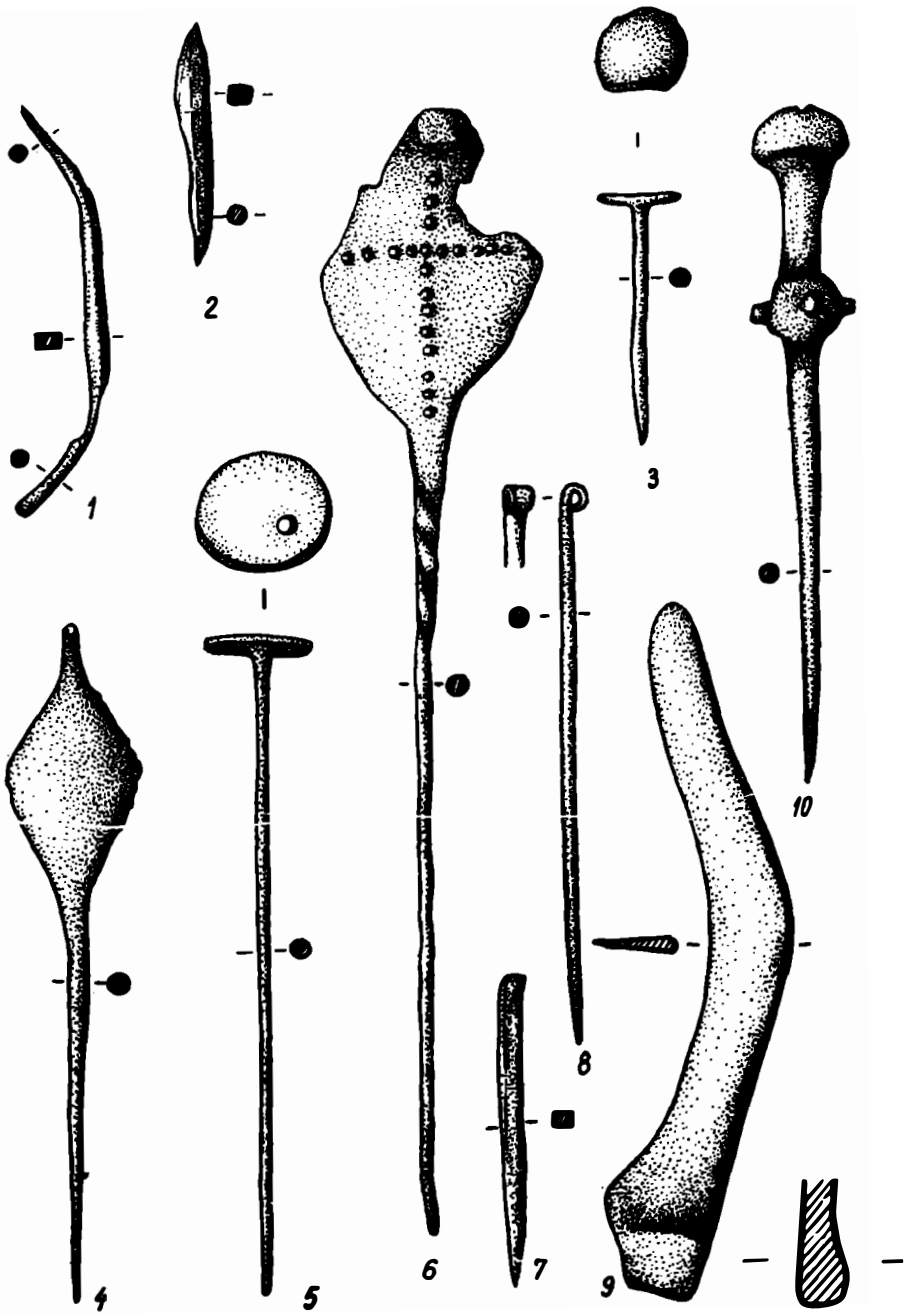

Fig.98 – A. Ace(1 – 8,10) și seceră (9), din bronz.
 1,6: Sebeș (rep.,484/G,7); 2,3: Nicoleni (rep.,376/J,6); 4: Simonești (rep.,492/J,6); 5,7,9: Rotbav (rep.,461/K,8); 8: Hărman (rep.,256/K,8); 10: Teaca (rep.,540/I,5).
 1,6,8,10: Noua, etapă neprecizată (Noua II ?); 2 – 5,7,9: Noua I.

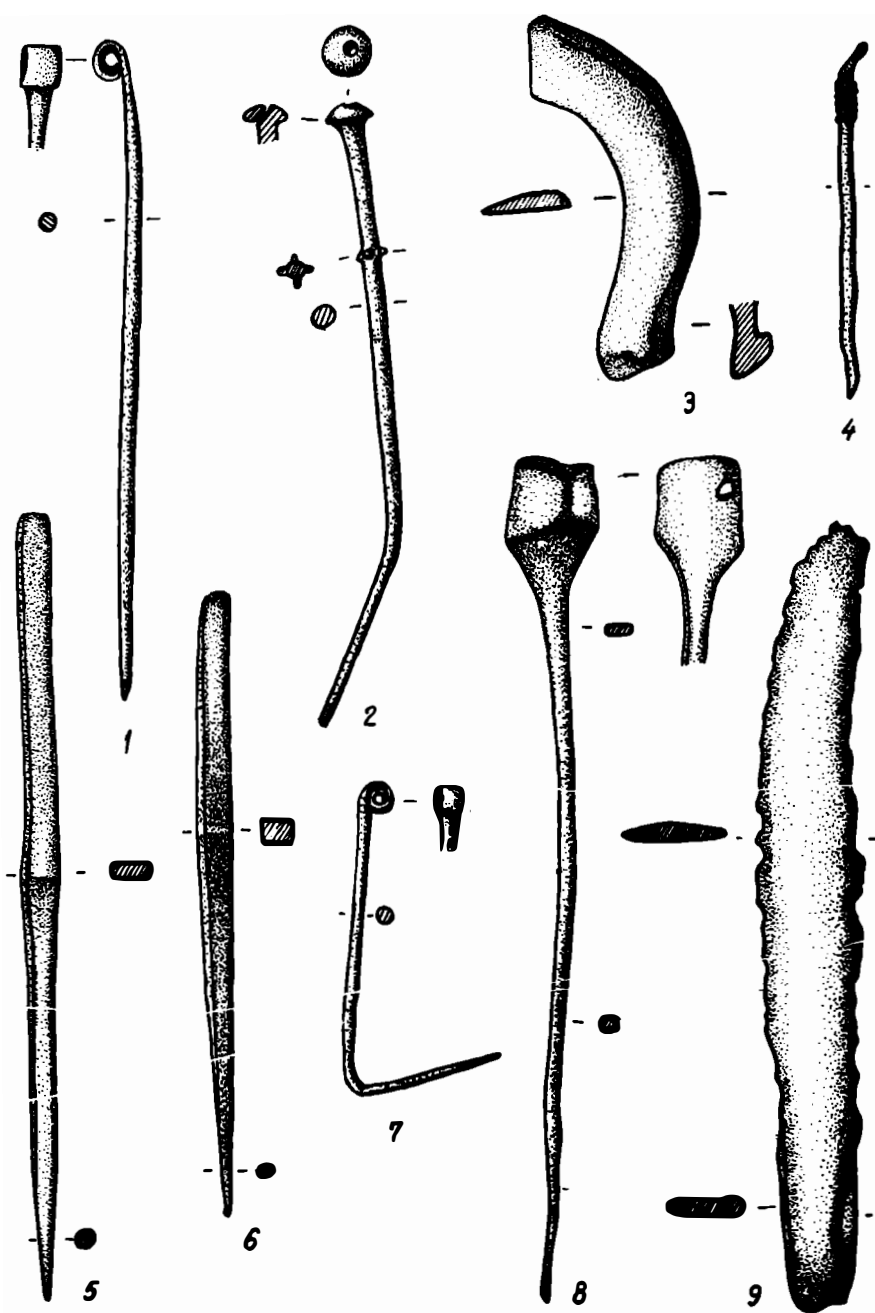

Fig.99 – A. Ace (1–2, 4–8), seceră (3) și lamă de cuțit (9), din bronz.
 1–2: Corlăteni (rep.,148/M,2); 3: Dorobanțu (rep.,195/O,4); 4,7:
 Valea Lupului – Iași (rep.,576/O,4); 5–6: Săveni (rep.,476/M,2); 8:
 Glăvăneștii – Vechi (rep.,246/N,3); 9: Botoșana (rep.,83/L,3).
 1–2, 5–6,9: Noua II; 3–4, 7–8: Noua I.

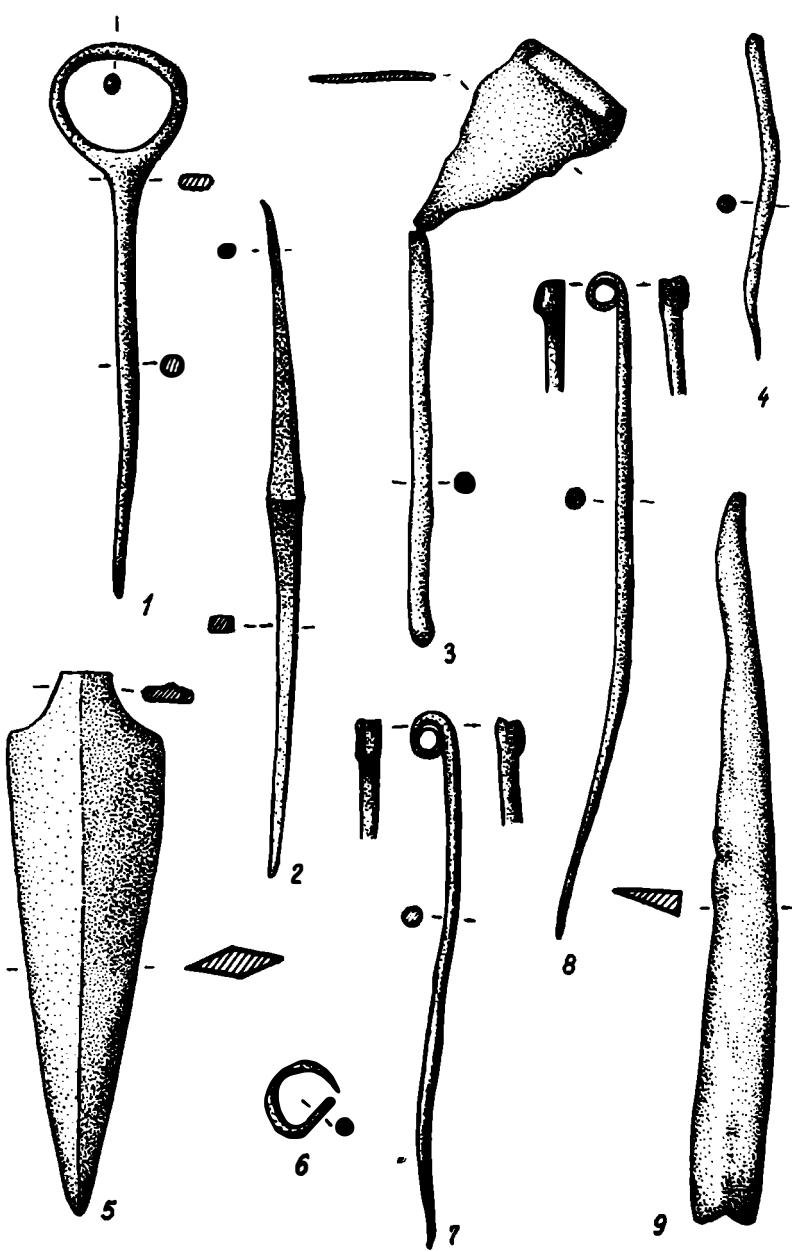

Fig.100 – A. Ace (1–4, 7–8), lamă de pumnal (5), cercel (6) și lamă de cuțit (9), din bronz
 1–4, 6–8: Trușești – Movila din șesul Jijiei (rep., 560/N, 2); 5, 9:
 Trușești – Tuguieța (rep., 559/N, 2).
 1–2, 4, 6, 7: Noua II; 3, 8: Noua I; 5, 9: Noua, etapă neprecizată (Noua I ?).

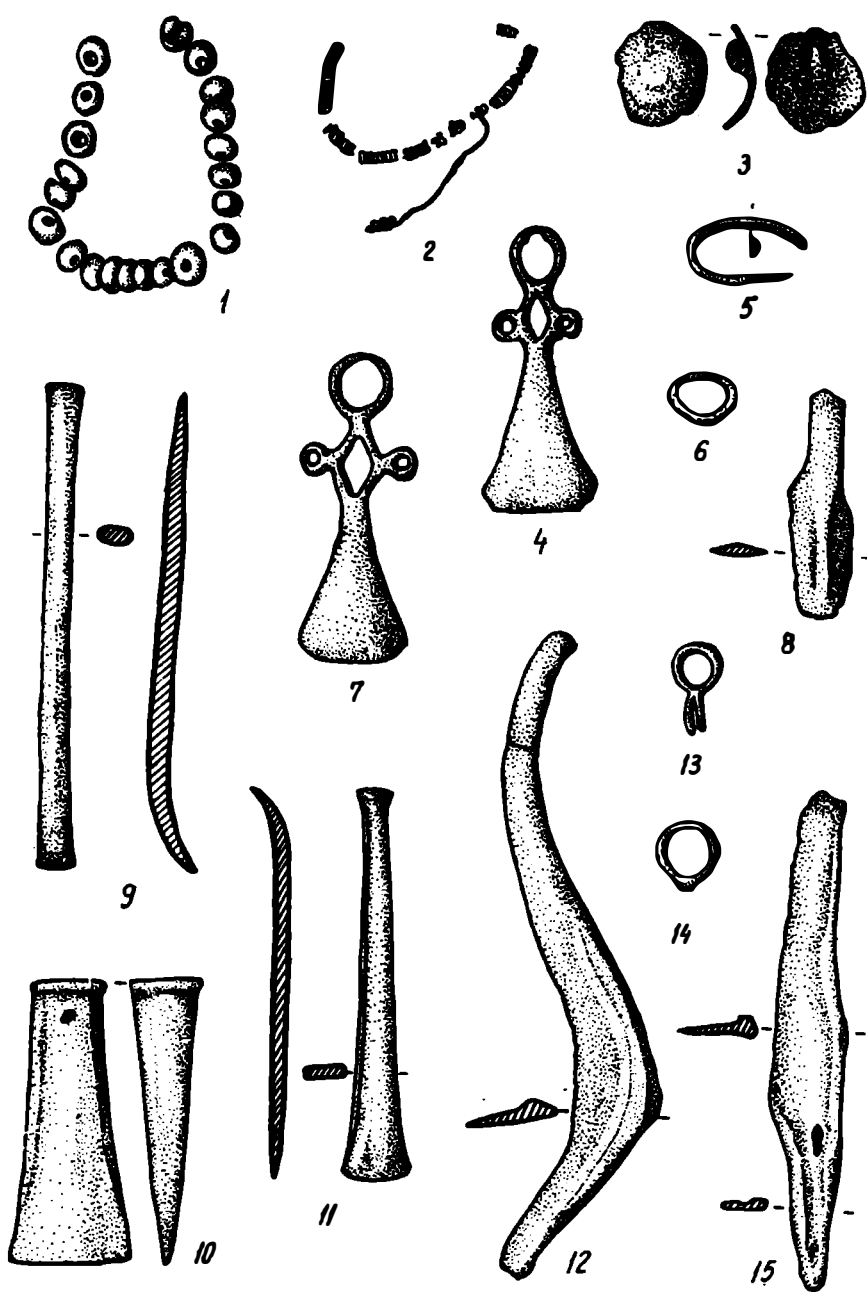

Fig.101 – A. Mărgele din calcar (1), brățară din spirală de bronz (2), buton (3), pandantive întregi și fragmente (4,6,7,13 – 14), brățară (5), pumnal (8), dălți (9,11), celt (10), seceră (12) și cuțit (15), din bronz, descoperite în așezarea Noua II, de la Ulmi – Liteni (rep.,568/N,4). (După Marilena Florescu).

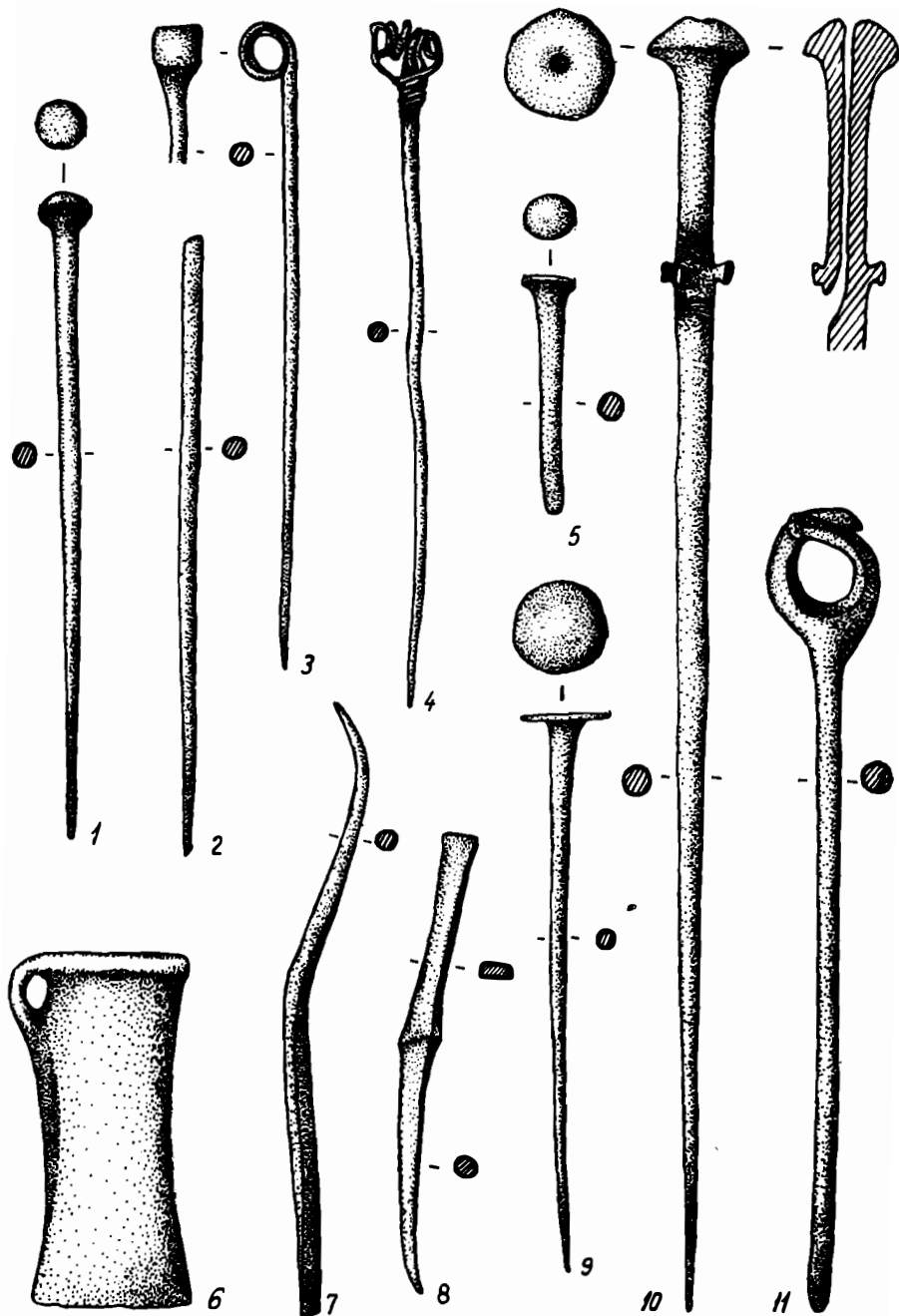

Fig.102 – A. Ace (1 – 5, 7 – 10) și celt (6), din bronz.
 1: Davideni (rep.,179/M,4); 2,3,6,7: Poiana Dulcești (rep., 415/M,5);
 4 – 5, 8 – 10: Văleni (rep.,584/N,5).
 1 – 10: Noua II.

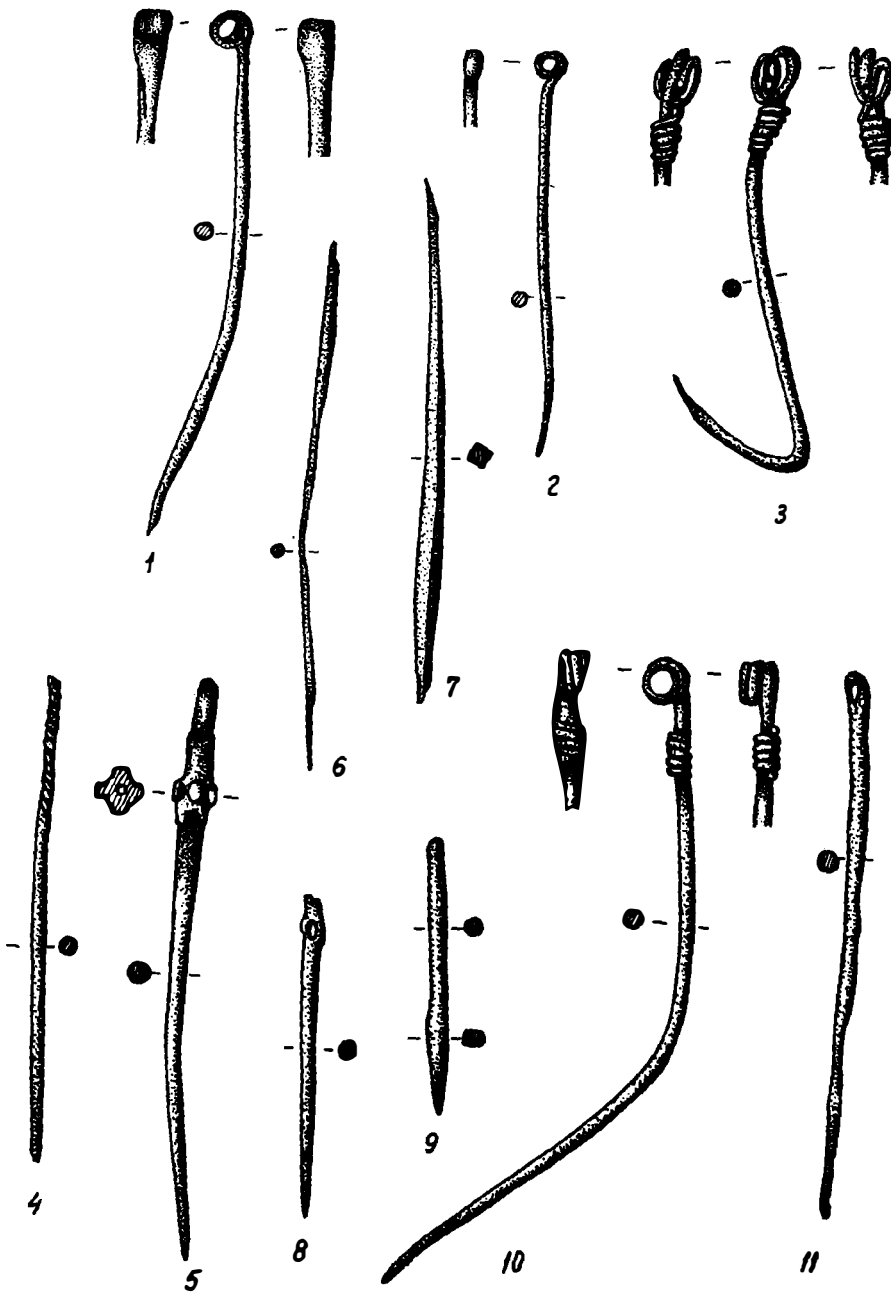

Fig.103 - A. Ace din bronz.
 1,3-4,10: Tîrpești (rep.,548/M,4); 2,5-9,11: Piatra Neamț
 (rep.,396/L,5).
 1,3-4,10: Noua I; 2,5-9,11: Noua II.

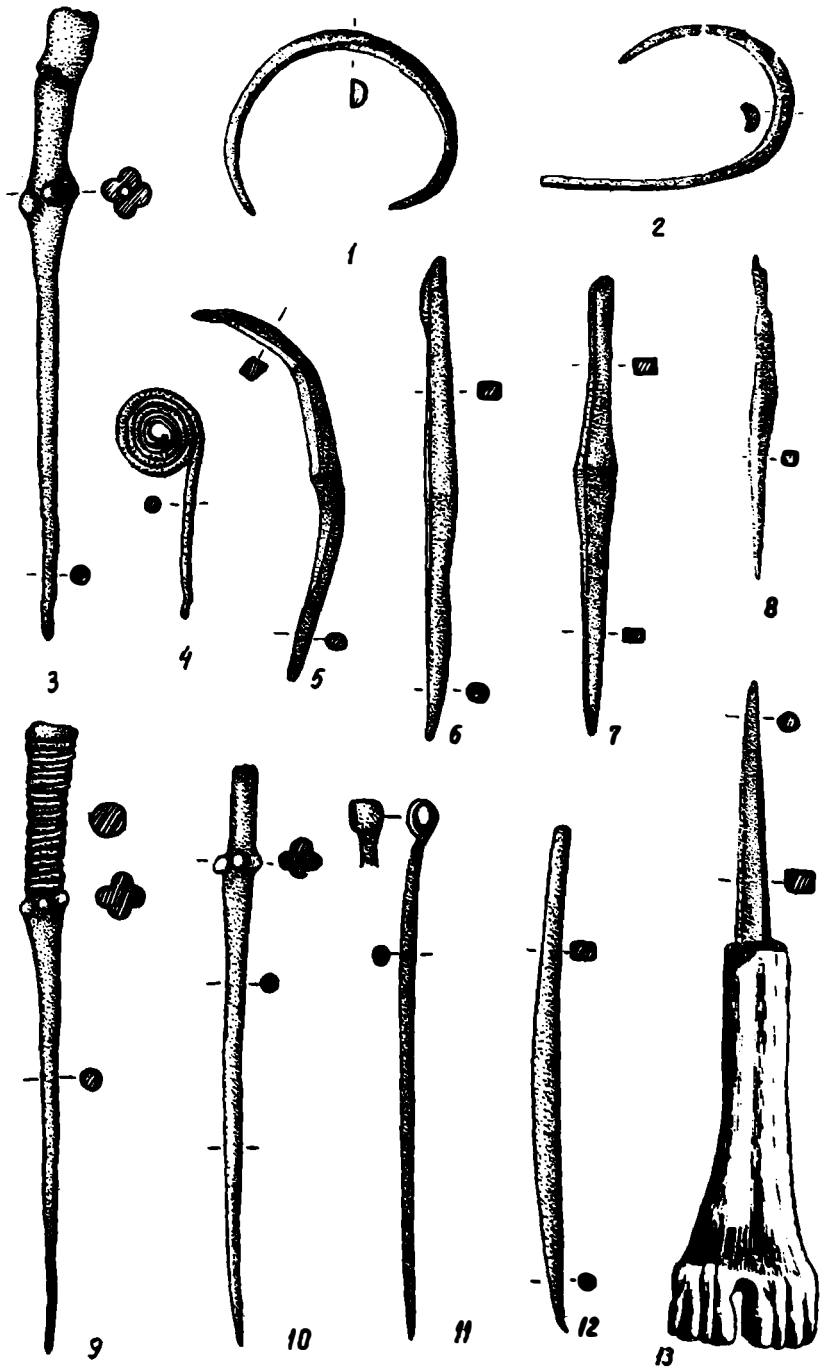

Fig.104 – A. Brățări (1 – 2), ace (3 – 12), din bronz, și accin din bronz cu mîner de os (13).
 1, 6 – 7, 10: Bărboasa (rep., 31/N, 6); 2 – 5, 9, 11 – 13: Tăvădărăști
 (rep., 539/N, 6)
 1 – 2, 4 – 10: Noua I; 3, 11 – 13: Noua II.

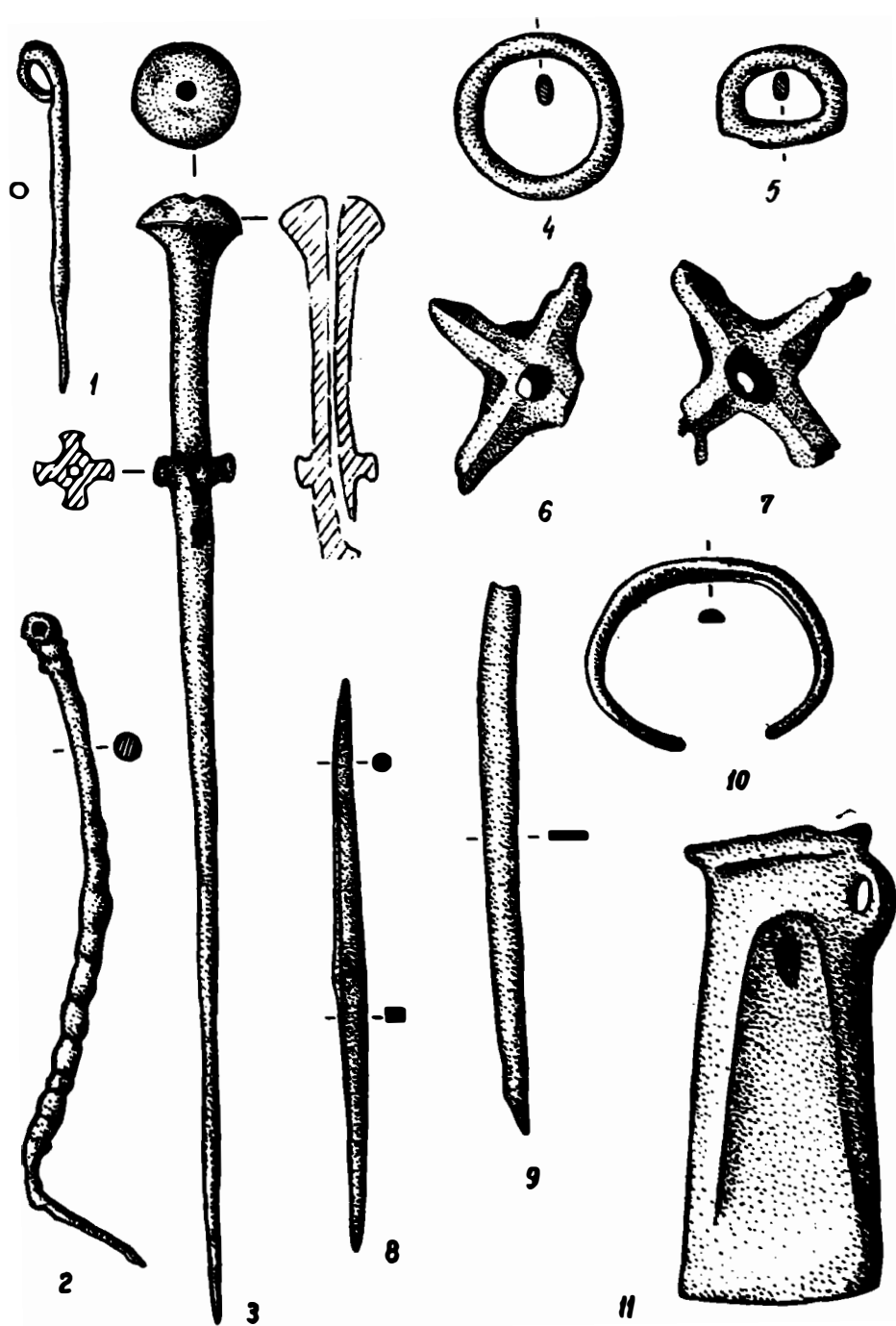

Fig.105—A. Ace (1—3, 8—9), verigi (4—5), pânditive (6—7), brățară (10) și celt (11) din bronz.

1—11: Tăvădărăști (rep.,539/N,6).

1—2, 4—5, 8—10: Noua I; 3,6—7,11: Noua II.

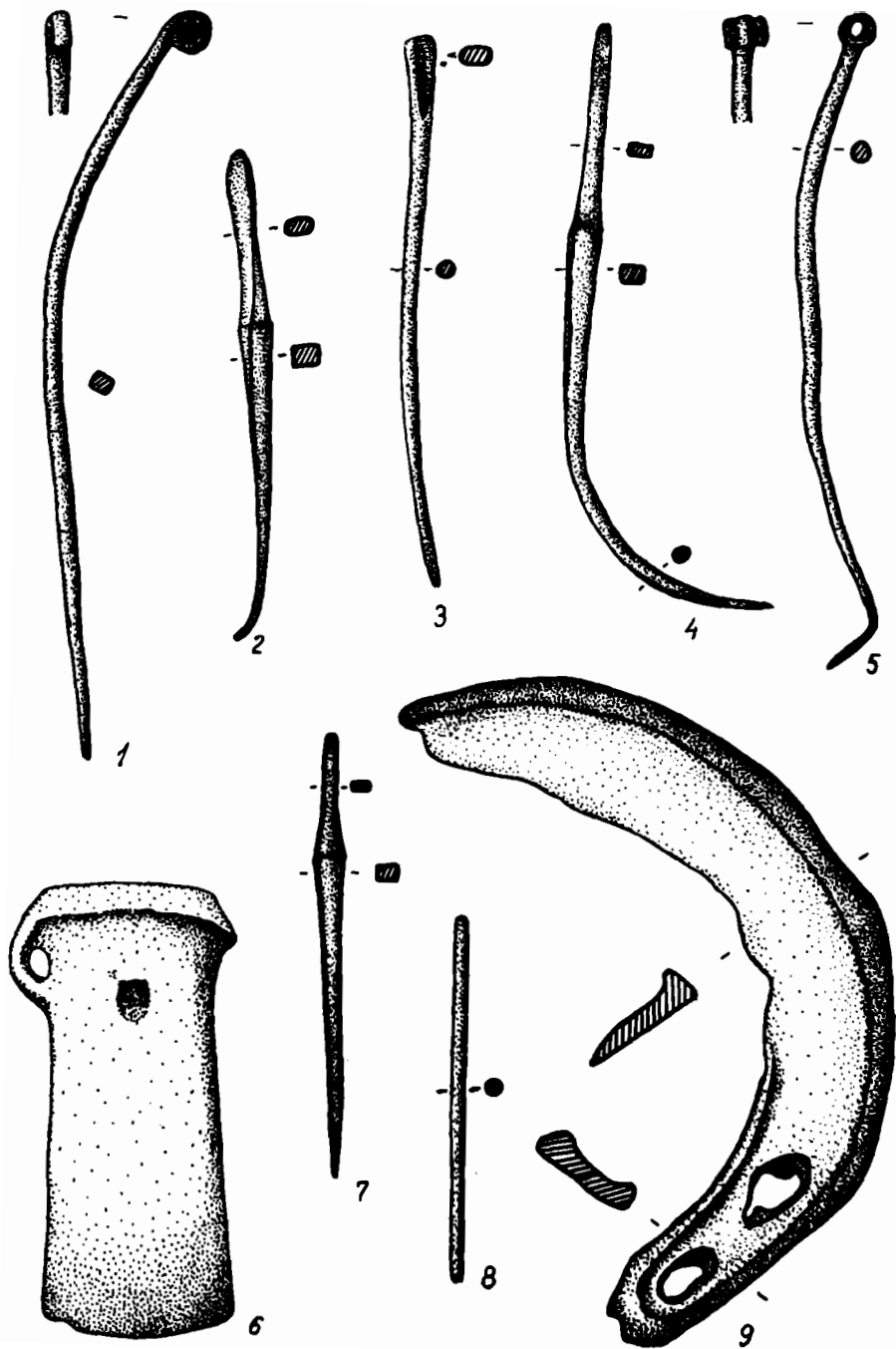

Fig.106—A. Ace (1—5, 7—8), celt (6) și seceră (9), din bronz.
 1—5, 7—8, 9: Dodești (rep., 190/O,6); 6: Tanacu (rep., 532/O,5).
 1—9: Noua, etapă neprecizată.

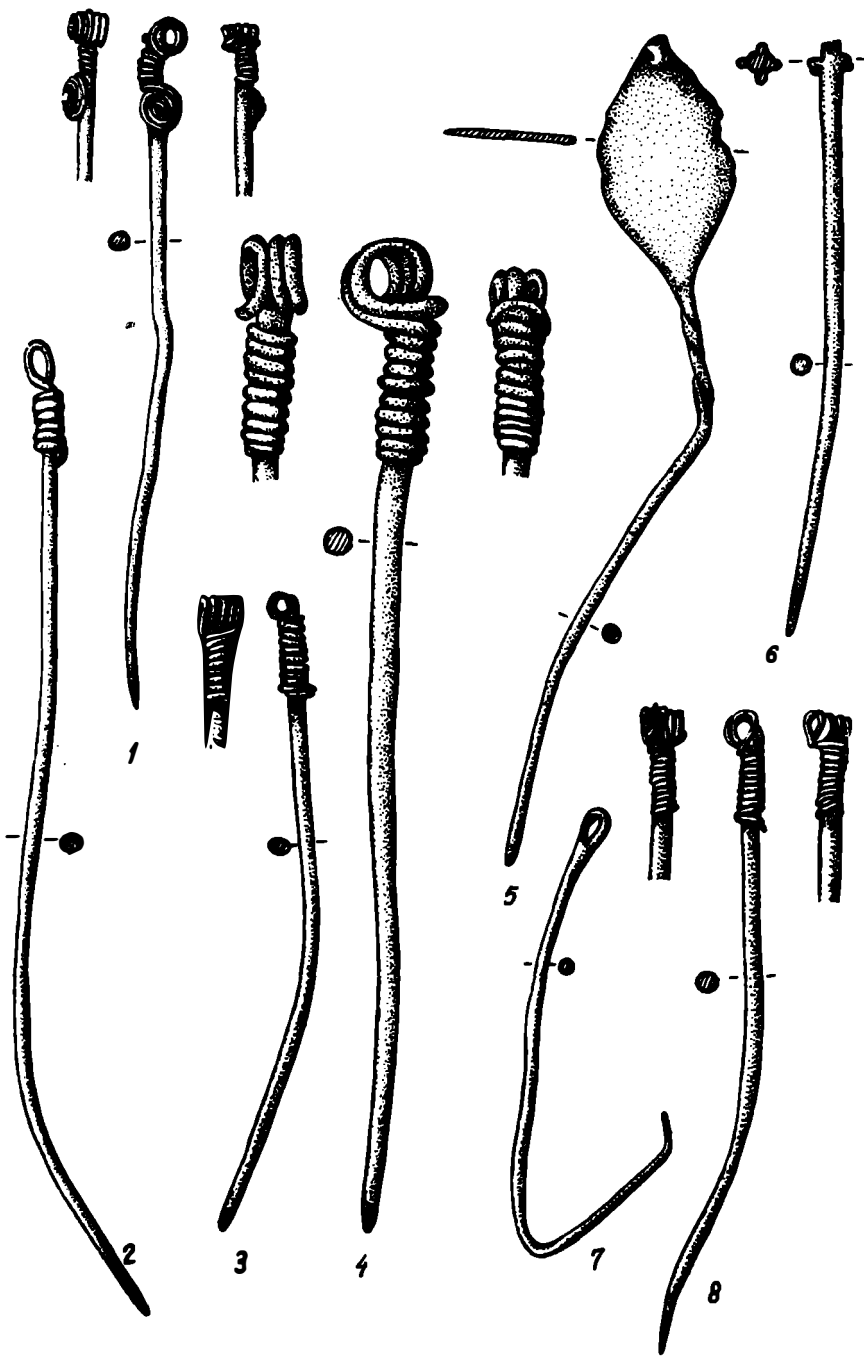

Fig.107—A. Tipuri de ace din bronz, semnalate în inventarul aşezării Noua I de la Gîrbovăţ (rep.,244/O,7).

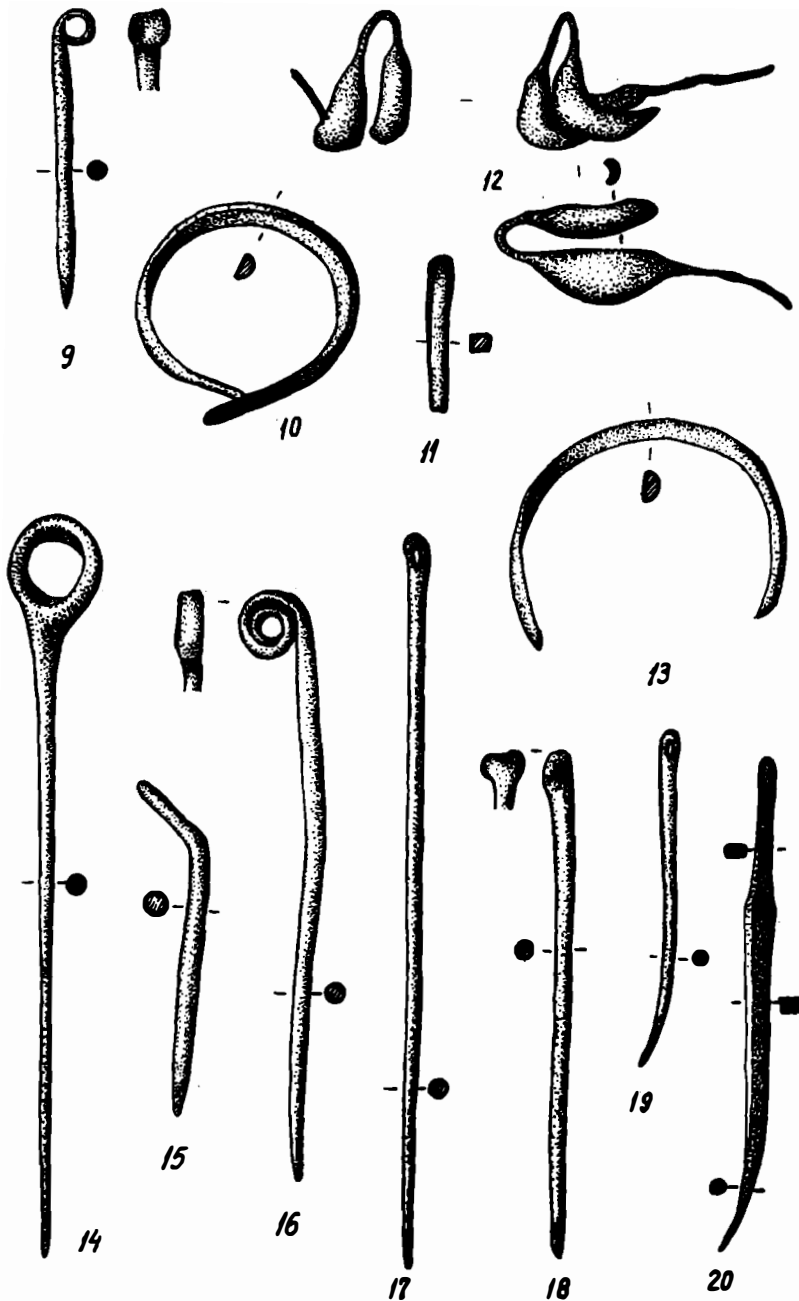

Fig.108—A. Ace (9,11,14–20), brățară (10,13) și inel de buclă (12), din bronz, din inventarul așezării Noua I de la Gîrbovăț (rep., 244/O,7).

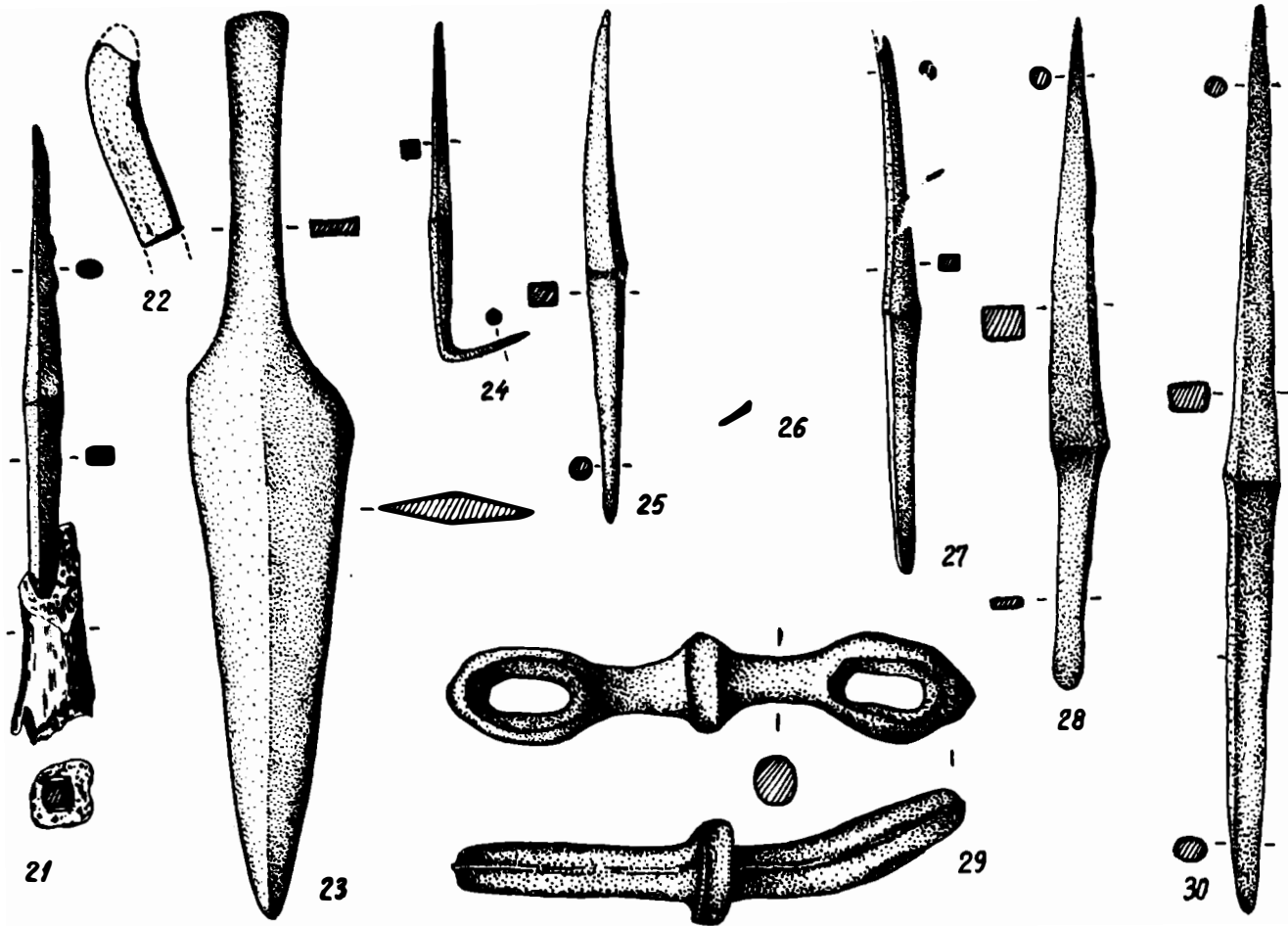

Fig.109 – A. Ac cu mâner de os (21), fragment de lamă de secere, (22), pumnal (23), ace (24–28,30) și zăbală (29), din bronz, din inventarul așezării Noua I de la Gîrbovăț (rep.,244/O,7).

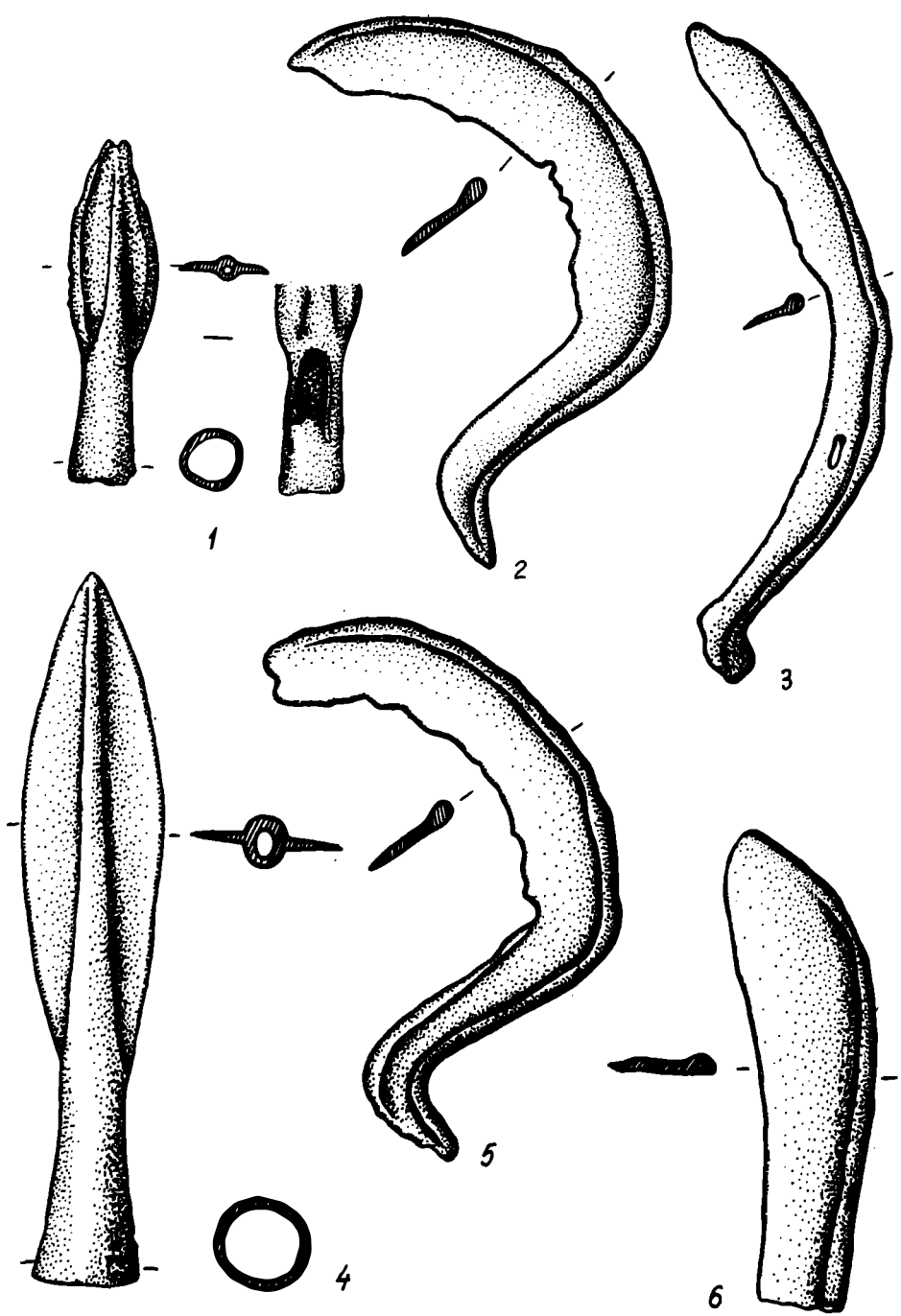

Fig.110 – A. Cosor (1), seceri (2–3,5) și vîrf de lance (4), din bronz.
 1,4: Stuhuleț (rep.,508/P,6); 2–3,5: Țigănești (rep.,563/N,7).
 1,4: Noua, etapă neprecizată (Noua II ?); 2– 3,5: Noua II.

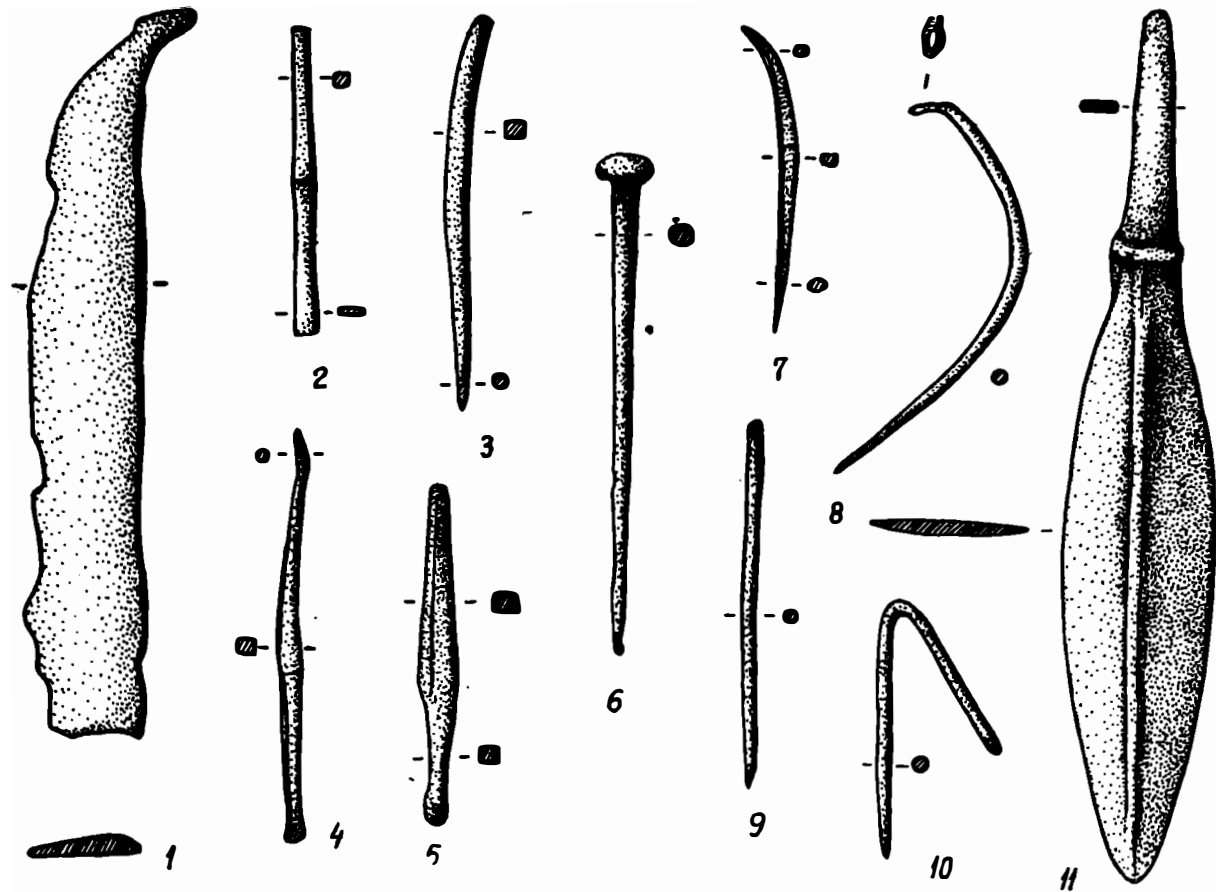

Fig.111 – A. Lamă de cuțit (1), ace (2 – 10) și pumnal (11), din bronz.
 1: Horoiața (rep. 271/O,6); 2,4,7 – 9: Cavadinești (rep. 111/P,7); 3,10: Zapudeni
 (rep. 608/O,5); 5 – 6: Chircești (rep. 121/O,5); 11: Rogojeni (rep. 457/P,7).
 1,2, 8 – 9: Noua I; 3 – 7,10: Noua II; 11: Noua, etapă neprecizată.

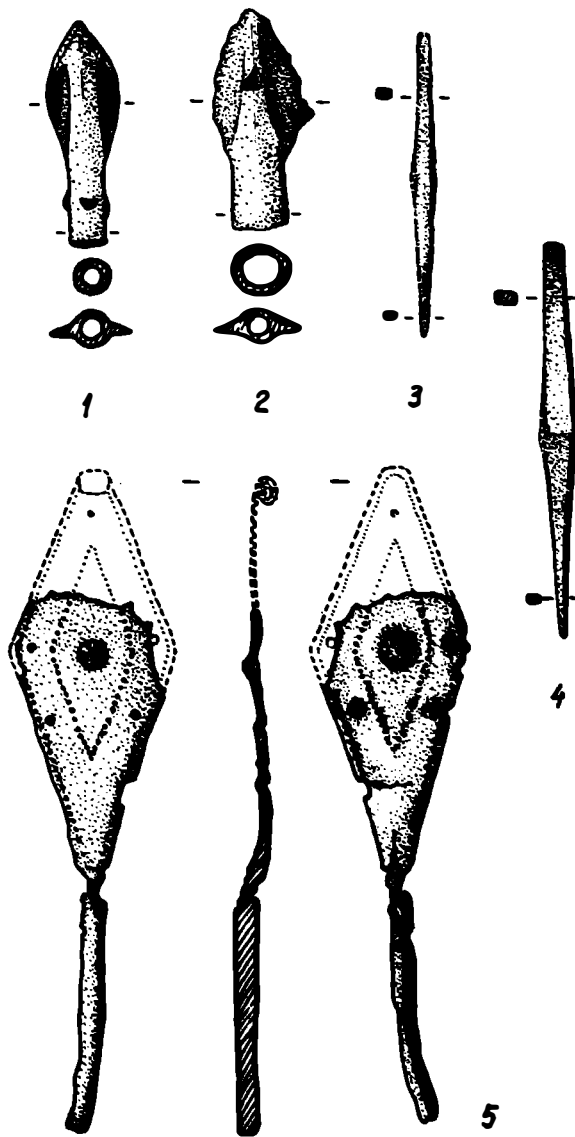
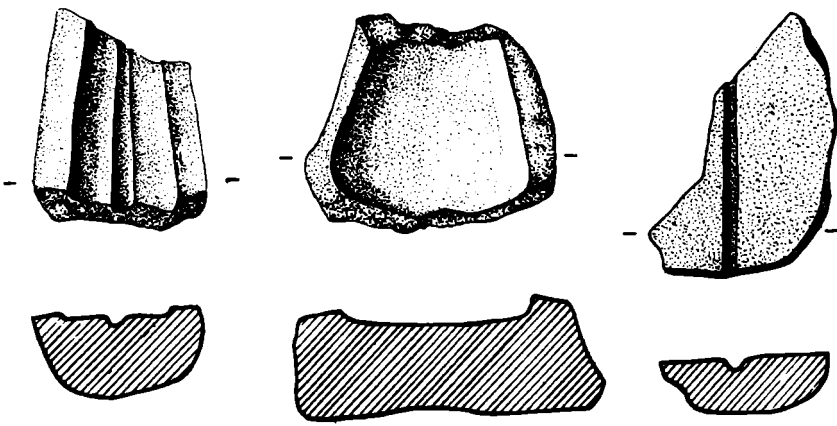

Fig.112 – A. Vîrfuri de săgeți (1–2) și ace (3–5), din bronz, semnalate în inventarul așezărilor Noua – Coslogeni.
 1: Valea Seacă (rep.,645/N,11); 2: Coslogeni (rep.,620/O,12). 3–4: Lupșanu (rep.,631/N,12); 5: Ulmu (rep.,643/N,12).



1

2

3

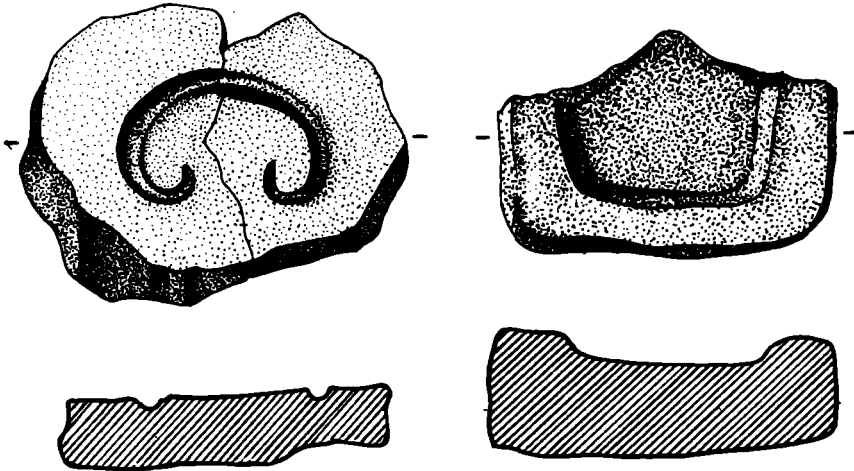

4

5

Fig.113 – A. Tipare din șamotă pentru obiecte din bronz.
 1 – 2,5: Gîrbovăț (rep.,244/O,7); 3 – 4: Nicoleni (rep.,376/Z,6);
 1 – 5: Noua I (3 – 4, după Z. Szekeley).

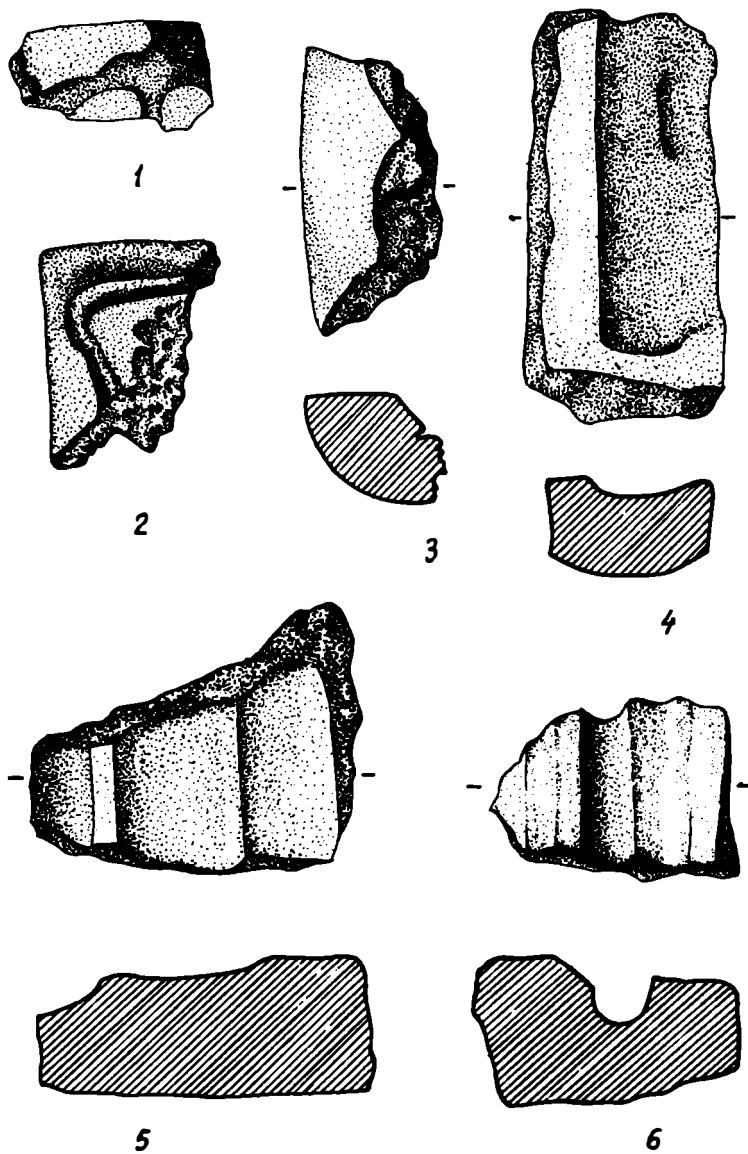

Fig.114–A. Tipare din șamotă pentru obiecte din bronz.
 1–3: Holboca (rep.,265/O,4); 4: Dobric (rep.,188/H,4); 5–6:
 Gîrbovăț (rep.,244/O,7).
 1–3,5–6: Noua I; 4: Noua, etapă neprecizată (Noua II ?).
 (1–3, după N. Zaharia; 4, după M. Roska).

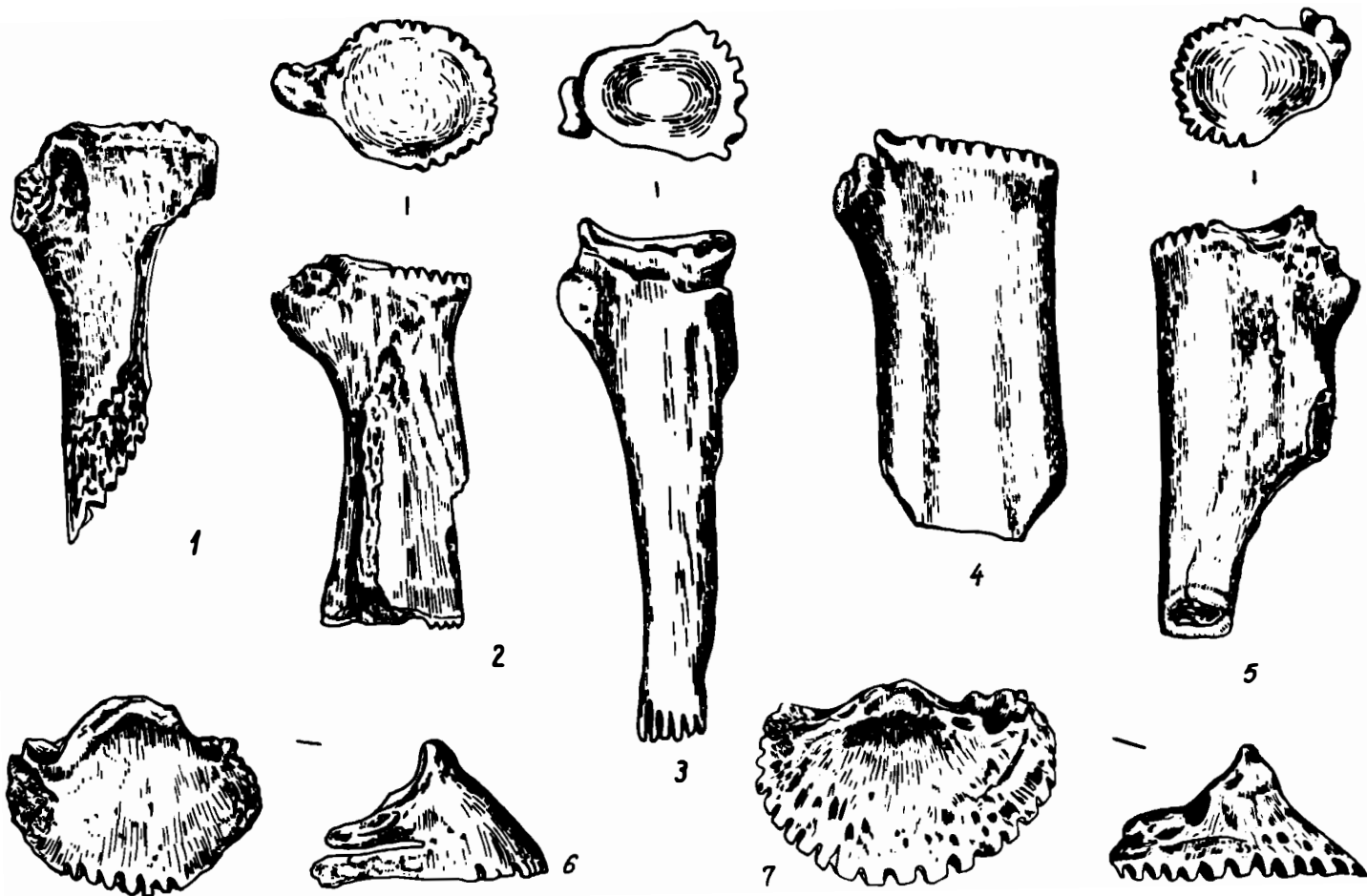

Fig.115 – A. Omoplați (1–5) și copite cal (6–7), crestate.
 1: Lușanu (rep.,631/N,12); 2: Cavadinești (rep.,111/P,7); 3:
 Rusenii Noi (rep.,465/O,4); 4: Gîrbovăț (rep.,244/O,7); 5: Tanacu
 (rep.,530/O,5); 6: Brăilița (rep.,94/P,9); 7: Jigodin (rep.,300/K,6).
 1: Noua – Coslogeni; 2–4: Noua I; 5–6: Noua II; 7: Noua, etapă

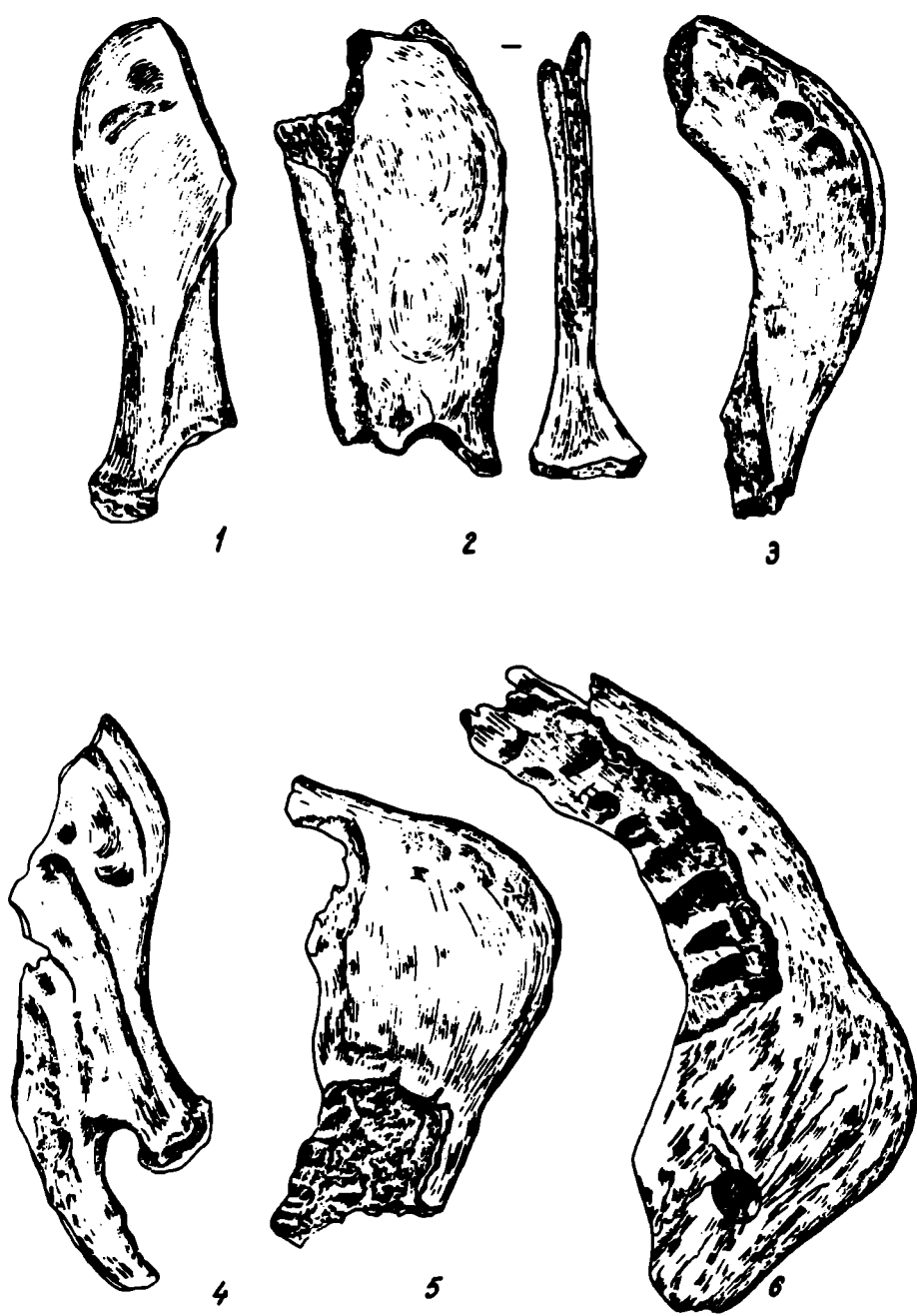

Fig.116— A. Seceri — "Tupik" lucrate din fragmente de maxilar inferior.
 1,5: Lichitișeni (rep.,321/N,6); 2,3,6: Gîrbovăt (rep.,244/O,7); 4:
 Simonești (rep.,492/J,6).
 1—6: Noua I.

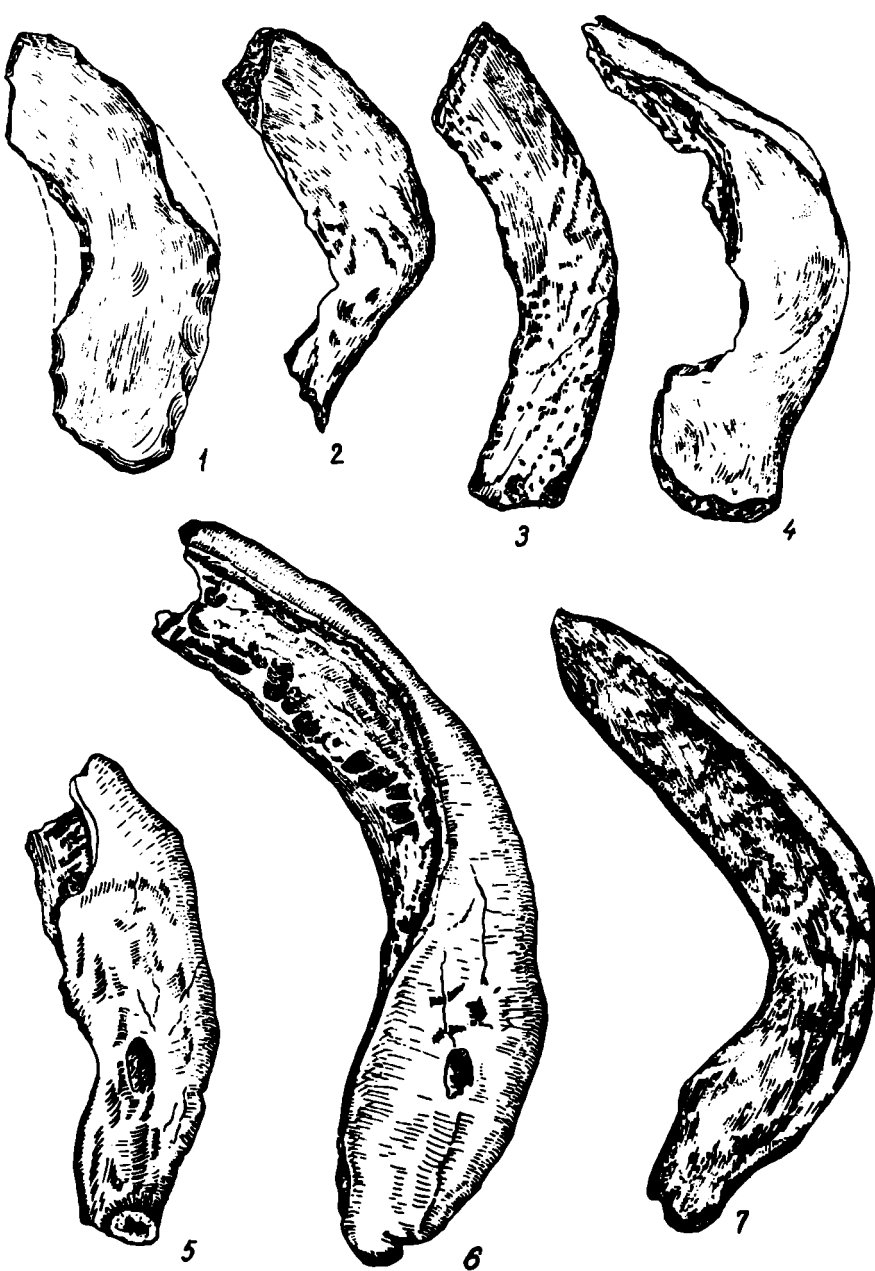

Fig.117 – A. Seceri "Tupik" lucrate din fragmente de maxilar inferior.
 1: Gîrlița (rep.,626/O,12); 2: Lichitișeni (rep.,321/N,6); 3: Vinători (rep.,599/P,7); 4 – 7: Gîrbovăț (rep.,244/O,7).
 1: Noua – Coslogeni; 2,4 – 7:Noua, etapă neprecizată (Noua I?).

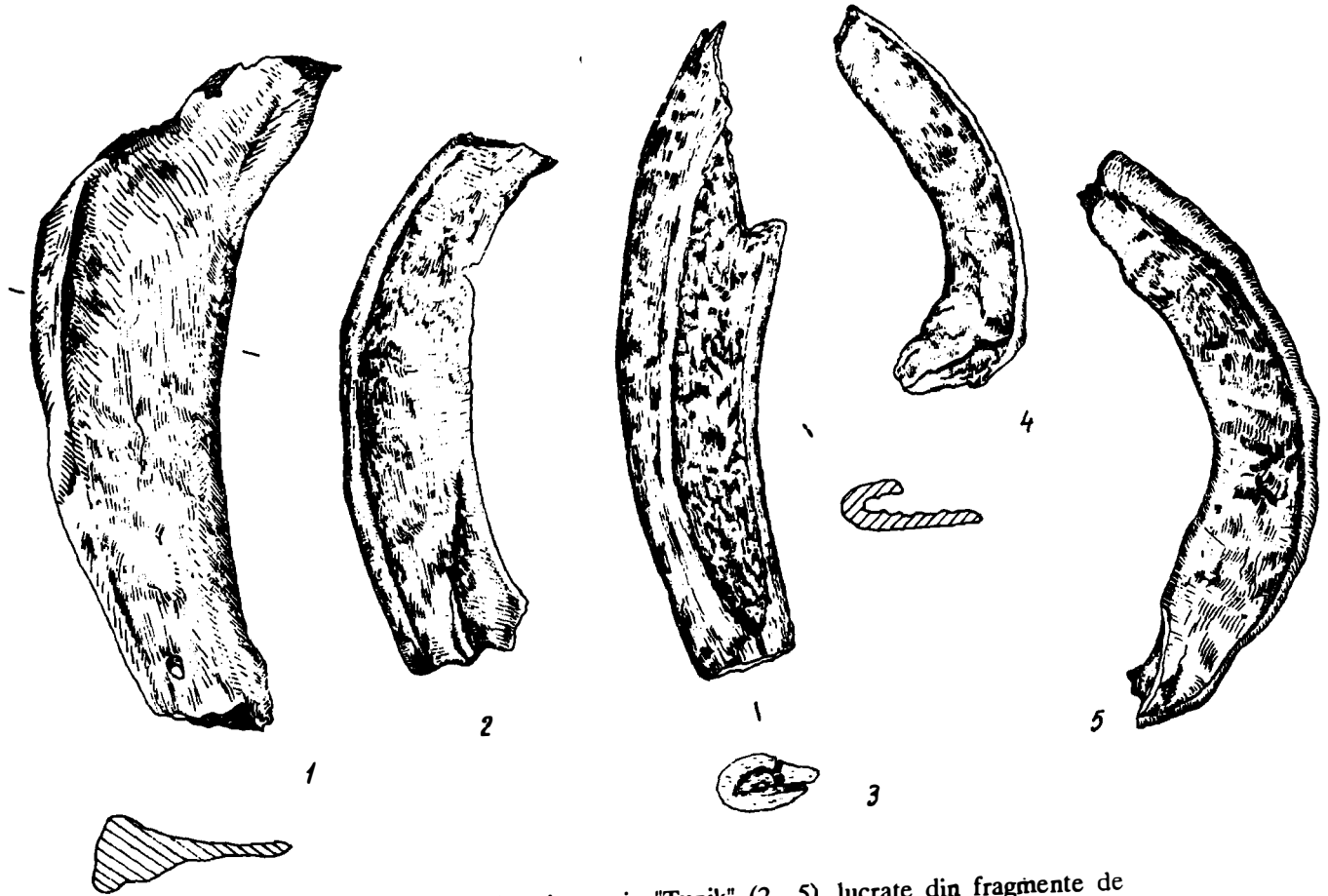

Fig.118-A. Cosor (1) și seceri—"Tupik" (2-5), lucrate din fragmente de
 maxilar inferior.
 1: Cavădinești (rep.,111/P,7); 2- 5: Gîrbovăt (rep.,244/O,7).
 1- 5: Noua I.

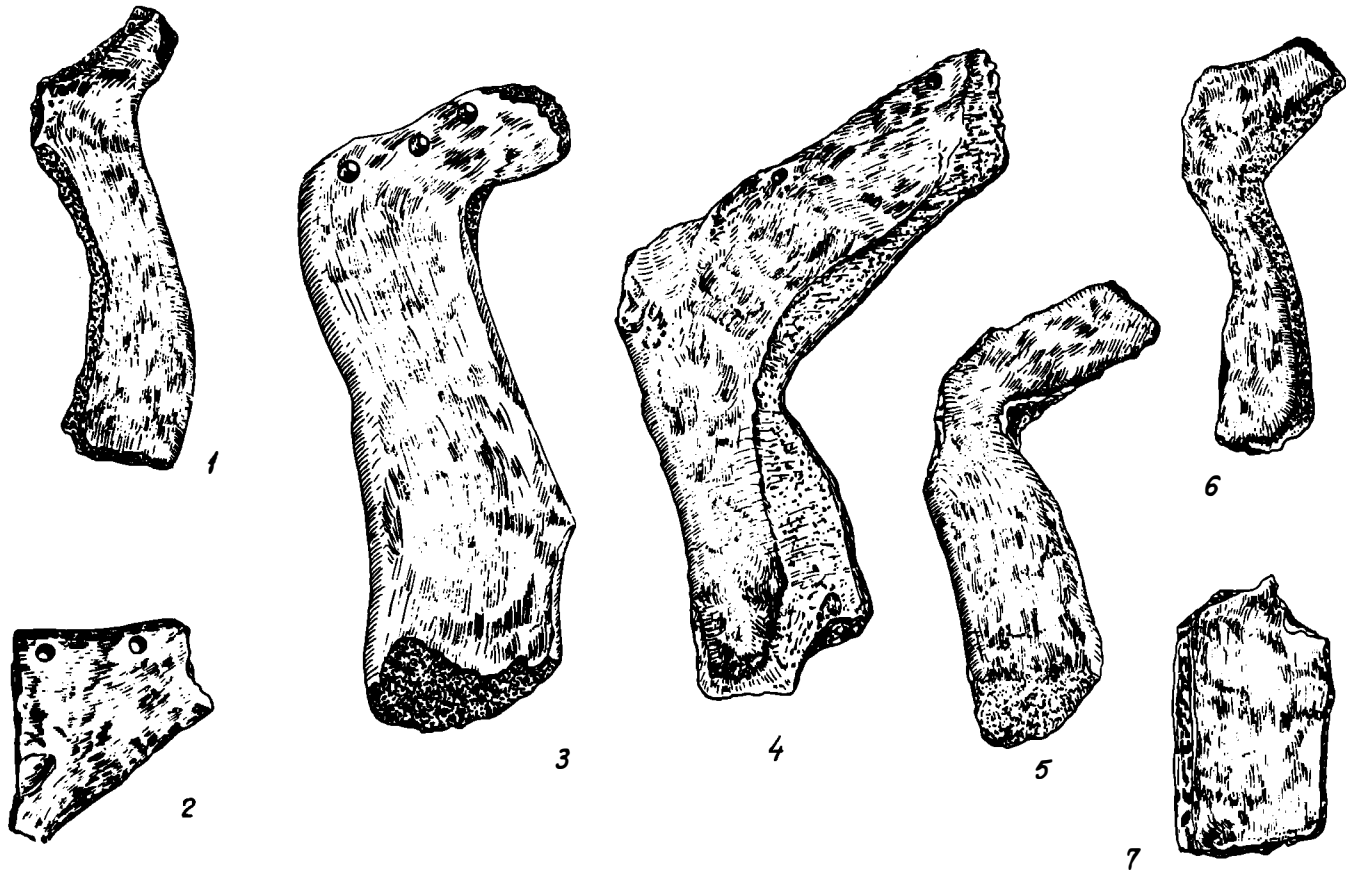

Fig.119 – A. Seceri – "Tupik" (?) lucrate din os lat.
 1: Andrieșeni (rep.,15/N,3); 2,7: Lupșeanu (rep.,631/N,12); 3 – 5:
 Gîrbovăț (rep.,244/O,7); 6: Valea Lupului – Iași (rep.,576/O,4).
 1: Noua II; 3 – 6: Noua I; 2,7: Noua – Coslogeni

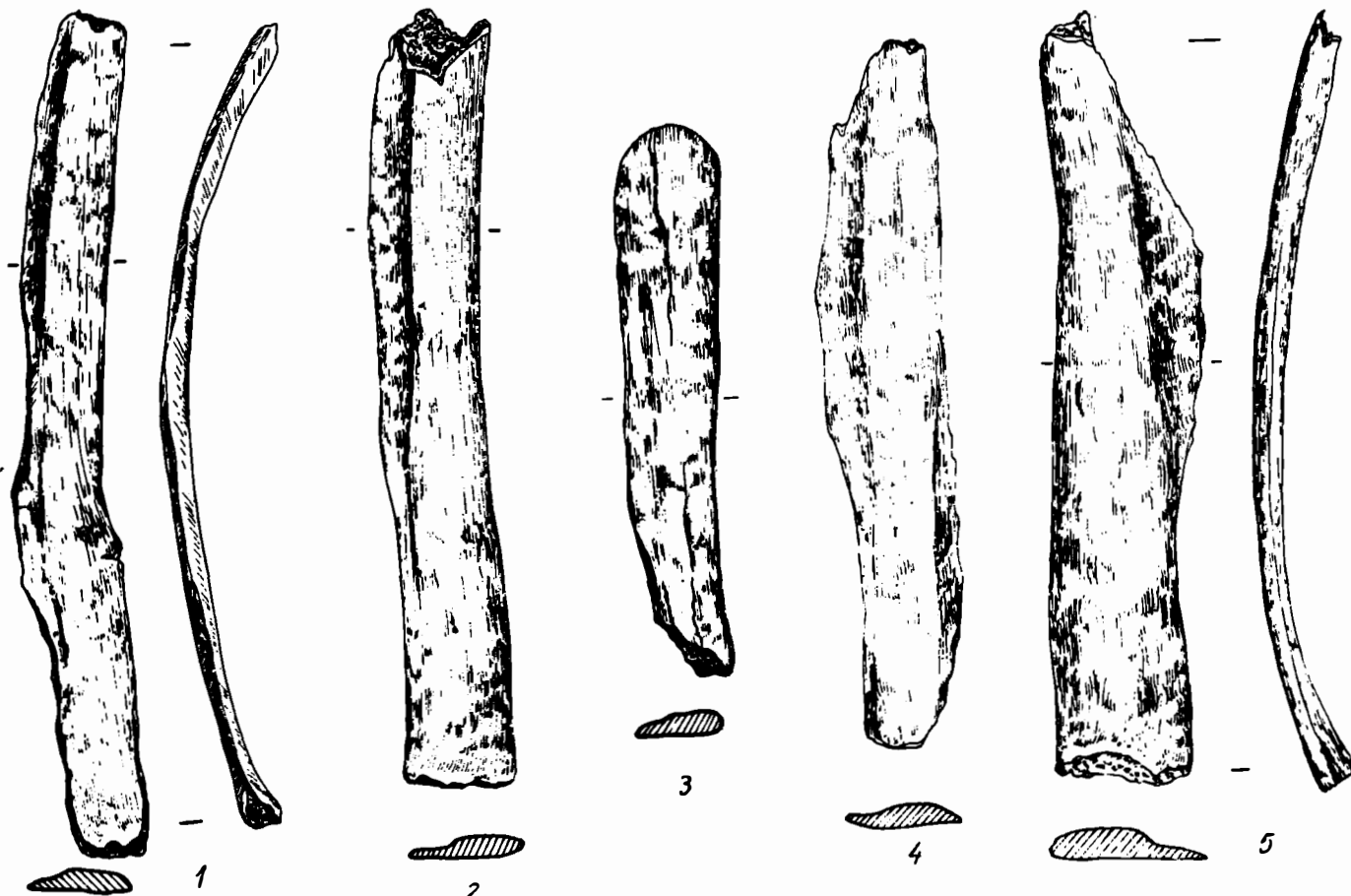

Fig.120 – A. ²Cuțite – răzuitoare lucrate din coastă de animal.
 1: Lichitișeni (rep.,321/N,6); 2: Tăvădărăști (rep.,539/N,6); 3:
 Văleni (rep.,244/O,7); 5: Havırna (rep.,252/M,1–2).
 1,4: Noua I; 2–3,5: Noua II.

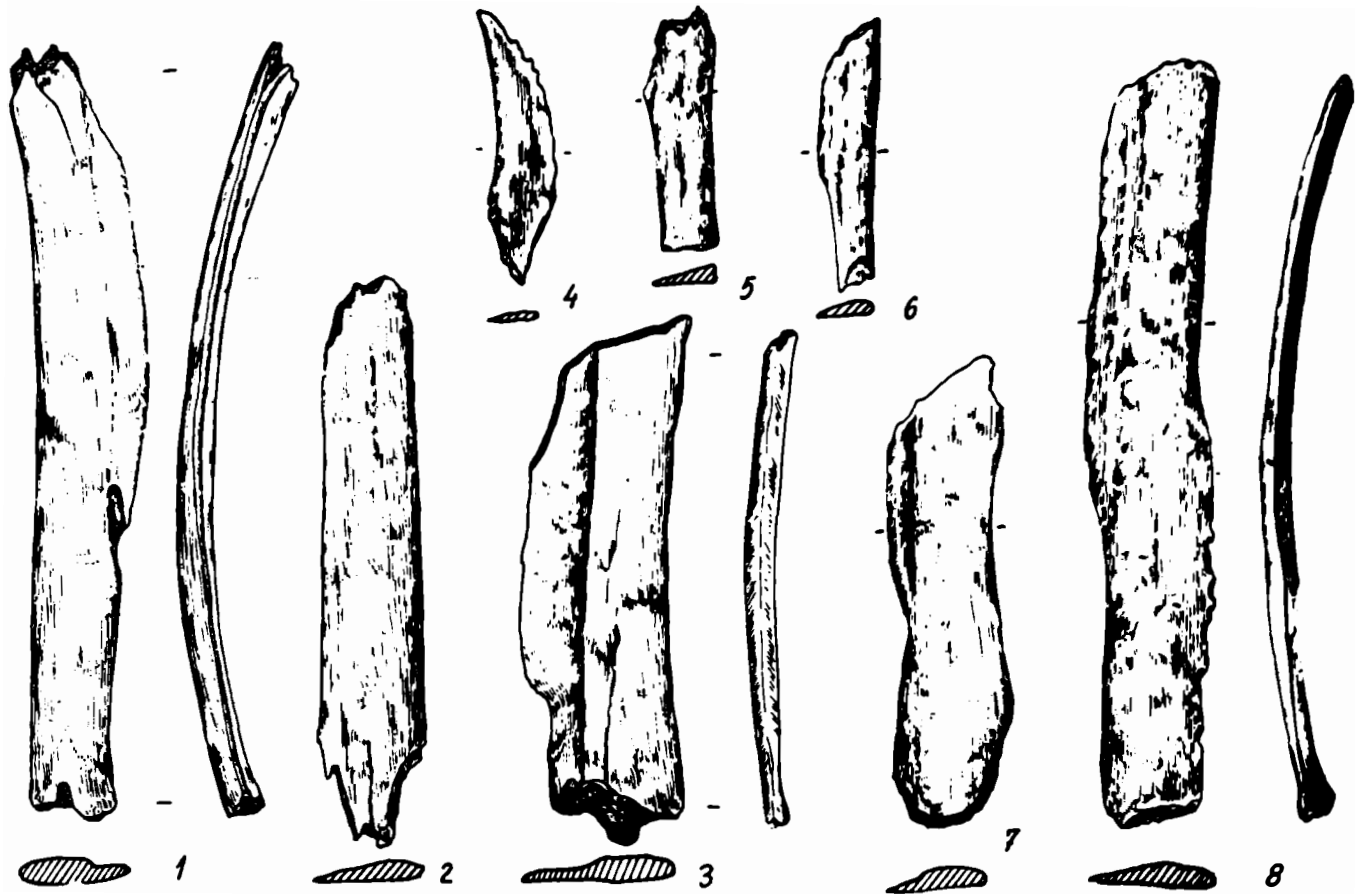

Fig.12 i – A. Cuțite – răzuitoare lucrate din coastă de animal.
 1 – 2, 4 – 7: Gîrbovăț (rep., 244/O,7); 3: Lichitișeni (rep., 321/N,6);
 8: Coslogeni (rep.,620/O,12).
 1 – 7: Noua I; 8: Noua – Coslogeni.



Fig.122 – A. Cuțite – răzuitoare lucrate din coastă de animal.
 1: Corlăteni (rep.,148/M,2); 2: Bărboasa (rep., 31/N,6); 3 – 5:
 Lichițișeni (rep.,321/N,6); 6: Ulmu (rep.,643/N,12).
 1: etapă neprecizată; 2 – 5 Noua I; Noua – Coslogeni.

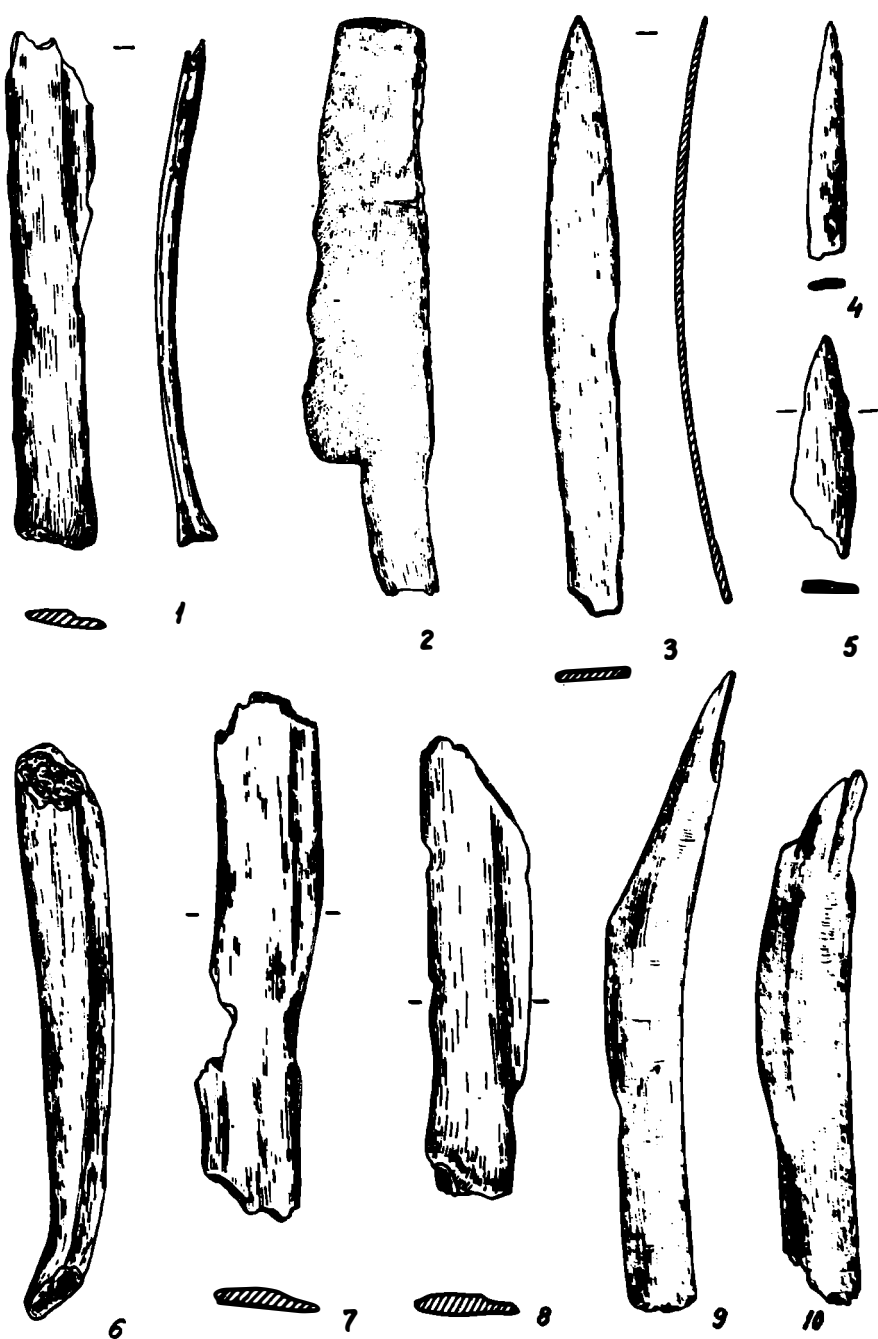

Fig.123 – A. Cuțite răzuitoare din coastă (1 – 3, 6 – 10) și din os lat (4 – 5).
 1: Dodești (rep.,190/O,6); 2,7,9 – 10: Gârbovăț (rep.,244/O,7). 3: Zoltan (rep.,611/L,7); 4 – 5: Trușești – Movila din șesul Jijiei (rep.,560/N,2); 6: Bărboasa (rep.,31/N,6); 8: Lichitișeni (rep.,321/N,6).
 1,3 etapă neprecizată; 2,6 – 10: Noua I; 4 – 5: Noua II.

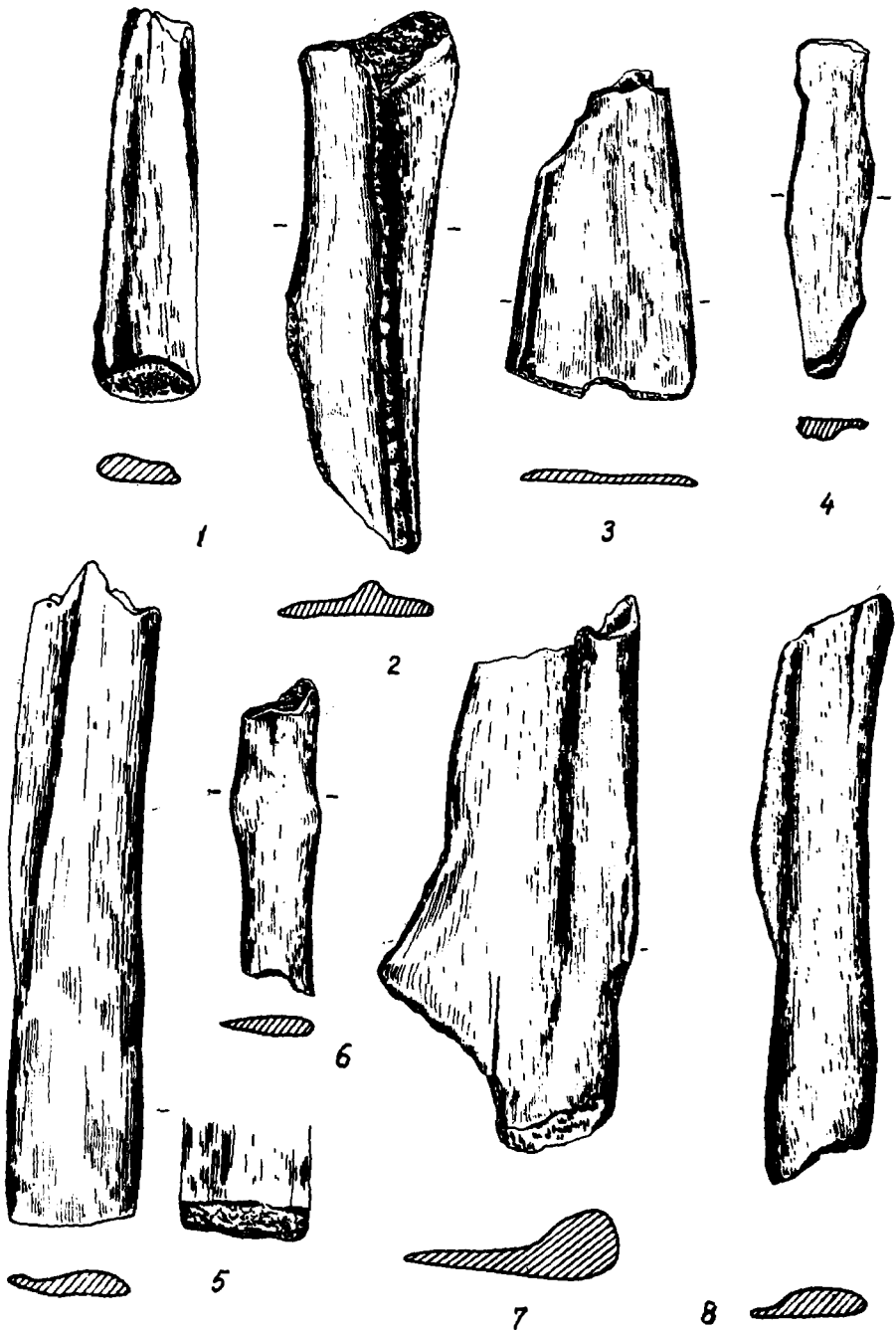

Fig.124 – A. Cuțite răzuitoare din coastă (1,4–6,8) și din os lat (2–3,7).
 1,3,5,7: Gîrbovăț (rep., 244/O,7); 2,6: Lichitișeni (rep., 321/N,6);
 4,8: Bărboasa (rep., 31/N,6).
 1–8: Noua I.

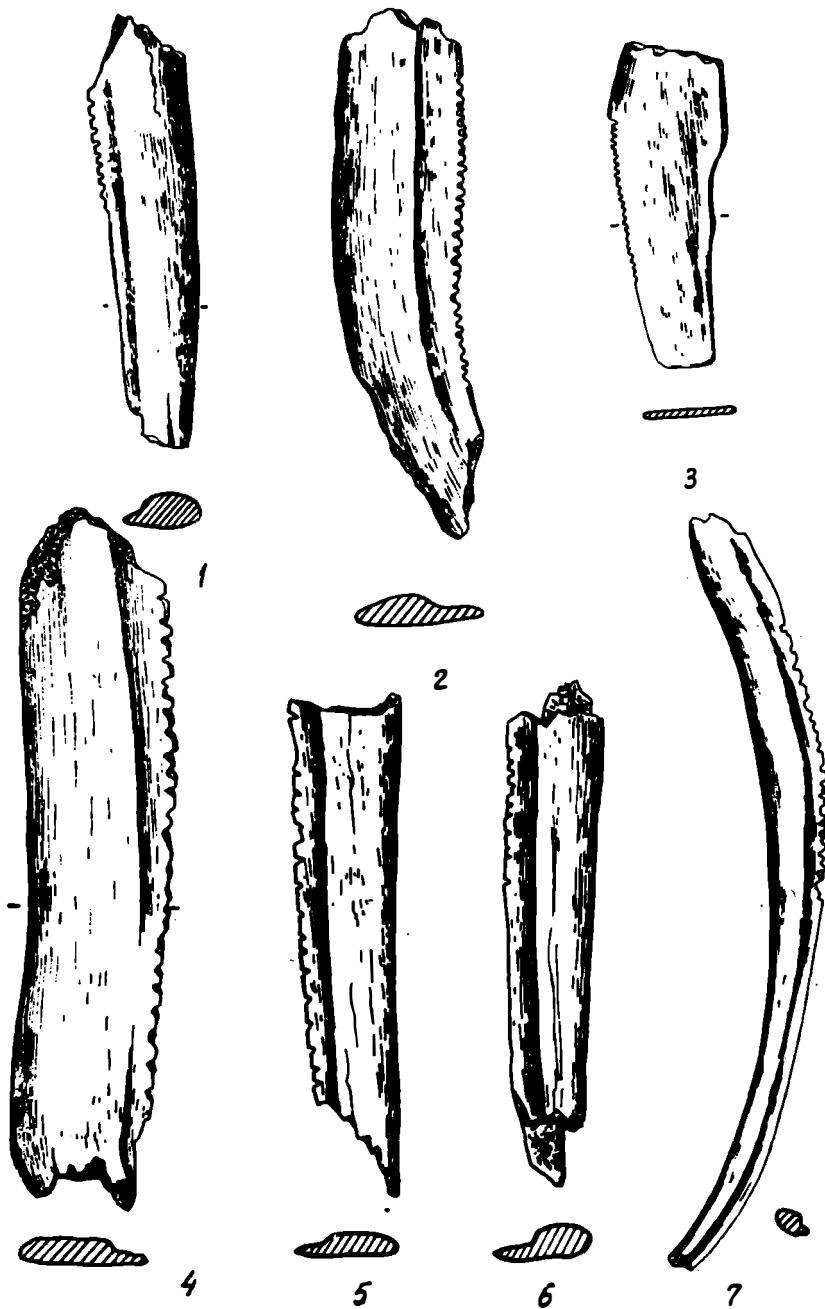

Fig.125 – A. Piepteni răzuitoare (?) din coastă (1 – 2,4 – 7) sau os lat (3), denticulate lateral.

1: Truşeşti – Movila din şesul Jijiei (rep.,560/N,2); 2: Lichitşeni (rep.,321/N,6); 3 – 6: Gîrbovăt (rep.,244/O,7); 7: Cavadineşti (rep.,111/P,7).

1: Noua II; 2 – 7: Noua I.

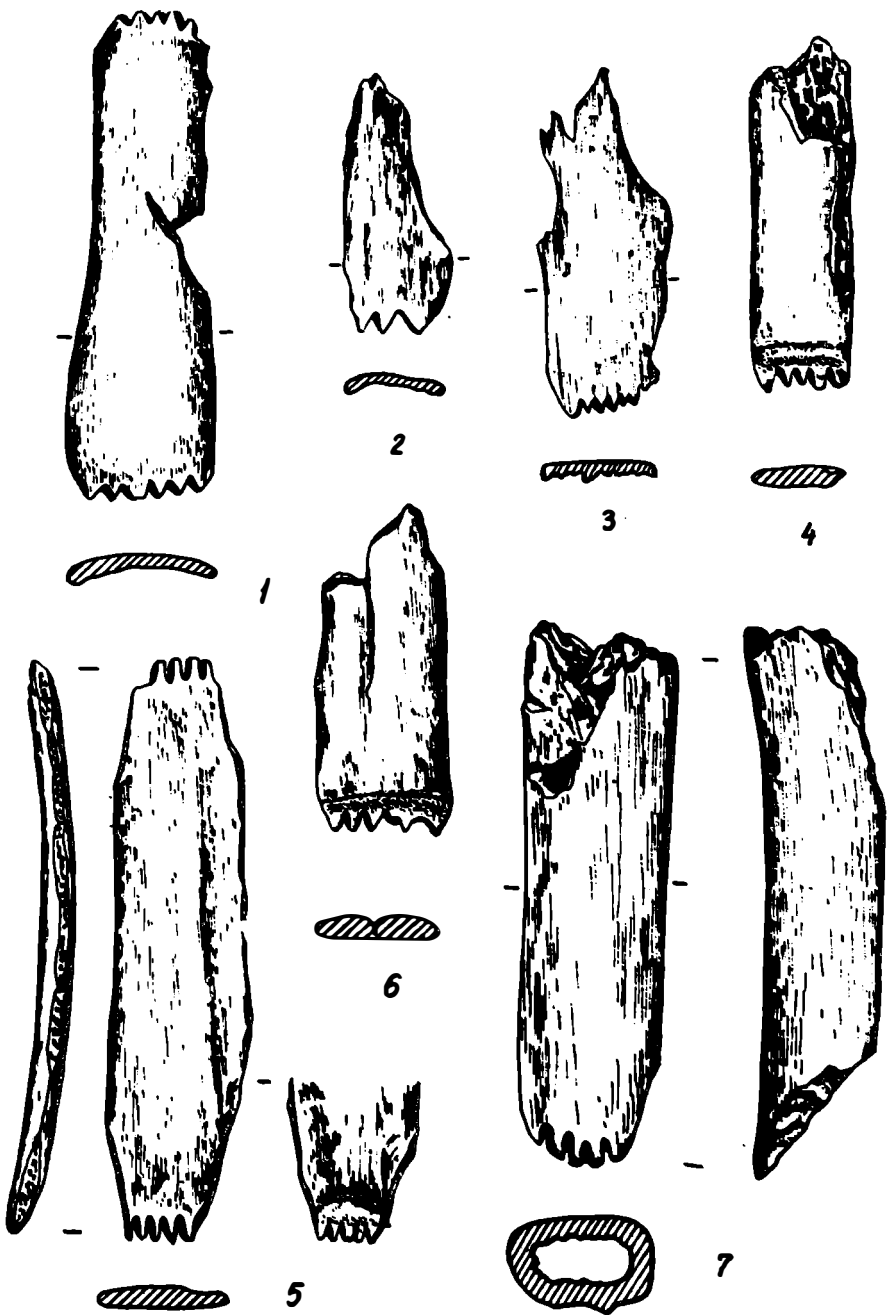

Fig.126 – A. Piepteni – răzuitoare (?), din aşchie de os (1–3), coastă (4–6) și os masiv (7), denticulate la ambele (1,5) sau unul din capete (2–4, 6–7). 1,6: Bărboasa (rep.,31/N,6); 2– 3,5,7: Gîrbovăt (rep.,244/O,7); 4: Valea Lupului – Iași (rep.,576/O,4). 1–7: Noua I.

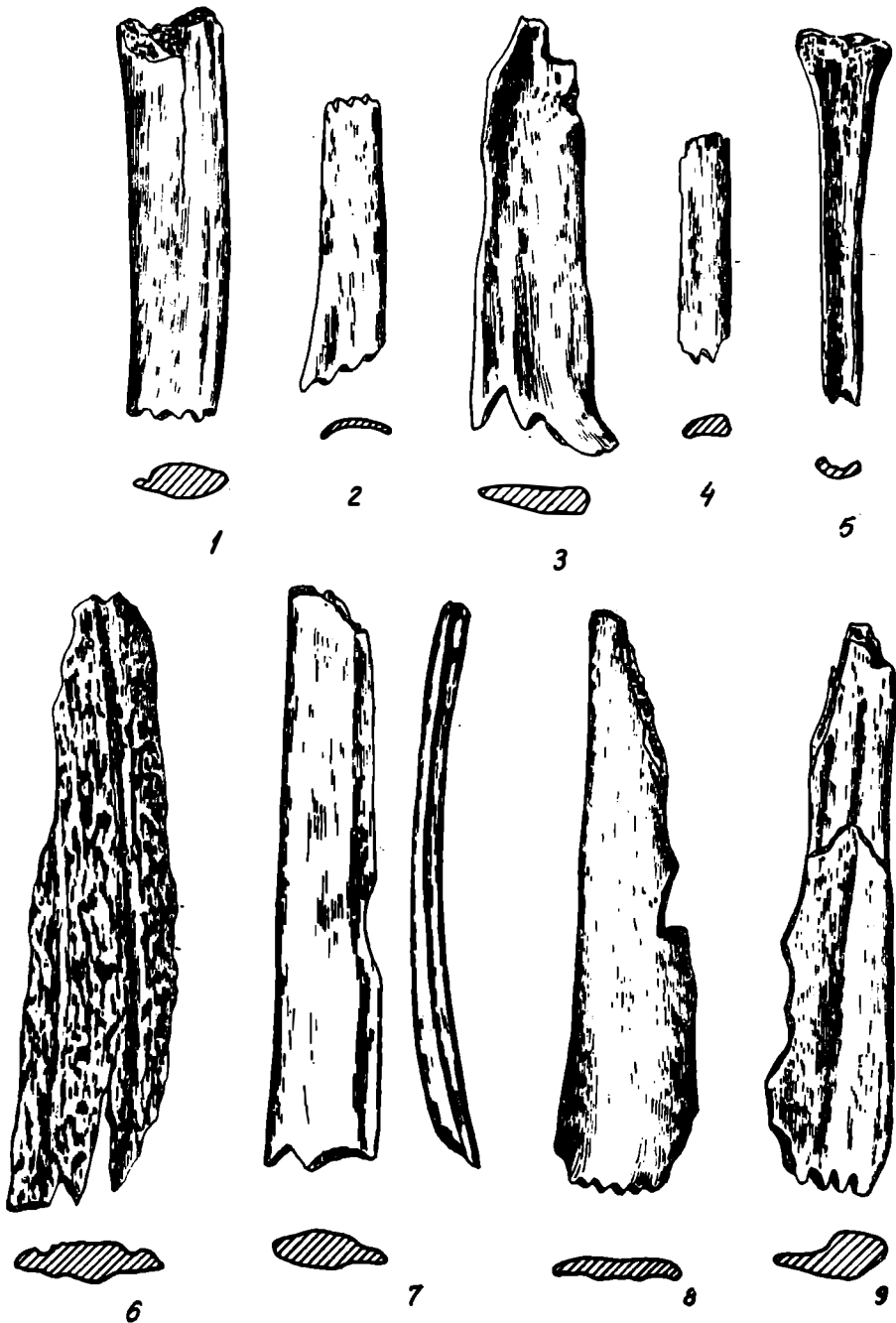

Fig.127 – A. Răzuitoare din coastă
 (1,7,9), așchie de os (2– 4,8), os fragmentar (5), și așchie de corn
 (6), denticulate la unul din capete. 1 – 6,8: Gîrbovăț (rep., 244/O,7);
 7: Dodești (rep.,190/O,6); 9: Bărboasa (rep.,31/N,6);
 1 – 6,8 – 9: Noua I; 7: etapă neprecizată.

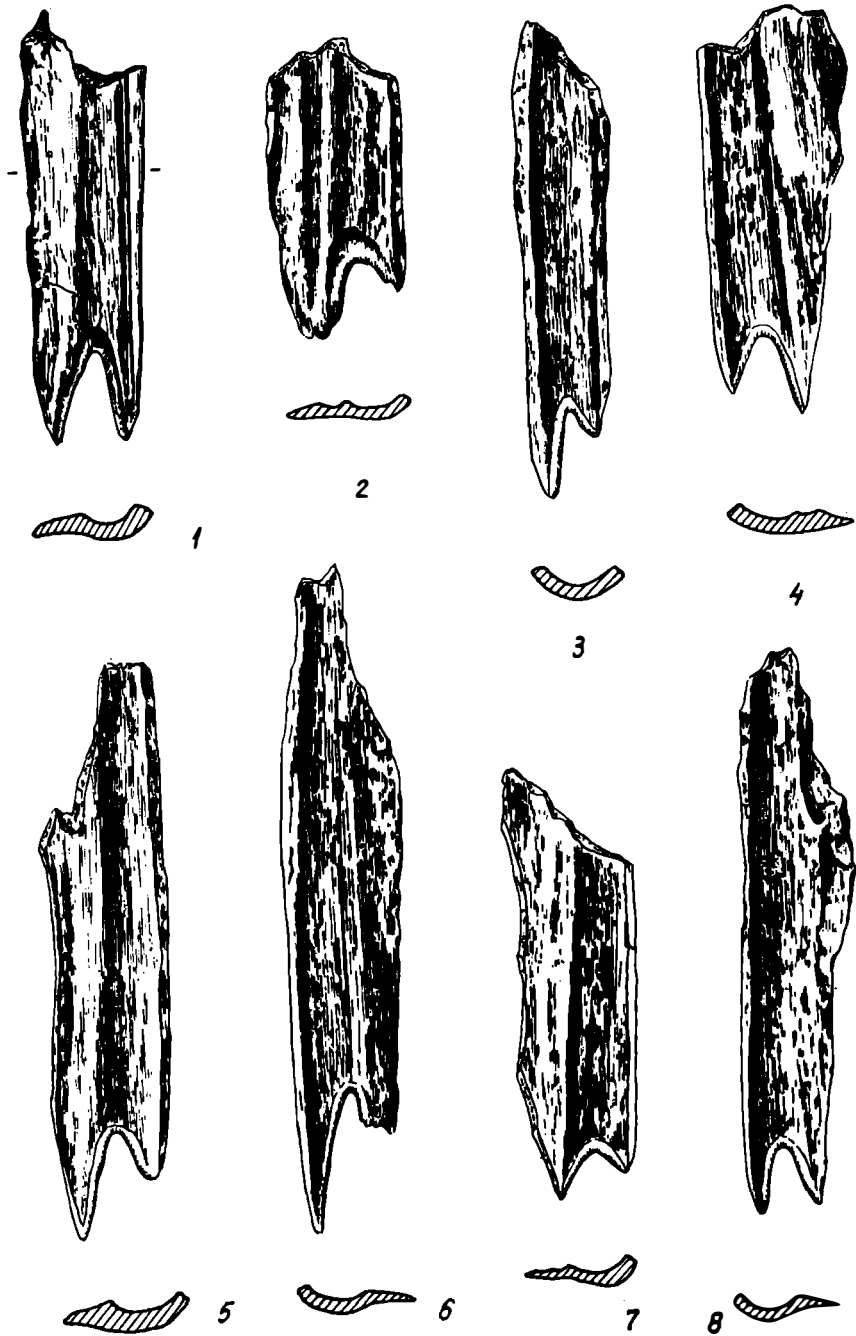

Fig.128 – A. Răzuitoare din aşchie de os cu capătul bidenticulat.
 1: Bărboasa (rep., 31/N, 6); 2, 4–8: Gîrbovăţ (rep., 244/O, 7); 3: Tăvădărăşti (rep., 539/N, 6).
 1–2, 4–8: Noua I; 3: Noua II.

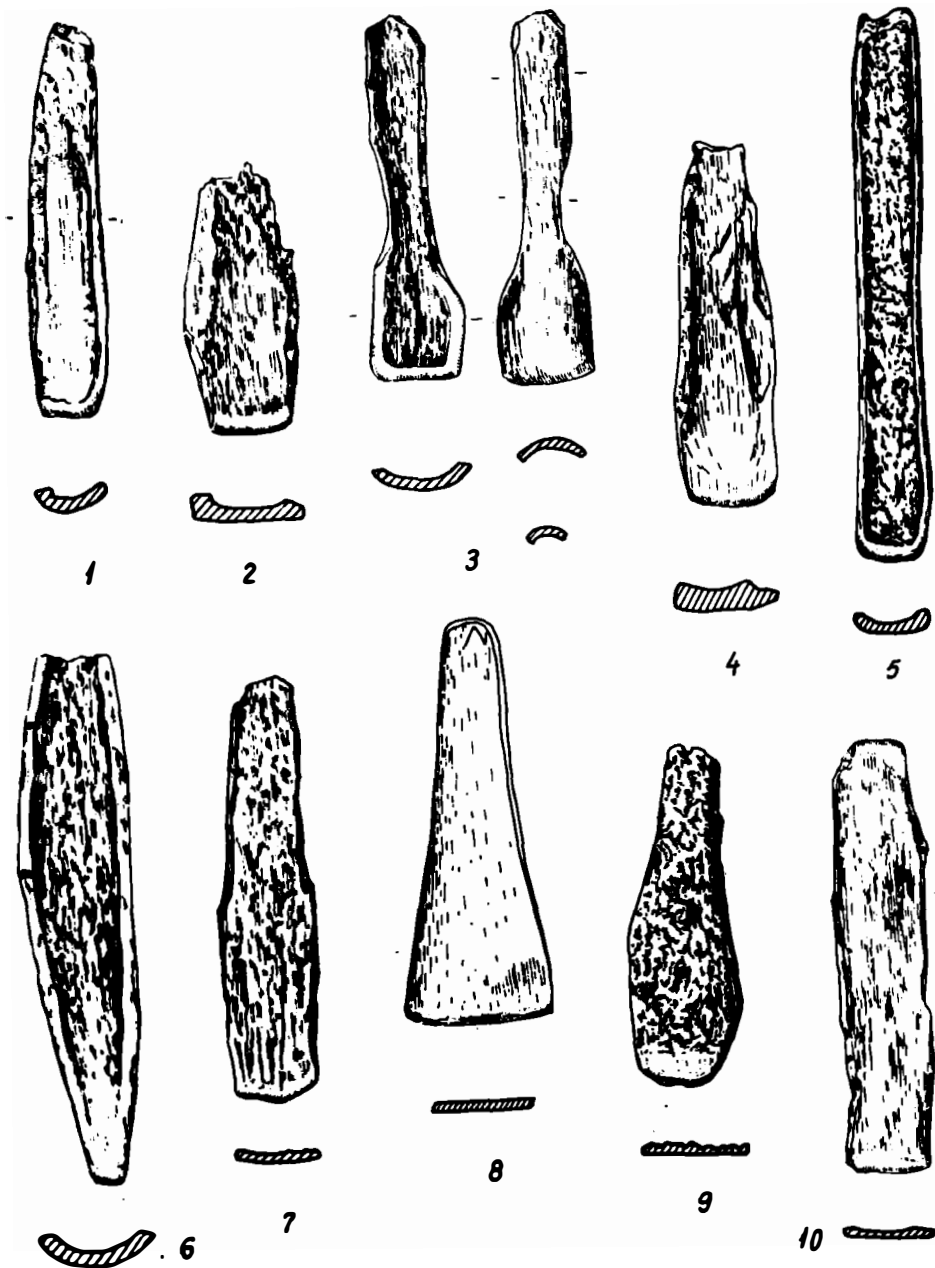

Fig.129 – A. Dălți – răzuitoare din așchie de os (1–7,9) sau fragment de os lat (8,10),
 1–5,7–10: Gîrbovăt (rep., 244/O,7); 6: Lichitișeni (rep., 321/N,6).
 1–10: Noua I.

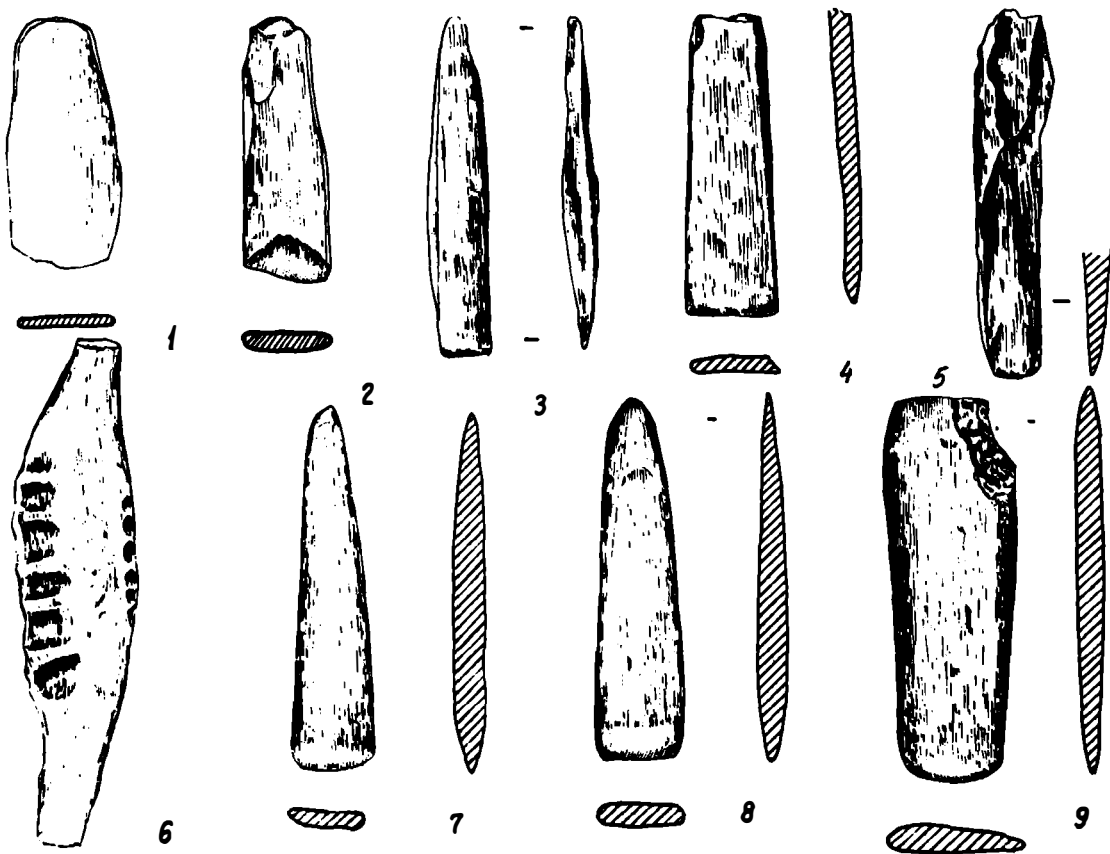

Fig.130 – A.

Dălți – răzuitoare din fragment de os lat

(1), așchie de os (2,4,7–9), corn (3), fragment de coastă (5) și fragment de mandibulă (6). 1–2: Gîrbovăț (rep.,244/O,7); 3: Cavadinești

(rep.,111/P,7); 4,7,9: Bărboasa (rep.,31/N,6); 5: Ulmi–Liteni (rep.,568/N,4); 6: Brașov (rep.,89/K,8); 8: Tăvădărăști (rep.,539/N,6); 1–2,4,7,9: Noua I; 3,5,8: Noua II; 6: Noua, etapă neprecizată.

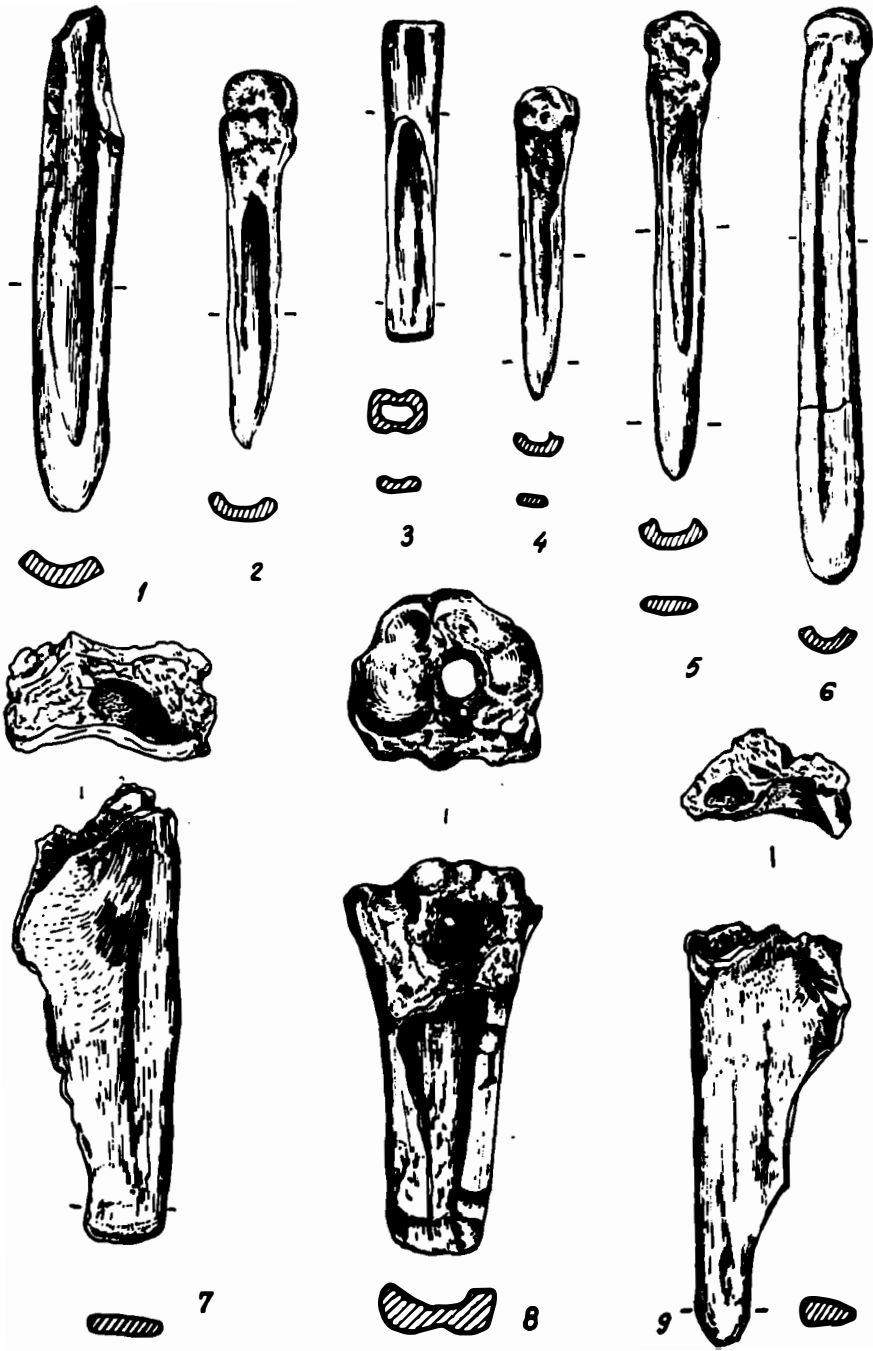

Fig.131 – A. Dălți răzuitoare (1,3,5–9) și împungătoare (2,4) din așchie de os (1) sau os fragmentar (2–9).
 1–5, 7–8: Gîrbovăț (rep.,244/O,7); 6: Valea Lupului–Iași (rep.,576/O,4); 9: Bărboasa (rep.,31/N,6).
 1–9: Noua I.

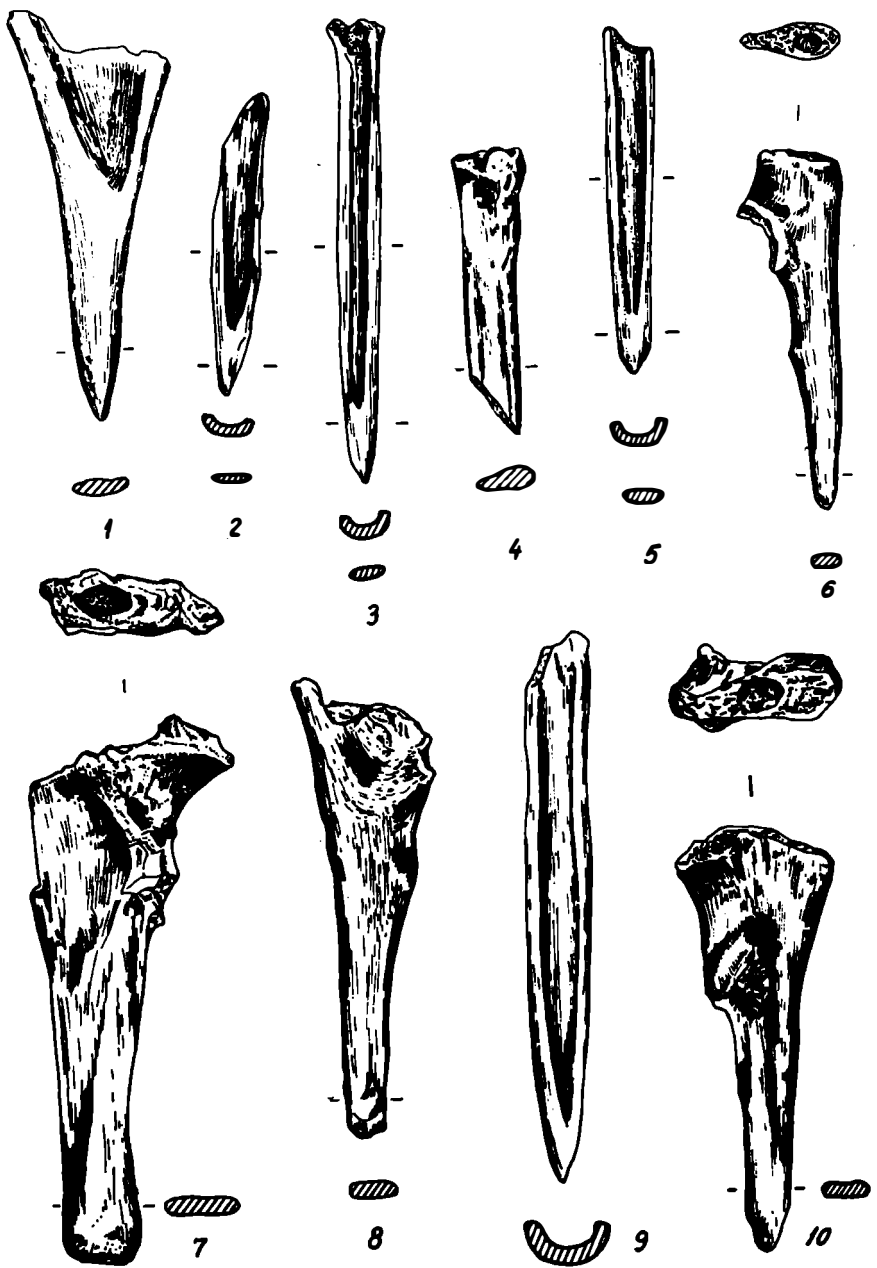

Fig.132 – A. Împungătoare (1–6,9,10) și dălți–răzuitoare (7– 8), din așchie de os (1,2,5,9 și os fragmentar (3–4, 7–8,10).
 1: Lupșanu (rep., 631/N,12); 2–3,5,7–8: Gîrbovăț (rep., 244/O,6);
 4: Simionești (rep.,492/Z,6); 6: Lichitișeni (rep., 321/N,6); 9: Zapodeni (rep., 608/O,5); 10: Bărboasa (rep., 31/N,6).
 1: Noua – Coslogeni; 2–8,10: Noua I; 9: Noua II.



Fig.133—A. Împungătoare masive din os (1—2,9) și corn (3—8).
 1,3,5—8: Gîrbovăt (rep.,244/O,7); 2: Corlăteni (rep.,148/M,2); 4:
 Simionestîr (rep.,492/Z,6); 9: Jigodin (rep.,300/K,6).
 1—8: Noua I; 9: Noua, etapă neprecizată.

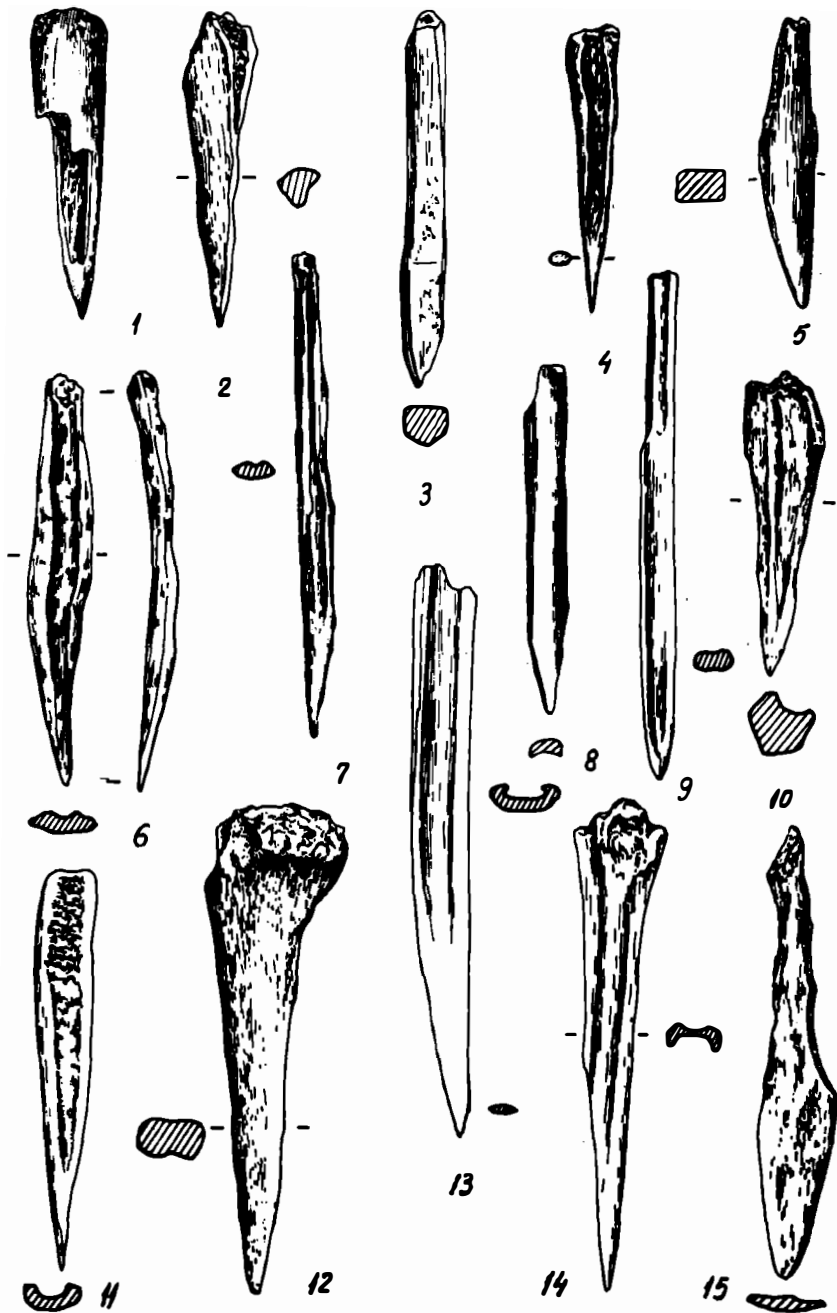

Fig.134 – A. Împungătoare din fragmente de os.
 1: Truşeşti (rep.,560/N,2); 2,5,7–8,10,12,14–15: Girbovăţ (rep.,
 244/O,7); 3: Lichitişeni (rep.,321/N,6); 4: Coslogeni (rep.,
 620/O,12); 6: Bărboasa (rep.,321/N,6); 9,13: Cavadineşti (rep.,
 111/P,7); 11: Zapodceni (rep.,608/O,5).
 1,11: Noua II; 2–3,5–10,12–15: Noua I; 4: Noua – Coslogeni.

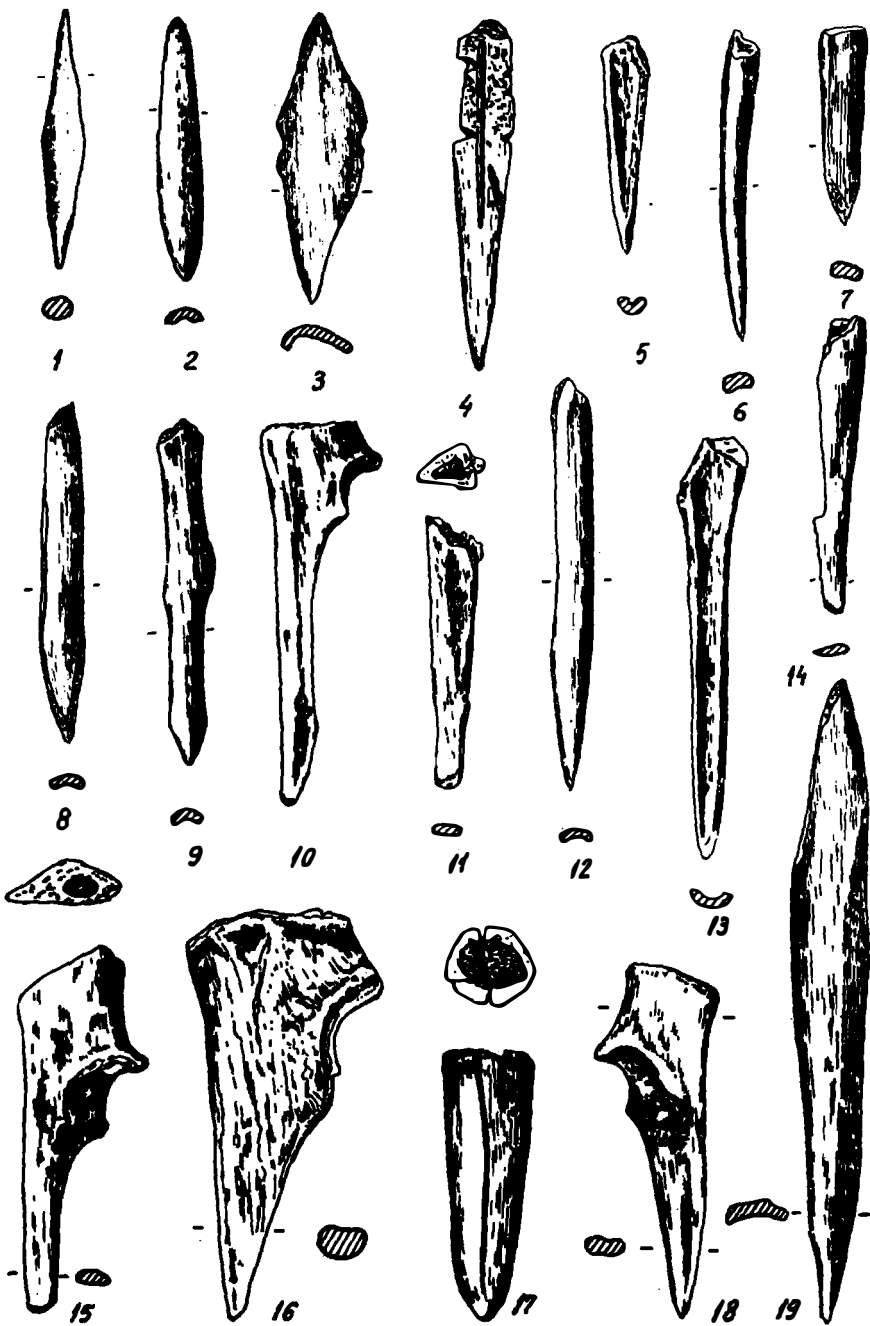

Fig.135 – A. Împungătoare (1–9,12–13,16–19) și dălți răzuitoare (10–11, 14–15) din os (1–16,18–19) și corn (17).
 1–4,6–12,14–15,17–19: Gîrbovăt (rep., 244/O,7); 5, 13: Corlăteni (rep., 148/M,2); 16: Bărboasa (rep.,31/N,6).
 1–19: Noua I.

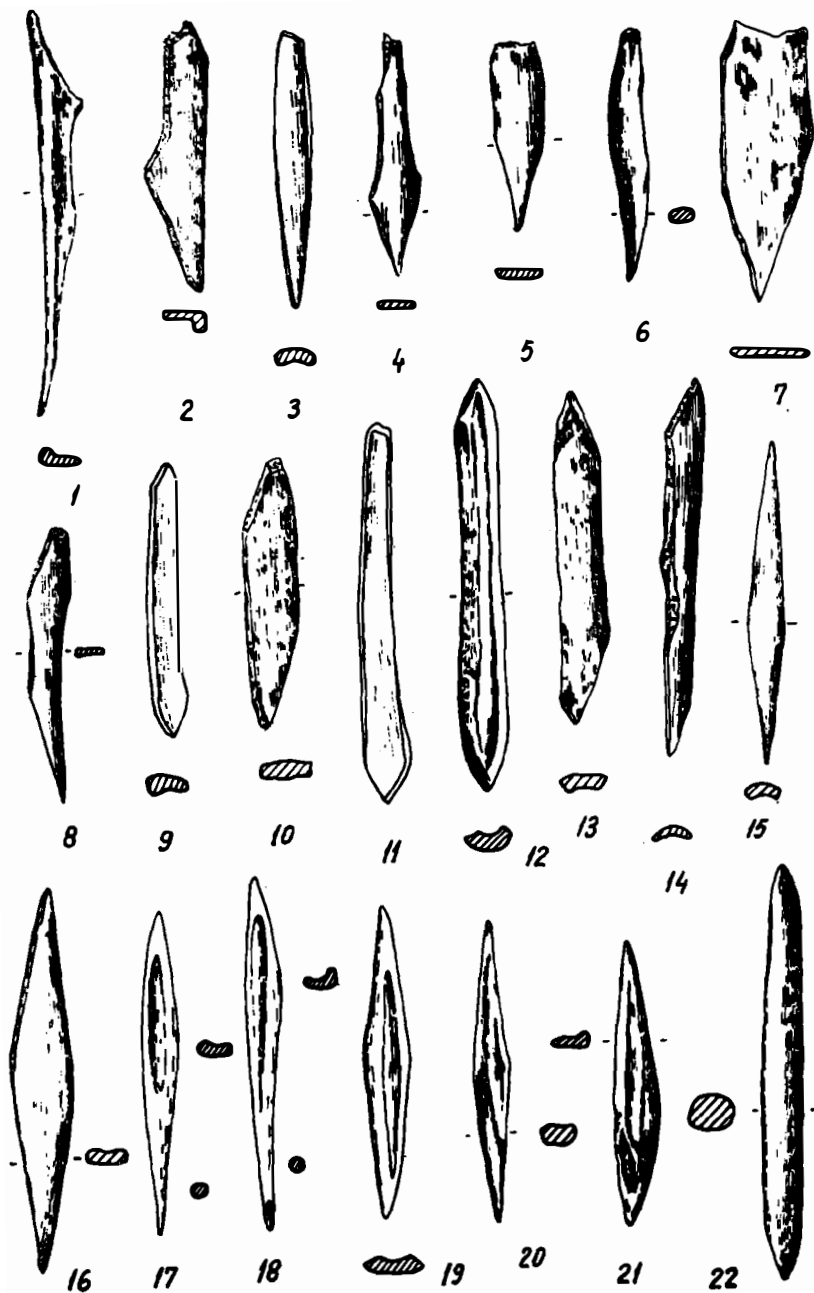

Fig.136 – A.

Împungătoare din os.

1 – 2,4 – 8,10,12 – 14,19 – 22: Gîrbovăț (rep.,244/O,7); 3,9,11: Zapodeni (rep.,608/O,5); 15: Lichitișeni (rep.,321/N,6); 16: Trușești (rep.,560/N,2); 17,18: Cavadinești (rep.,111/P,7).
 1 – 2,4 – 8,10,12 – 15,19 – 22: Noua I; 3,9,11,16 – 18: Noua II.

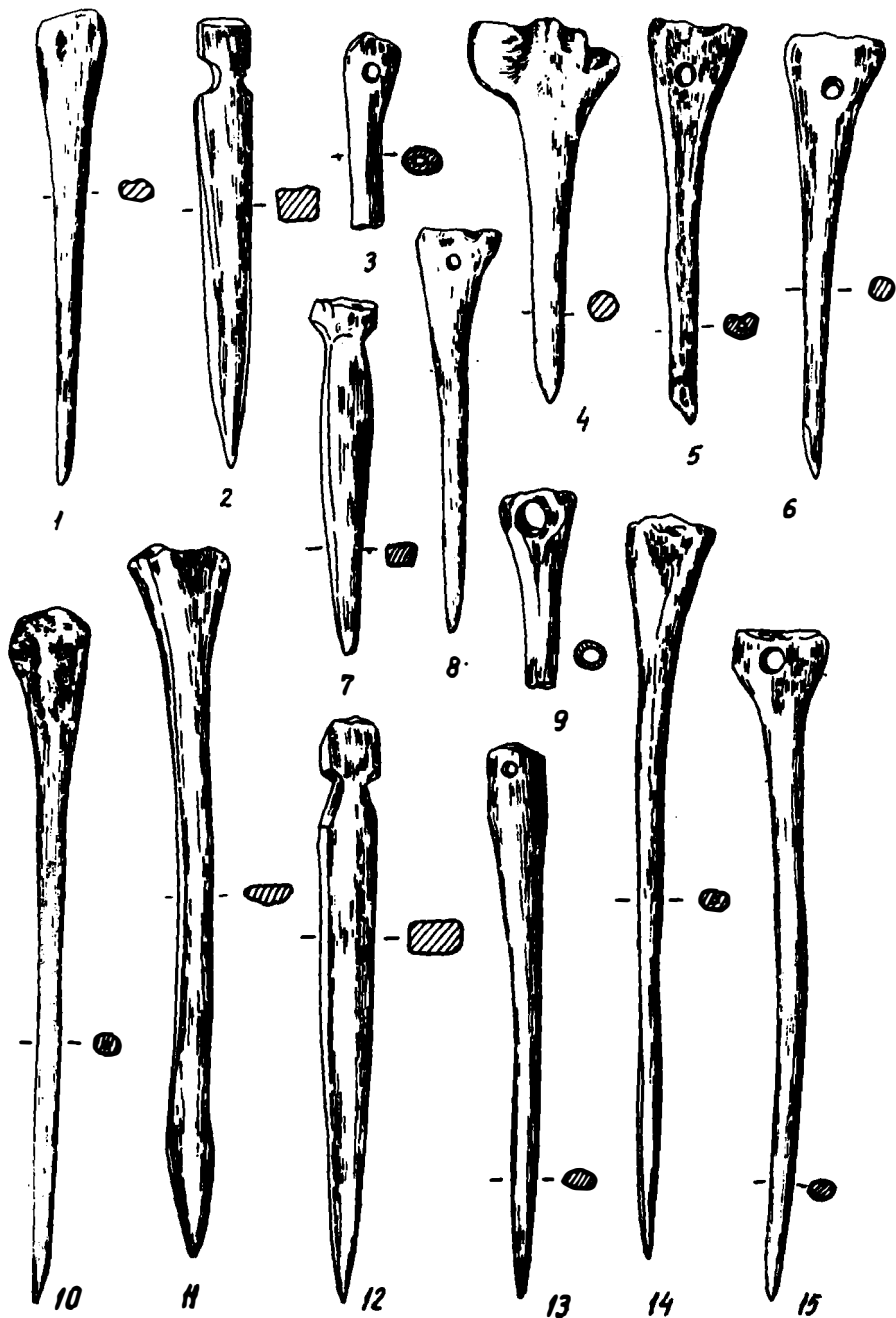

Fig.137 – A.

Ace din os.

1: Truşeşti Movila din şesul Jişiei (rep.,560/N,2); 2–3,6–7,9–15: Gîrbovăţ (rep.,244/O,7); 4,8: Lichitişeni (rep.,321/N,6). 5: Văleni (rep.,584/N,5); 1,5: Noua II; 2–4,6–15: Noua I.

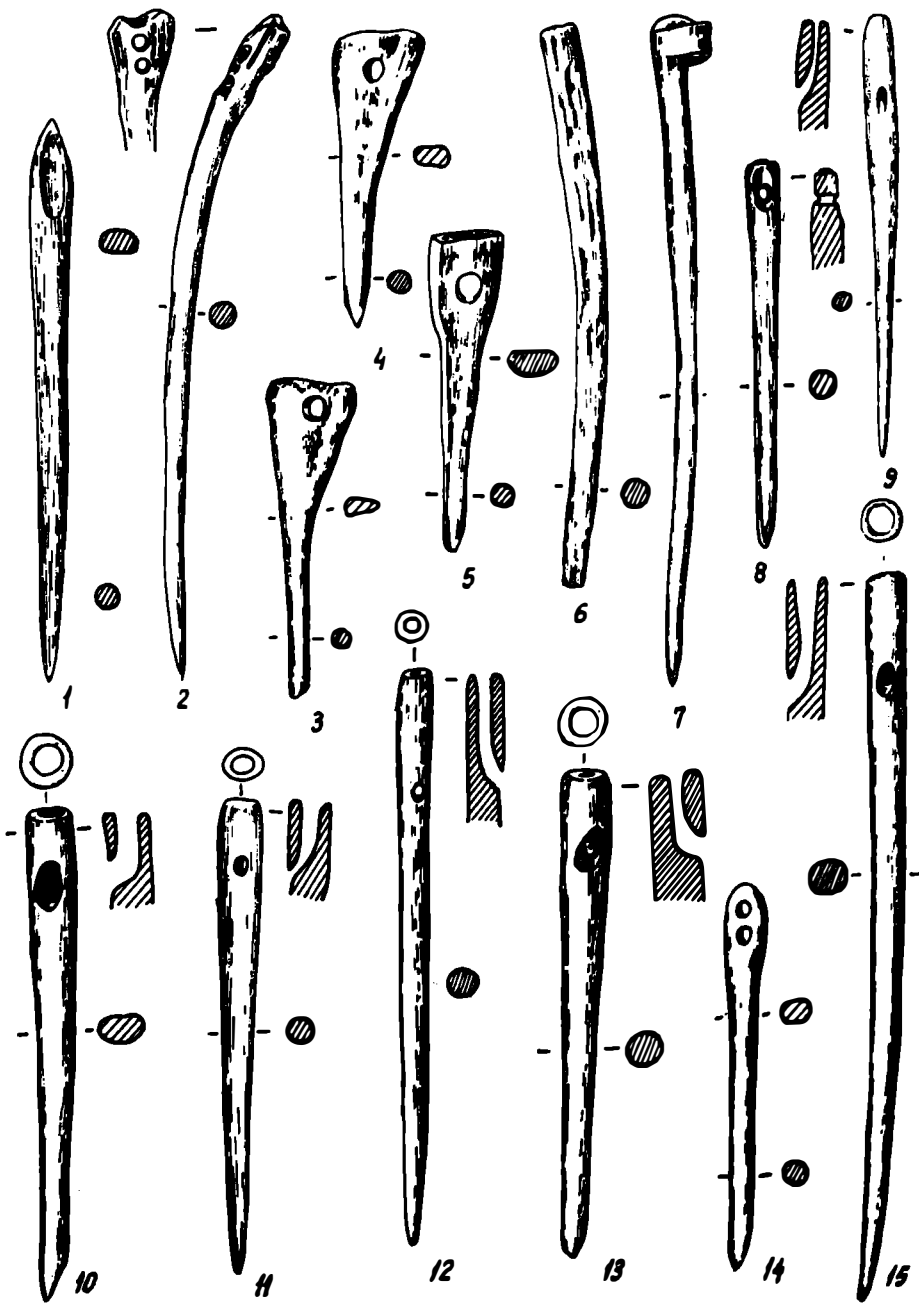

Fig.138 – A. Tipuri de ace din os.
 1,11: Cavadinești (rep., 111/P,7); 2,5–8,10,12,13: Gîrbovaț (rep.,244/O,7); 9: Lichitișeni (rep.,321/N,6); 3,4,14: Trușești (rep.,560/N,2); 15: Corlăteni (rep.,148/M,2).
 1,4,14: Noua II; 2–3,5–13,15: Noua I.

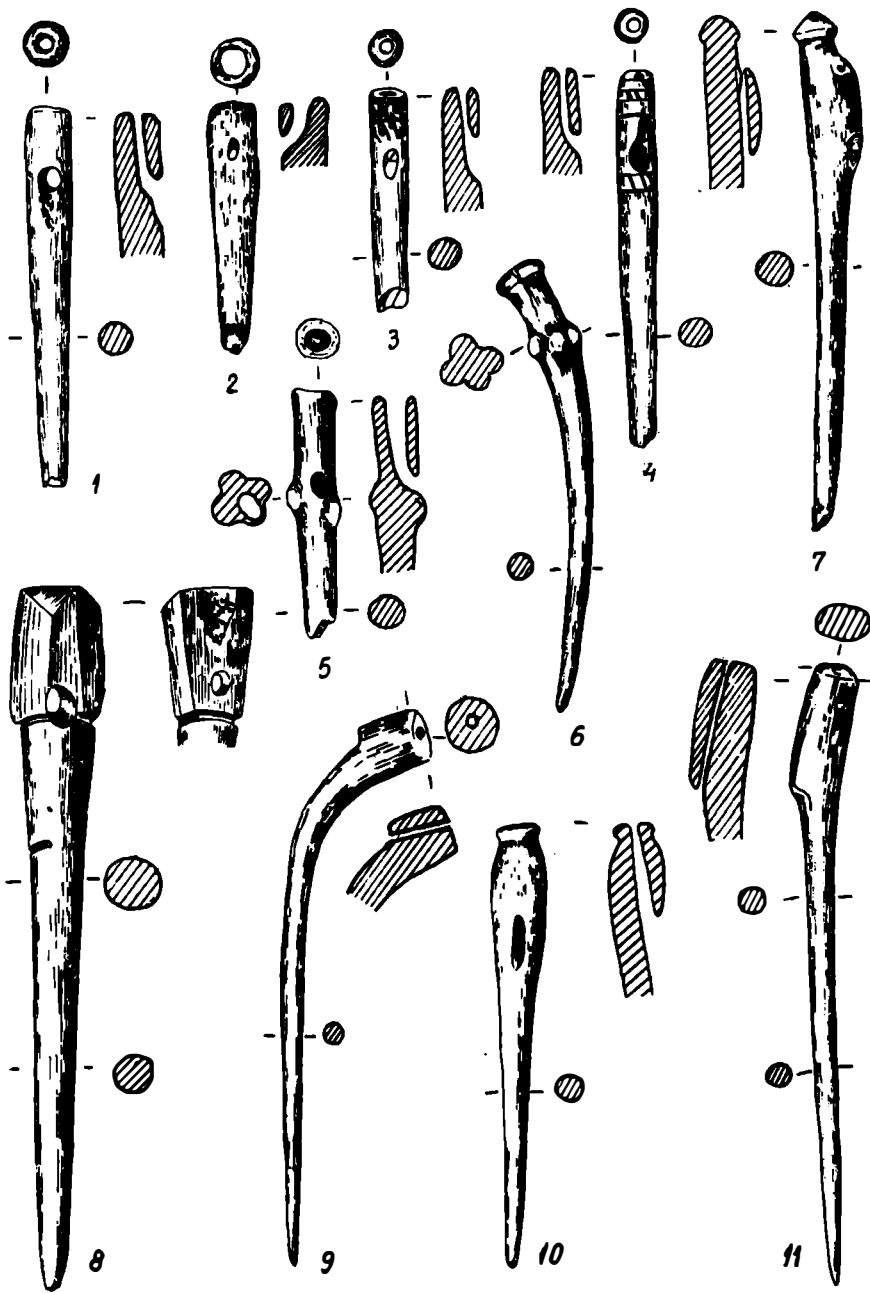

Fig.139 – A. Tipuri de ace din os.
 1,3 – 4,6,9,11: Gîrbovăt (rep., 244/O,7); 2: Văleni (rep., 548/N,5);
 5,10: Truşeşti (rep.,560/N,2); 7: Bărboasa (rep., 31/N,6); 8: Săveni
 (rep.,476/M,2).
 1,3 – 4,6 – 7,9,11.: Noua I; 2,5,8,10: Noua II.

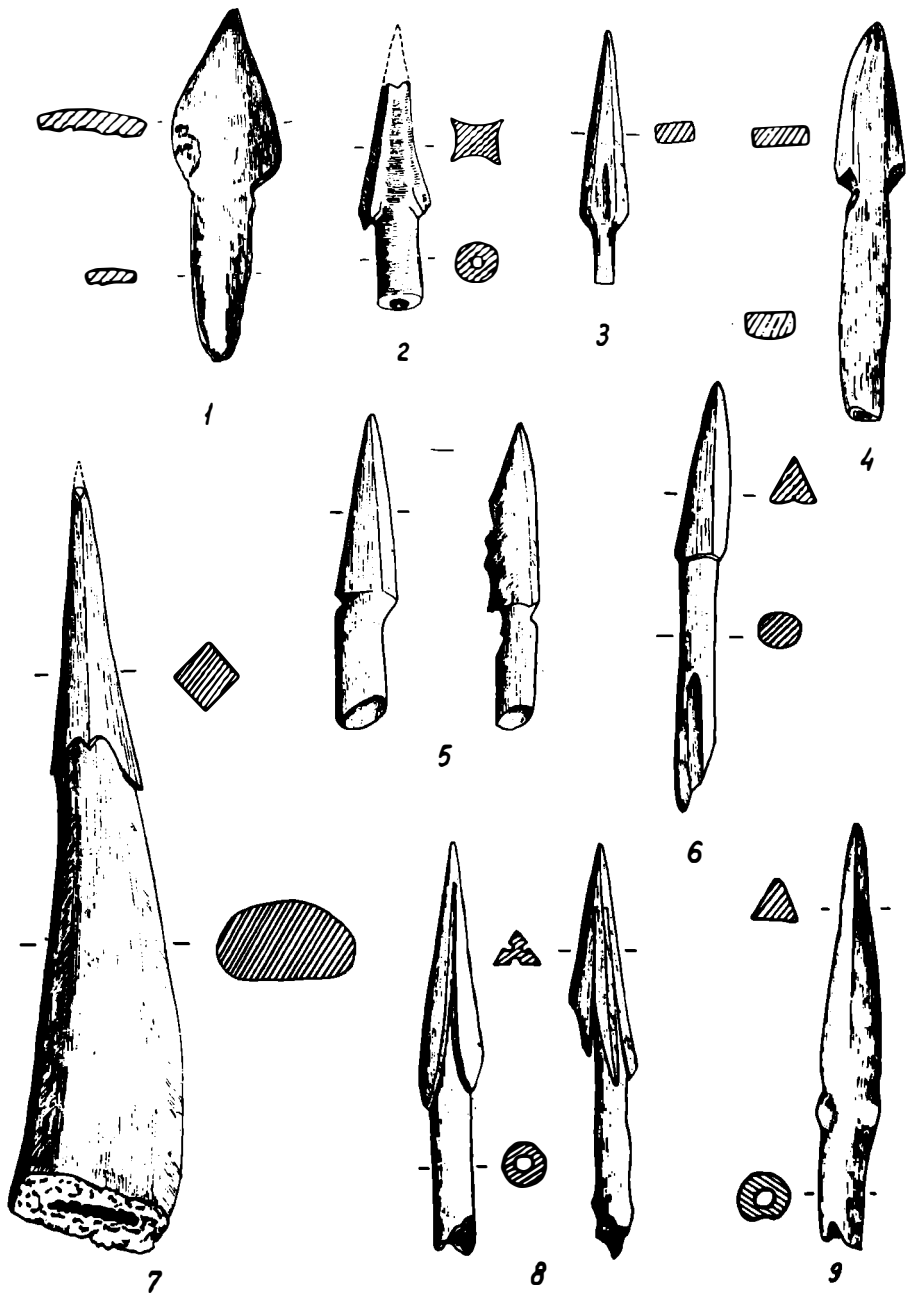

Fig.140 – A. Vîrluri de săgeată din os (1–3,5–6,8–9) și corn (4,7), finite (1–3,5–6,8–9) sau în curs de prelucrare (4,7).

1: Corlăteni (rep.,148/M,2); 2: Țigănești (rep.,564/N,6); 3,8: Gîrbovăț (rep., 244/O,7); 4: Rothbav (rep., 461/K,8); 5,9: Trușești (rep.,560/N,2); 6: Șebeș (rep.,484/G,7); 7: Lichitișeni (rep.,321/N,6).

1–4,7–8: Noua I; 5,9: Noua II; 6: Noua, etapă neprecizată.

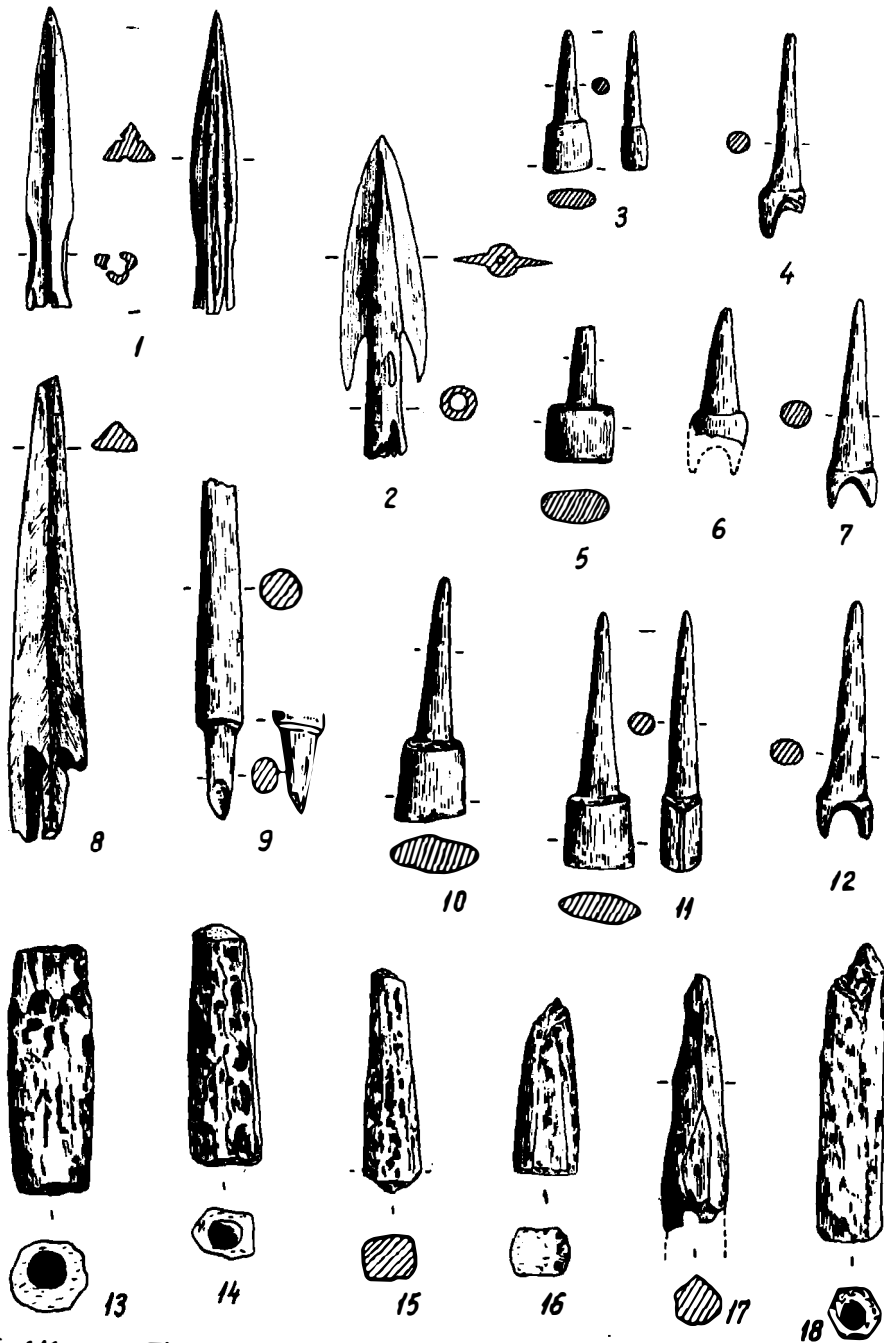

Fig. 141 – A. Tipuri de vîrfuri de săgeată din corn (1,3–8,10–18) și os (2,9), finite (1–2,4,6–9,12) sau în curs de prelucrare (3,5,10–11,13–18).
 1,4–5,7–9,12–18: Gîrbovăț (rep.,244/O,7); 2: Săveni (rep.,476/M,2); 3,10,11: Trușești (rep.,560/N,2); 6: Lichiteșeni (rep.,321/N,6).
 1,3–9,12–18: Noua I; 2,10,11: Noua II.

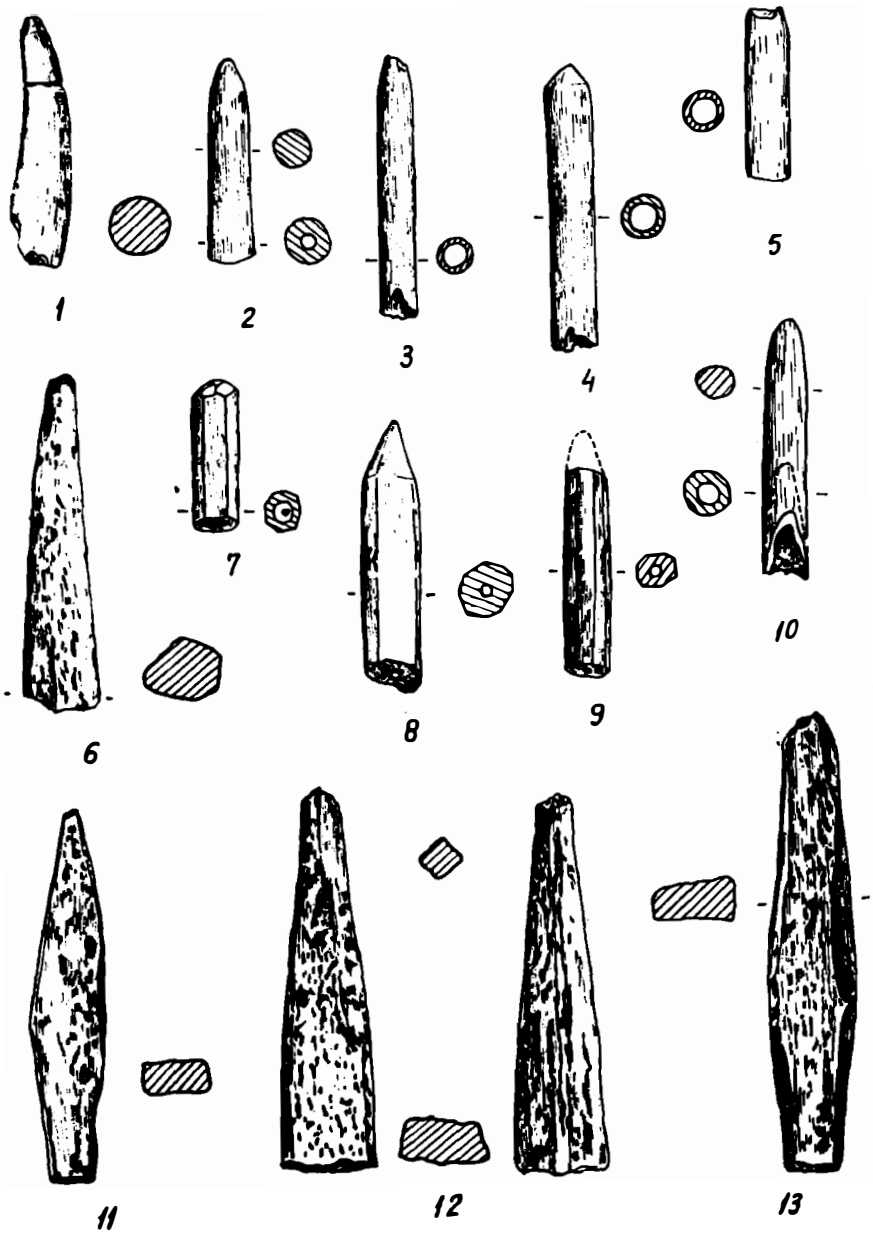

Fig.142 – A. Vîrfuri de săgeată din corn, în curs de prelucrare (1,6–9, 11–13) și finite (2–5,10).
 1: Ulmu (rep.,643/N,12); 2– 7,9–13: Gîrbovăț (rep.,244/O,7); 8: Lichitișeni (rep.,321/N,6).
 1: Noua – Coslogeni; 2–13: Noua I.

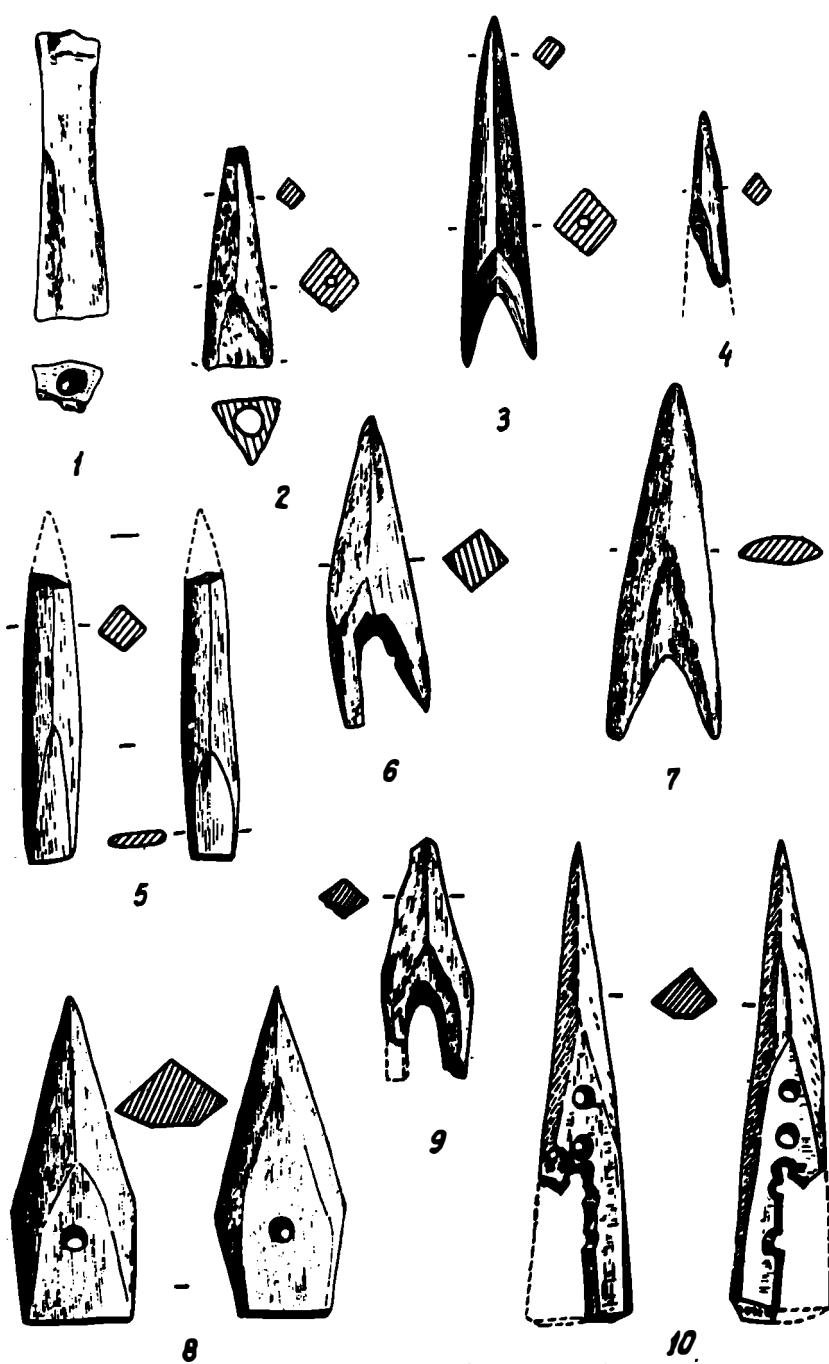

Fig.143—A. Vîrfuri de săgeată din corn, în curs de prelucrare (1—2), finite, întregi (3,6—8) și fragmentare (4—5, 9—10).
 1—4,6—7,9—10: Gîrbovăț (rep.,244/O,7); 5,8: Tăvădărăști (rep.,539/N,6).
 1—10: Noua I.

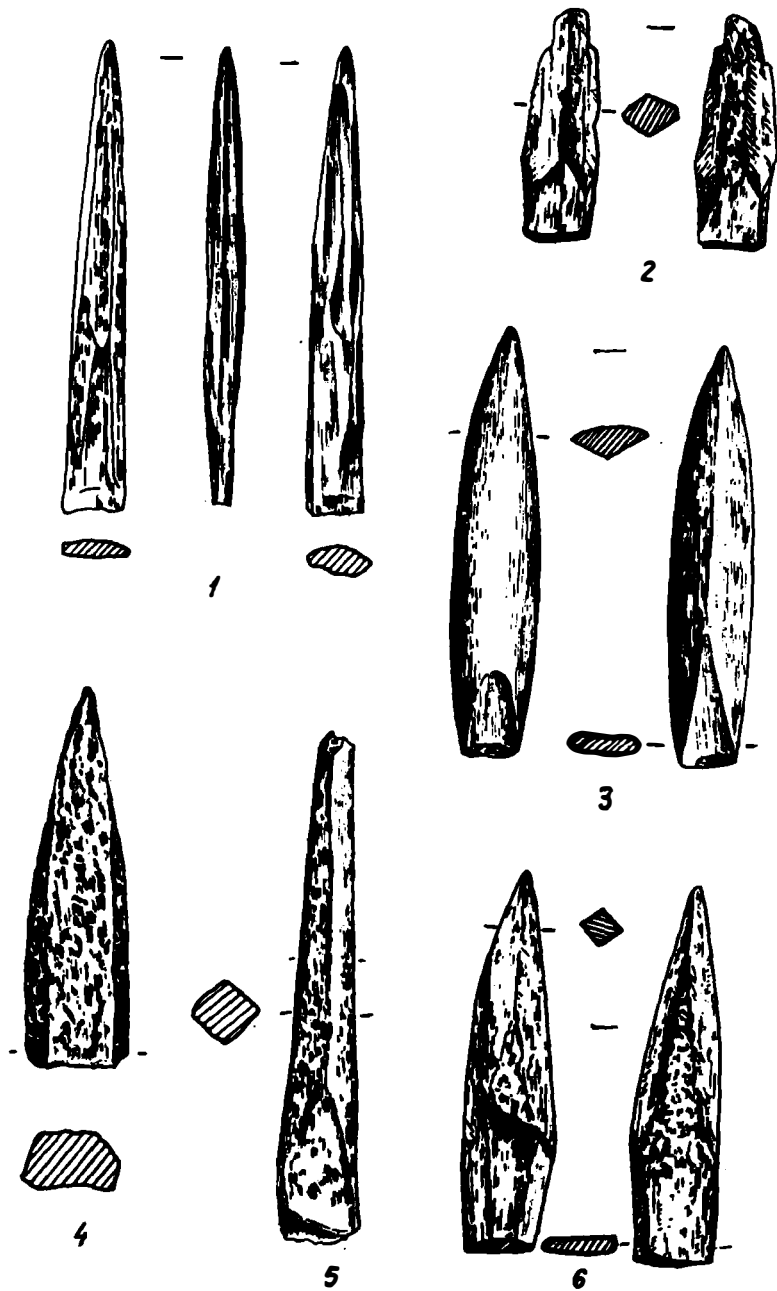

Fig.144-A. Virfuri de săgeată din corn în curs de prelucrare (1-2,4-6) și finite (3).
 1: Cavadinești (rep.,111/P,7); 2-6: Gîrbovăt (rep.,244/O,7).
 1-6: Noua I.

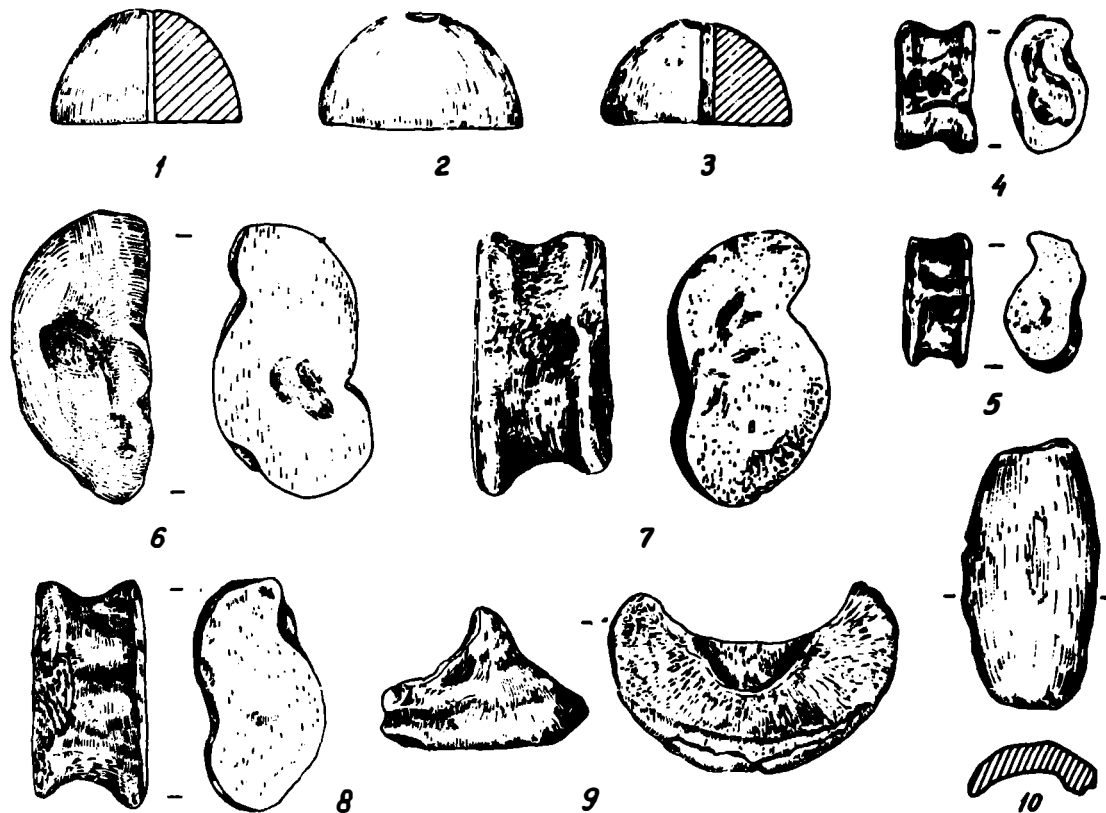

Fig.145 – A. Fusioale din os (1–3), arșice – șlefuitoare (4–8), șlefuitoare din copită (9) și așchie de os (10).

1: Tăvădărăști (rep.,539/N,6); 2,4,8: Girbovăț (rep.,244/O,7); 3: Ulmu (rep.,643/N,12); 5: Lupșanu (rep.,631/N,12); 6: Lichitișeni (rep.,321/N,6); 7,9: Corlăteni (rep.,148/M,2); 10: Bărboasa (rep.,31/N,6).

1: Noua II; 2,4,6– 10: Noua I; 3,5: Noua – Coslogeni.

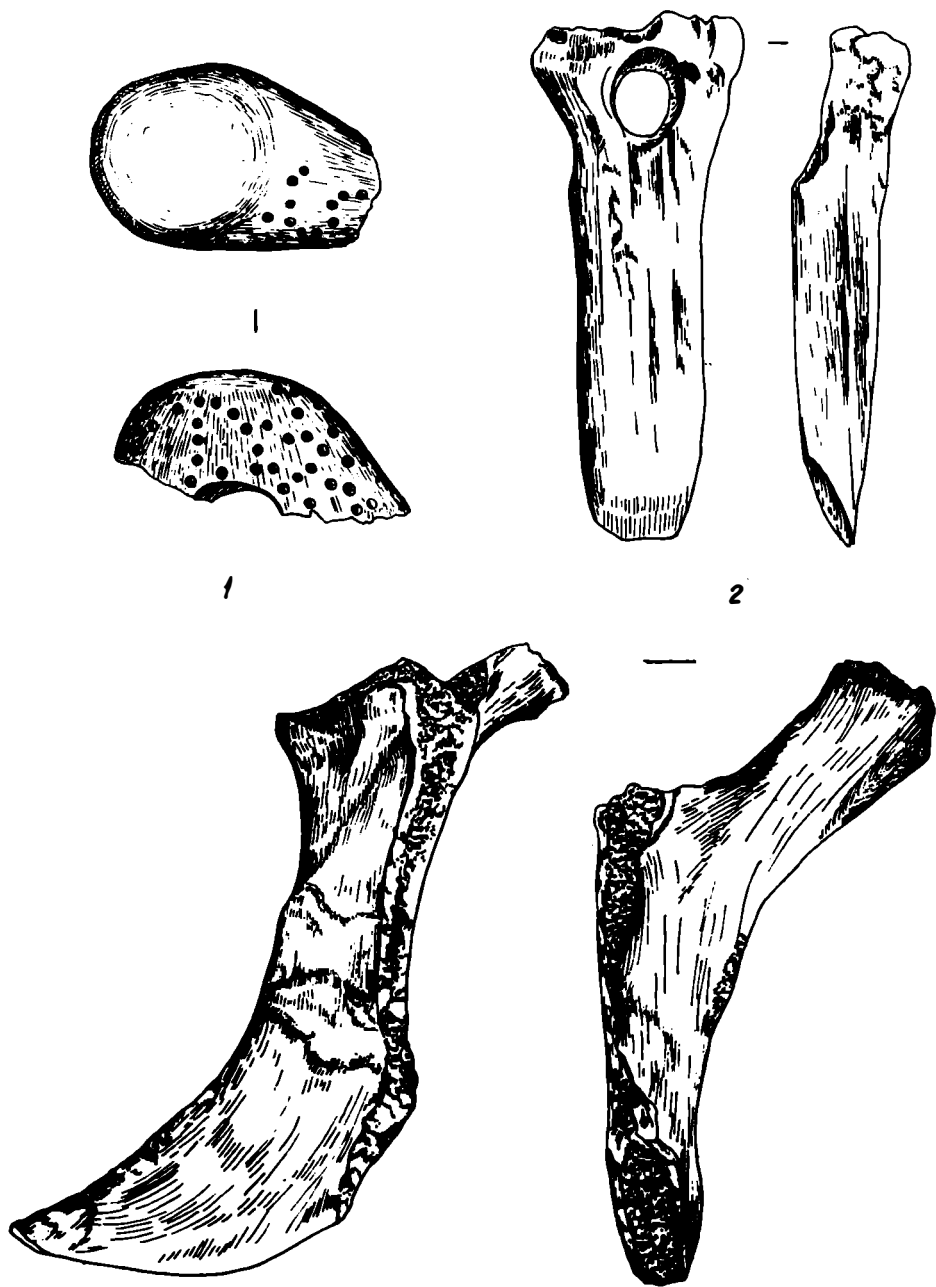

Fig.146 – A. Fragment de săpăligă din corn de cerb (1), săpăligă (2) și brăzdar din os (3).
 1: Ulmu (rep.,643/N,12); 2–3: Gîrbovăt (rep.,244/O,7).
 1: Noua – Coslogeni; 2–3: Noua I.

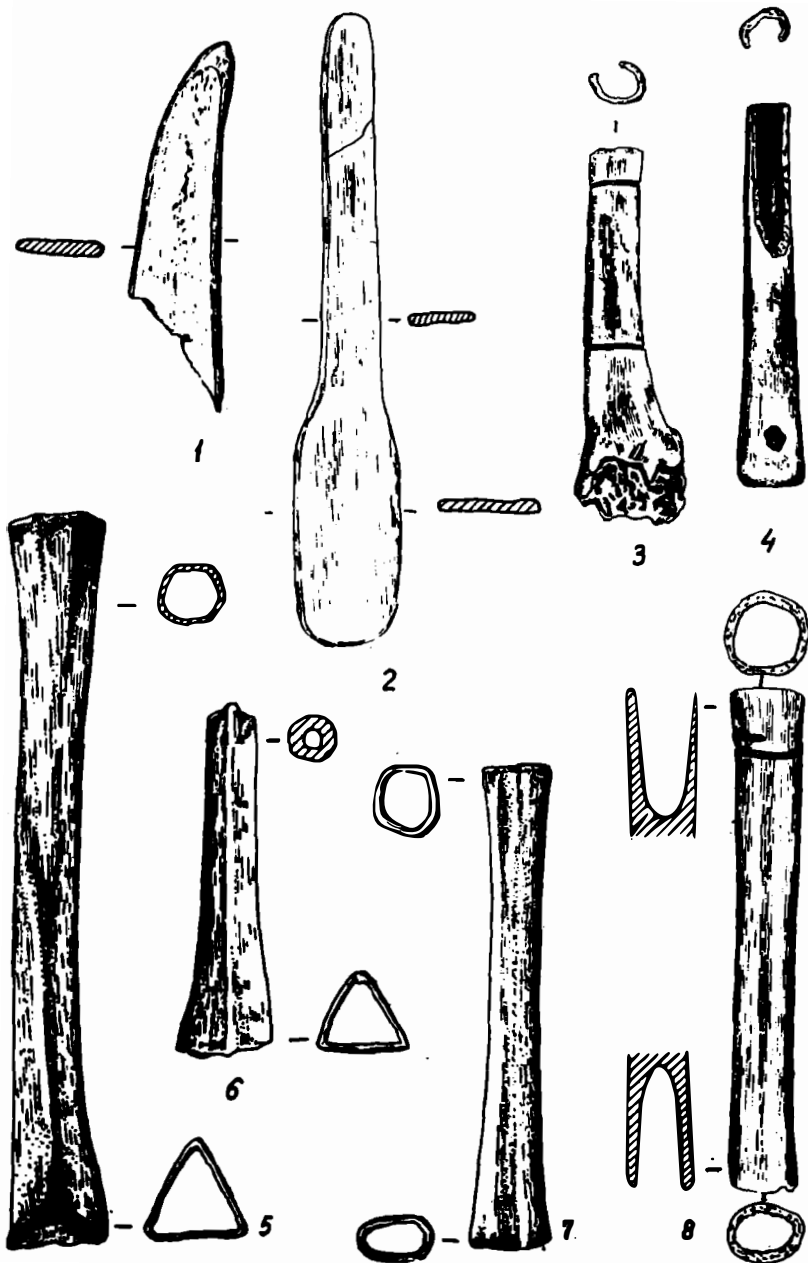

Fig.147 – A. Spatule (1–2) și mânere (3–8) din os.
 1: Dorobanțu (rep.,623/N,12); 2: Țigănești (rep.,564/N,6); 3– 4:
 Coslogeni (rep.,620/O,12); 5– 8: Gîrbovăț (rep.,244/O,7)
 1,3–4: Noua – Coslogeni; 2,5–8: Noua I.



Fig.148 – A. Patine din os.
 1: Trușești (rep.,560/N,2); 2: Gîrbovăt (rep.,244/O,7); 3: Bărboasa (rep.,31/N,6); 4: Dorobanțu (rep.,623/N,12).
 1: Noua II; 2 – 3: Noua I; 4: Noua – Coslogeni



Fig.149 – A.

Patine din os.

1: Sebeș (rep.,484/G,7); 2: Ulmu (rep.,643/N,12); 3: Gîrbovăț

(rep.,244/O,7); 4: Cavadinești (rep.,111/P,7).

1: Noua, etapă neprecizată; 2: Noua – Coslogeni; 3– 4 Noua I.

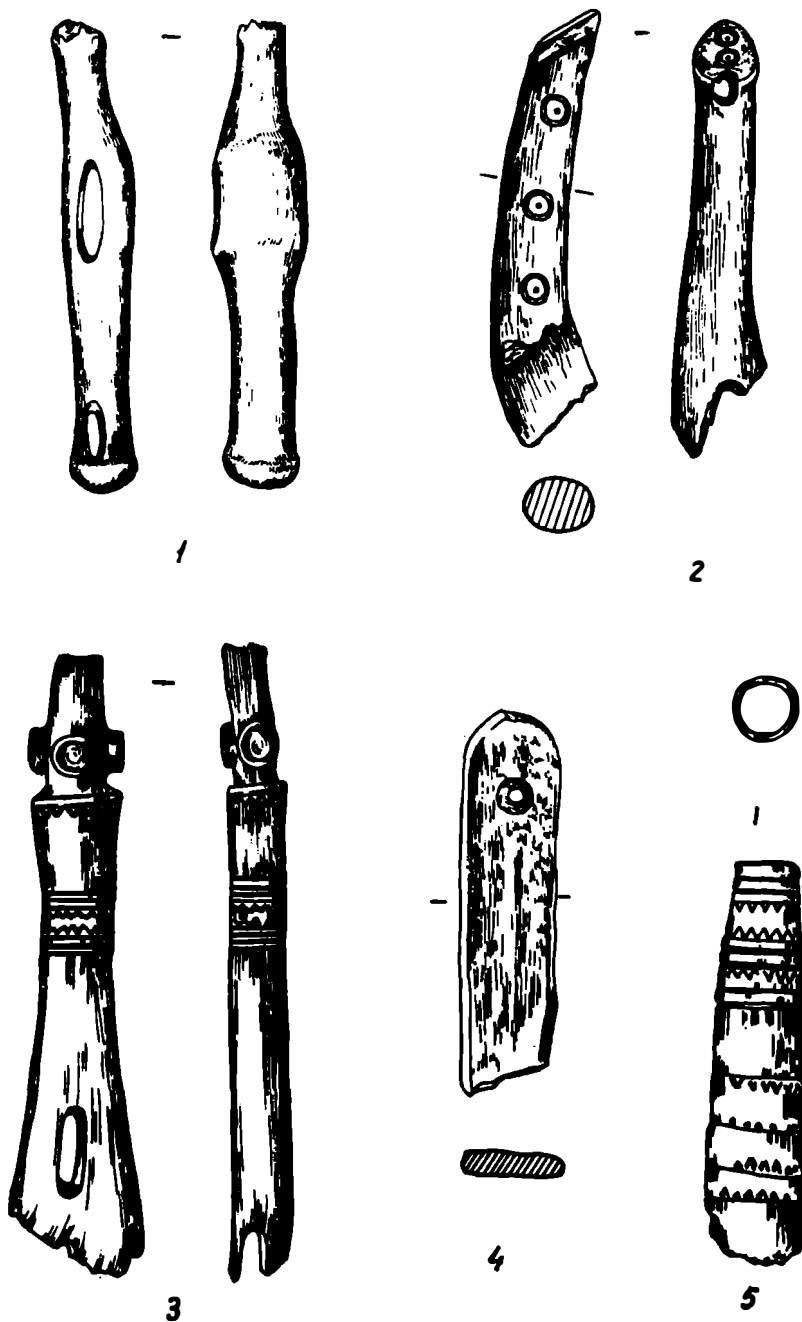

Fig.150—A. Psalii din corn finite (1—3,5) și în curs de prelucrare ? (4)
 1—2: Cavadinești (rep., 111/P,7).; 3,5: Gîrbovăț (rep., 244/O,7). 4:
 Lichitișeni (rep.,321/N,6).
 1—2: Noua II; 3—5: Noua I.

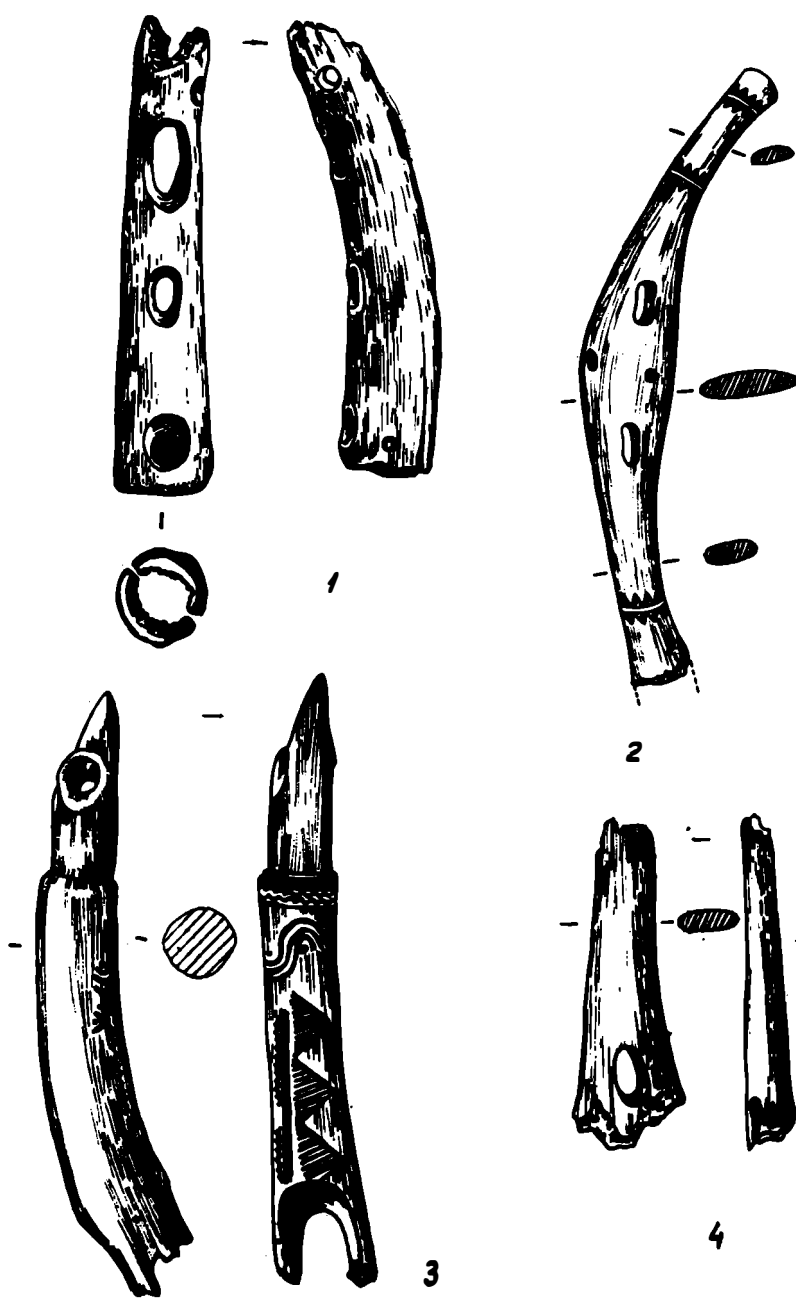

Fig.151 – A. Psalii fragmentare din corn.
 1: Cavădinești (rep.,111/P,7); 2: Horoiata (rep.,271/),6); 3: Floreni (rep.,228/O,6–7); 4: Gîrbovăț (rep.,244/O,7).
 1: Noua II; 2,4: Noua I; 3: Noua, etapă neprecizată.

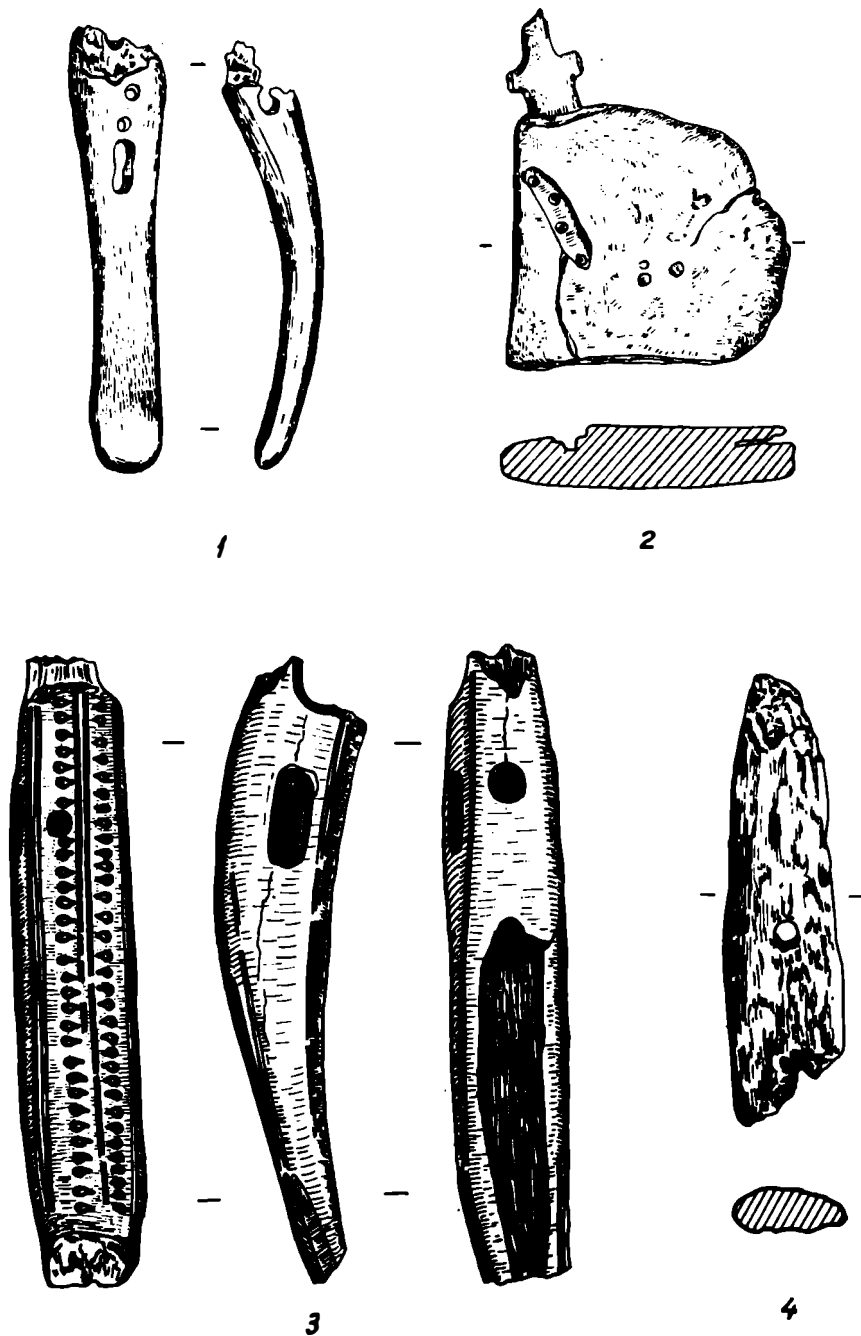

Fig.152—A. Psalii din corn, întregi (2) și fragmentare (1,3–4), finite (1–3) sau în curs de prelucrare (4).

1,3: Gîrbovăț (rep.,244/O,7); 2: Trușești (rep.,560/N,2); 4: Cavadinești (rep.,111/P,7).
1,3–4: Noua I; 2: Noua II.

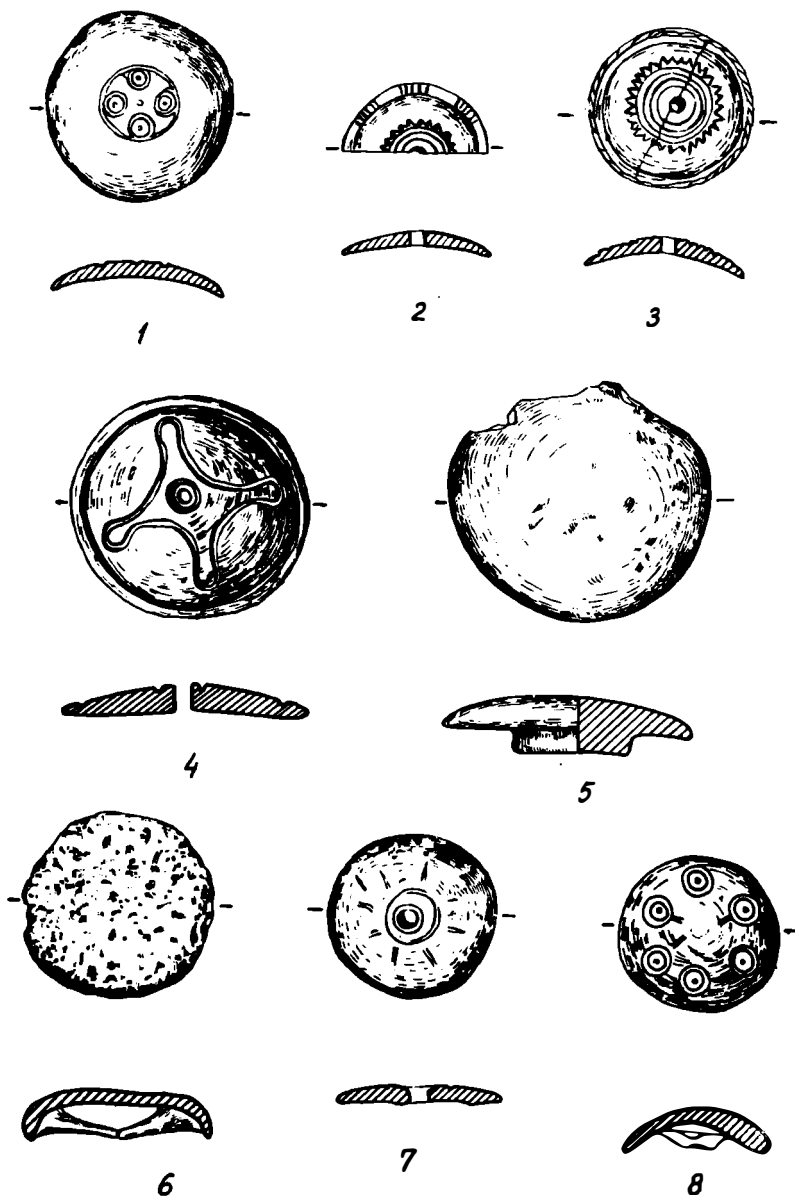

Fig.153 – A. Butoni din corn.
 1: Andrieșeni (rep.,15/N,3); 2–3,7: Gîrbovăț (rep.,244/O,7); 4: Bărboasa (rep.,31/N,6); 5: Lichitișeni (rep.,321/N,6); 6: Lupșanu (rep.,631/N,12); 8: Cavadinești (rep.,111/P,7).
 1,8 Noua II, 2–5,7: Noua I; 6: Noua – Coslogeni.

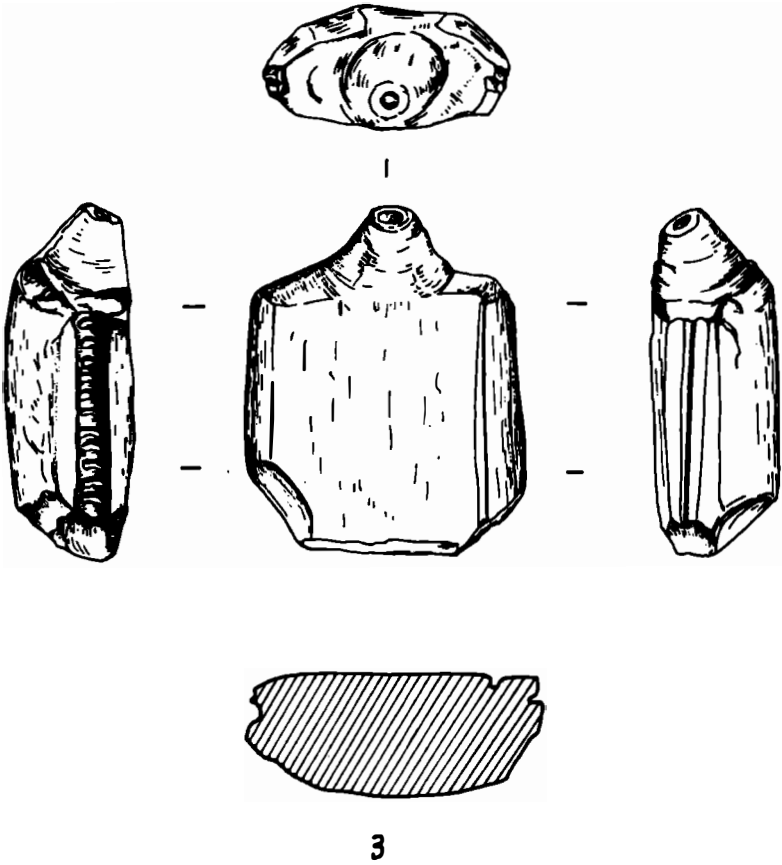
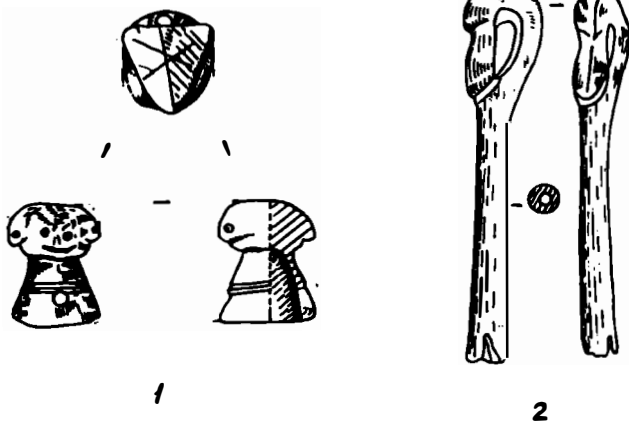

Fig.154 – A. Figurine din corn (1,3)-și os (2).
 1: Truşeşti (rep. 560/N2); 2: Tigăneşti (rep. 564/N6); 3: Gârbovat (rep. 244/O,7).
 1: Noua II; 2 – 3: Noua I.

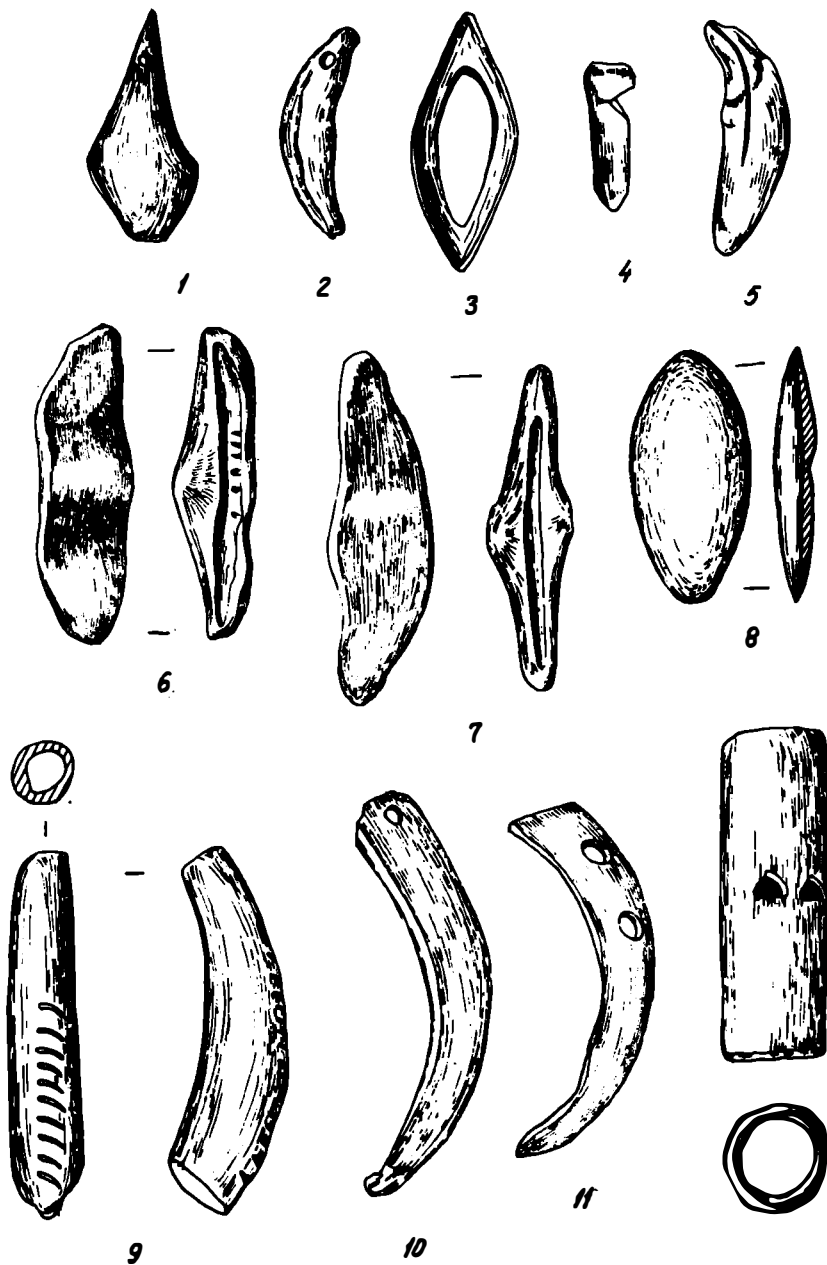

Fig.155 – A. Obiecte de podoabă (1 – 5, 10 – 11) fluier (2) și alte obiecte de utilizare neprecizată (6 – 9) din os (1, 3, 6 – 9, 12) și dinți de animal (2, 4, 5, 10, 11).
 1: Lichitișeni (rep., 321/N, 6); 2 – 6, 11: Gîrbovăț (rep., 244/O, 7); 7 – 10: Cavadinești (rep., 111/P, 7).
 1 – 8, 11: Noua I; 9 – 10, 12: Noua II.

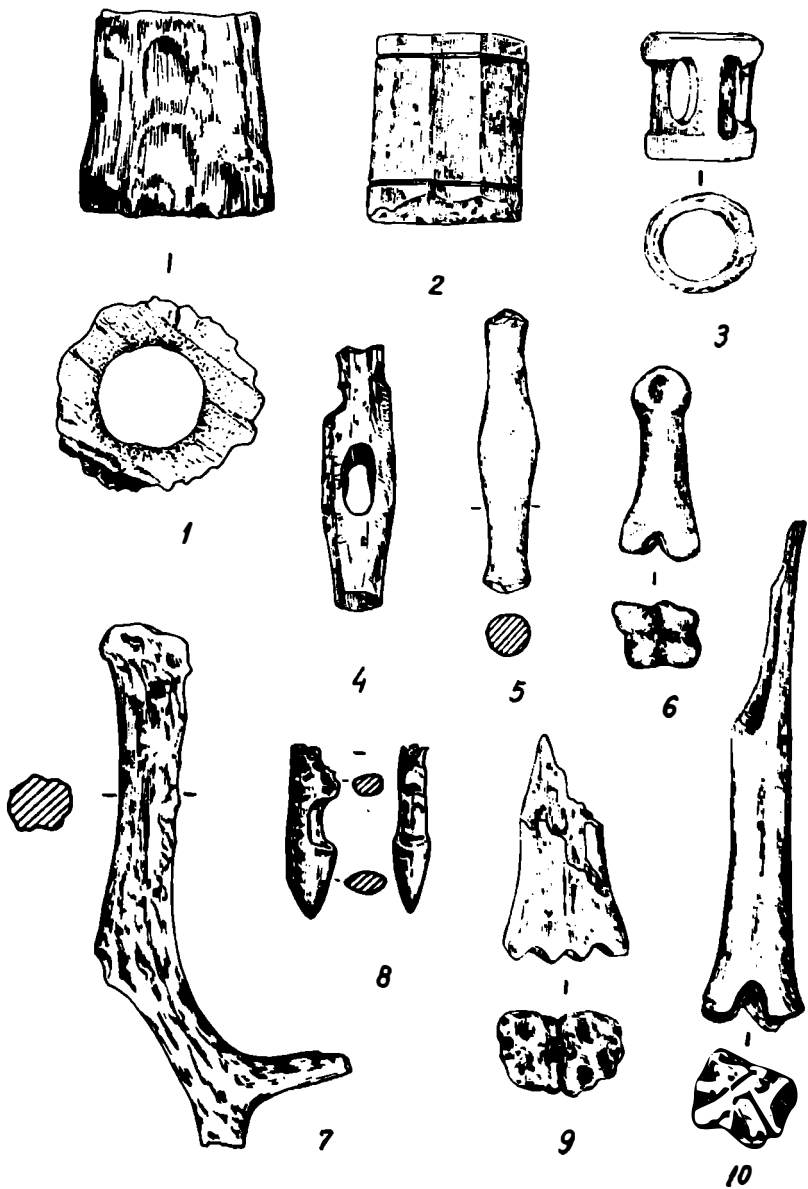

Fig.156 – A. Obiecte de utilizare neprecizată (1 – 6,9,10) și harpune (7 – 8) din corn (1 – 5,7 – 8) și os (6,9,10).

1: Cavadinești (rep.,111/P,7); 2 – 6,8 – 9: Gîrbovăț (rep.,244/O,7);
7: Trușești (rep.,560/N,2); 10: Simionești (rep.,492/Z,6).

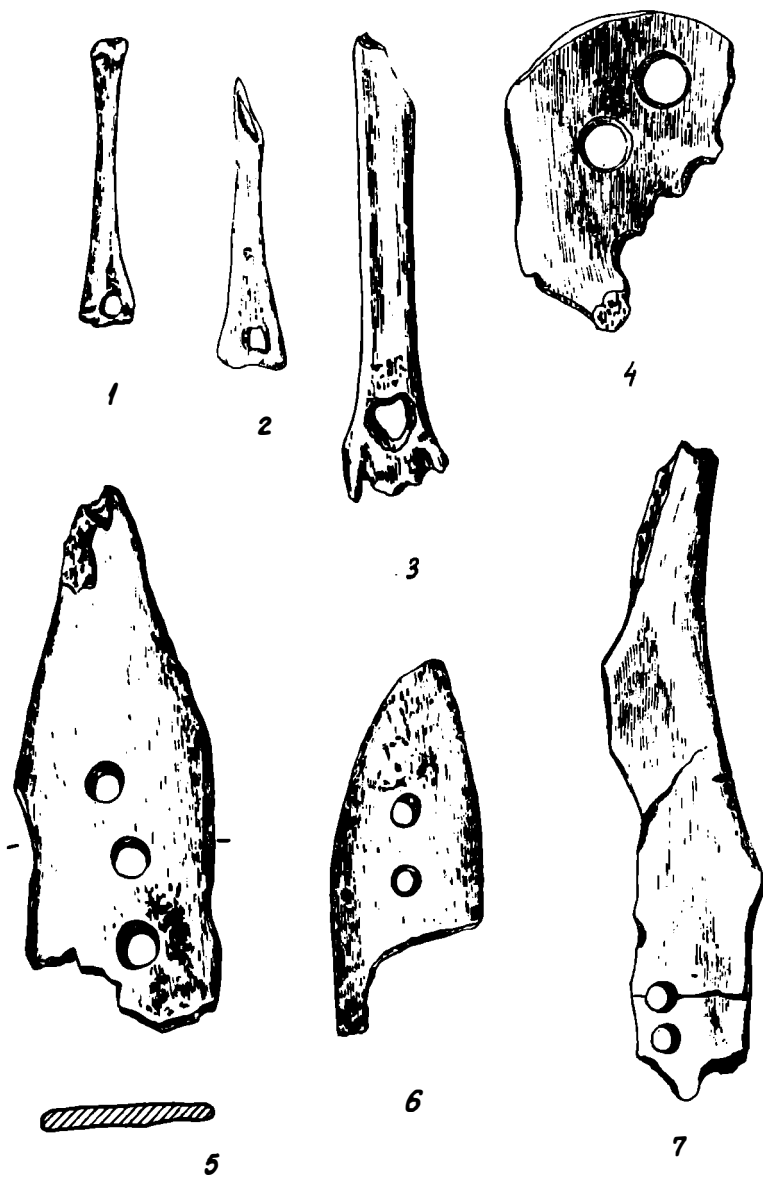

Fig.157 – A. Obiecte de utilizare neprecizată, din os.
 1: Dorobanțu (rep.,195/O,4); 2–4,7: Gîrbovăț (rep.,244/O,7); 5: Bărboasa (rep.,31/N,6); 6: Lichitișeni (rep.,321/N,6);
 1: Noua – Coslogeni; 2– 7: Noua I.

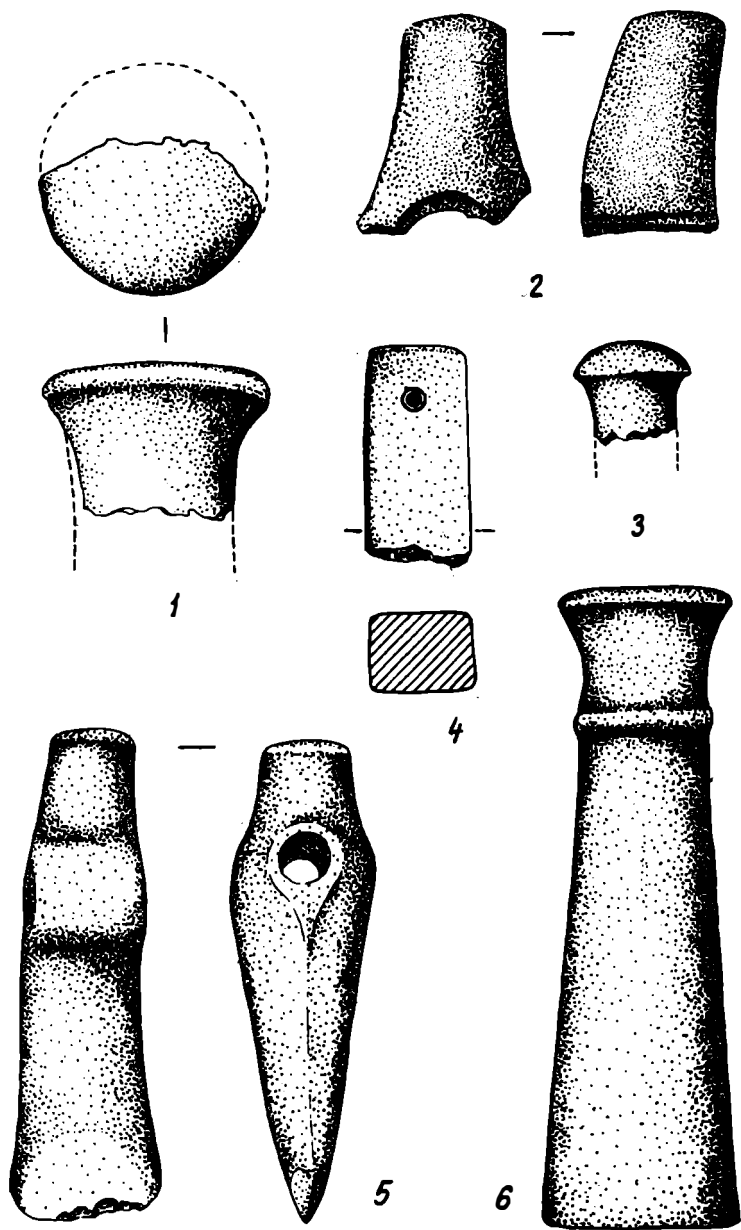

Fig.158 – A. Sceptre (1,3,6), topoare (2,5) și cute ? fragmentară (4) din piatră.
 1,4: Dorobanțu (rep.,623/N,12); 2: Valea Lupului – Iași (rep.,576/O,4); 3: Andrieșeni (rep.,15/N,3); 5: Tăvădărăști (rep.,539/N,6); 6: Voinești (rep.,605/N – O,6).
 1,4: Noua – Cășlogeni; 3: Noua II; 2,5,6: Noua, etapă neprecizată.

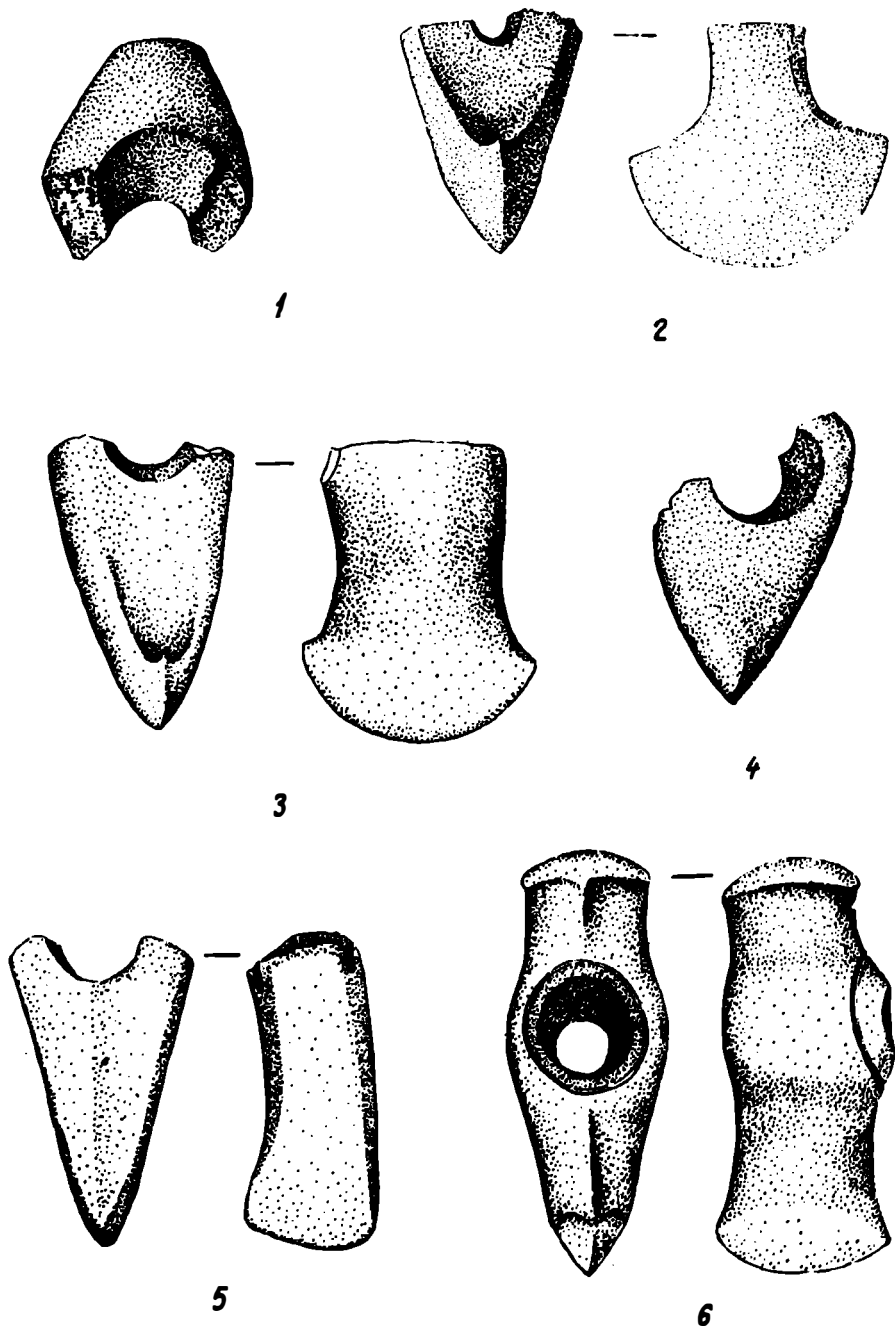

Fig.159 – A. Topoare din piatră, întregi (6) și fragmentare (1 – 5).
 1,4: Andrieșeni (rep.,15/N,3); 2: Ulmu (rep.,643/N,12); 3,6
 Tăvădărăști (rep.,539/N,6); 5: Pietroi (rep.,633/O,12).
 1,4: Noua II; 2,5: Noua – Coslogeni; 3: Noua I; 6: Noua, etapă
 neprecizată.

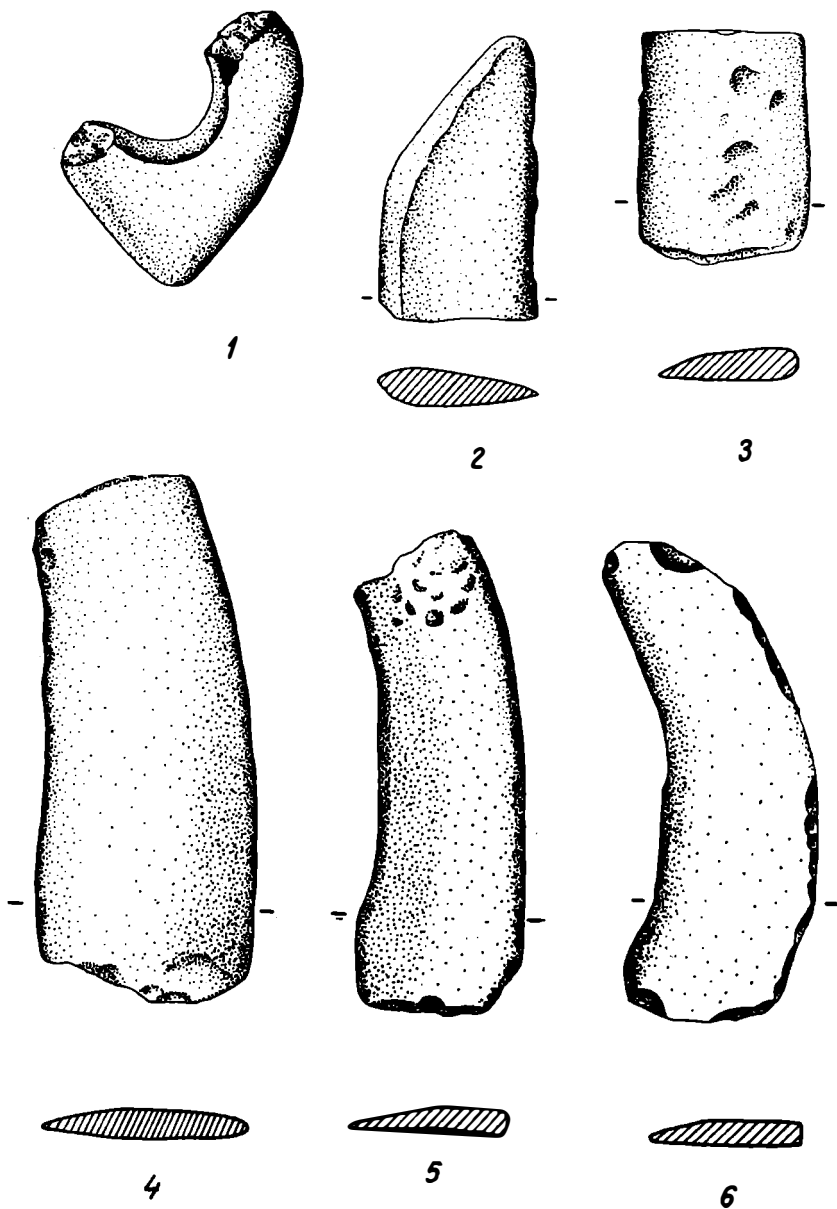

Fig.160 – A. Topor (1) și cosoare (2–6), din piatră.
 1,4–6: Gîrbovăț (rep., 244/O,7); 2: Cavadinești (rep., 111/P,7); 3:
 1,3–6: Noua I; 2: Noua II.

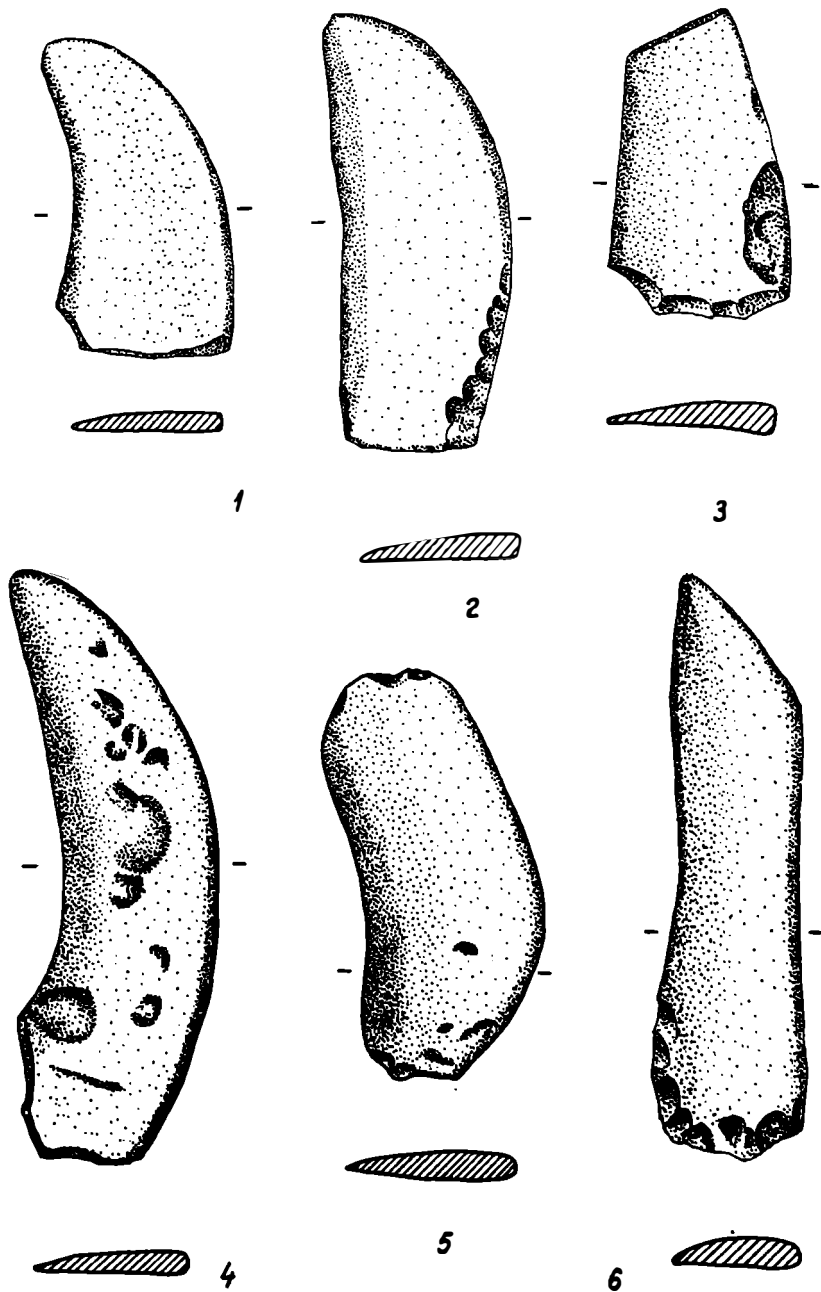

Fig.161 – A. Cosoare din piatră, întregi (2,5 – 6) și fragmentare (1,3).
 1: Lichitișeni (rep.,321/N,6); 2,6: Gîrbovăț (rep.,244/O,7); 3:
 Dorobanțu (rep.,623/N,12); 4: Tăvădărăști (rep.,539/N,6); 5: Valea
 Lupului – Iași (rep.,576/O,4).
 1,2,5 – 6: Noua I; 3: Noua – Coslogeni; 4: Noua II.

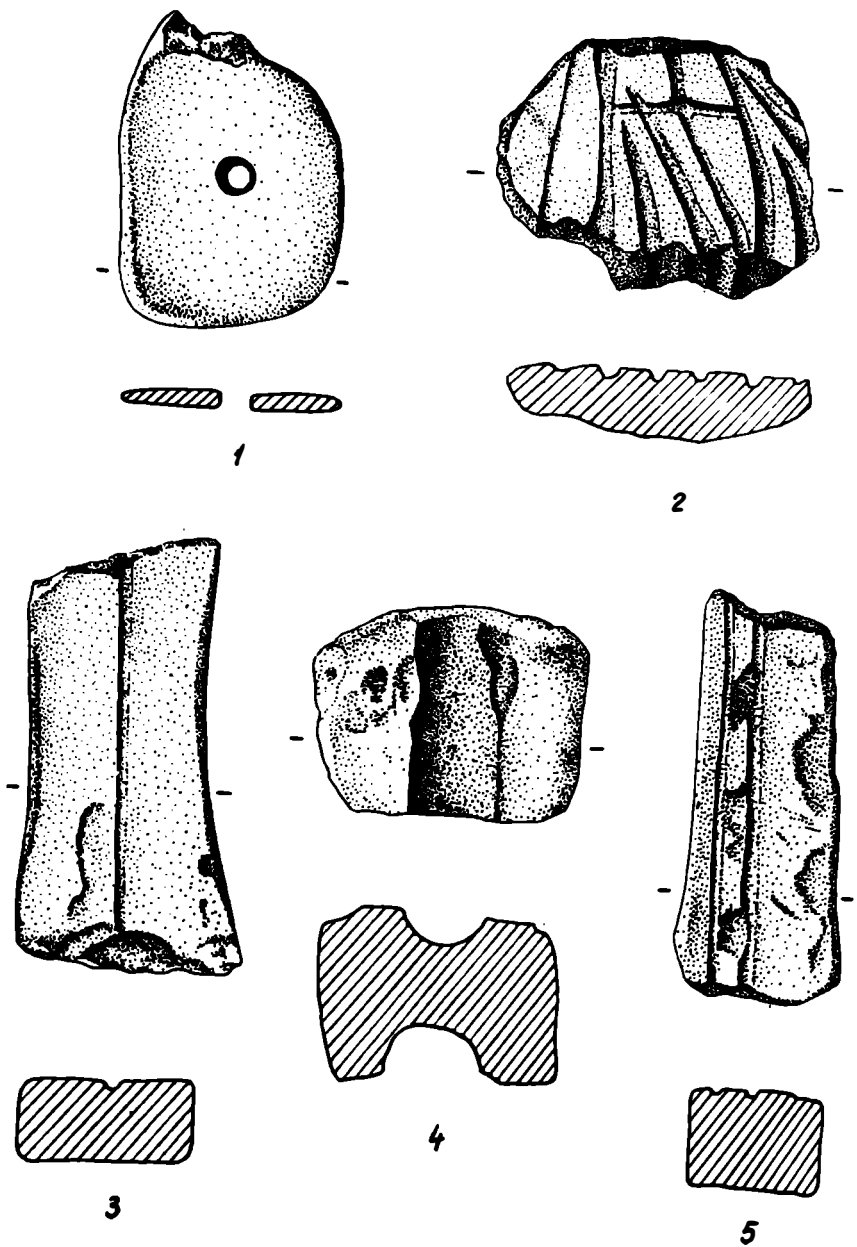

Fig.162 – A. Rondelă ? (1) și polizoare (2–5), din piatră.
 1,4–5: Gîrbovăț (rep.,244/O,7); 2: Tăvădărăști (rep.,539/N,6); 3:
 Corlăteni (rep.,148/M,2).
 1,3–5: Noua I; 2: Noua II.

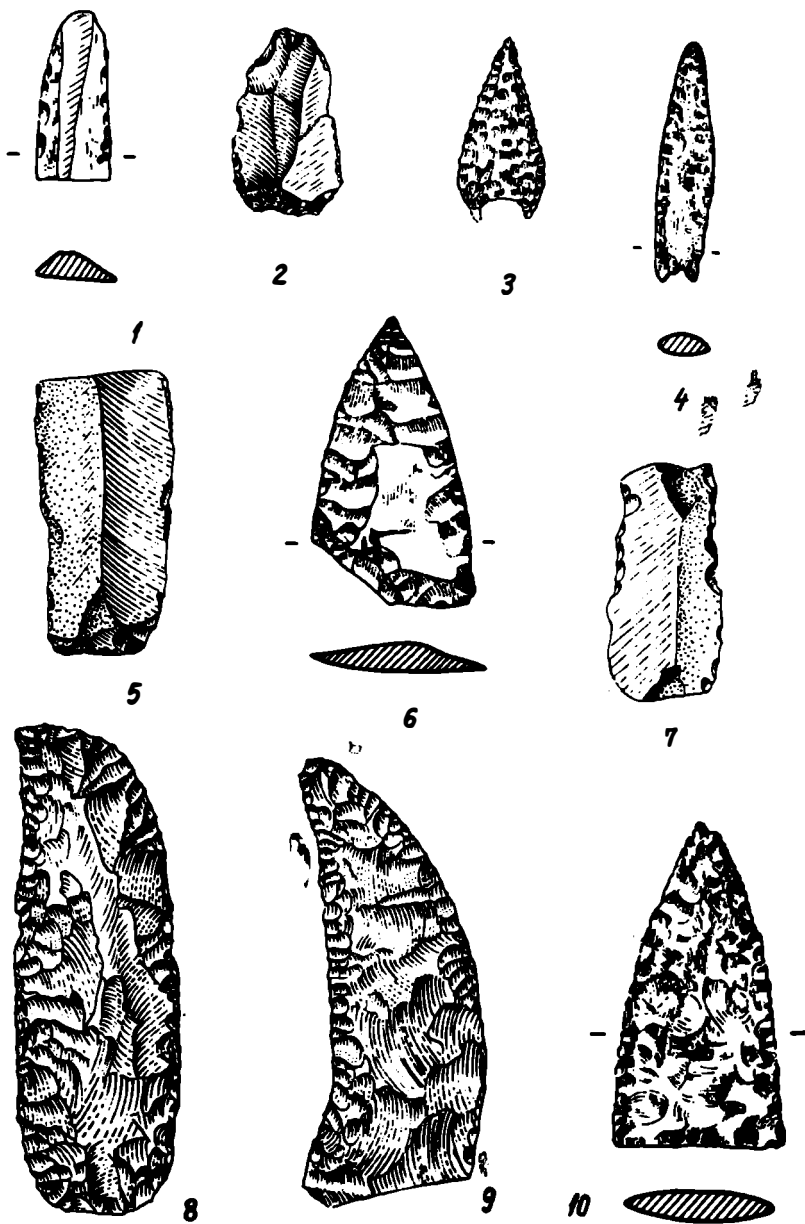

Fig.163—A. Lame (1,5,7), gratoir (2), vîrfuri de săgeată (3,4,6,10) și cosoarc (8—9), din silex.

1,3—4,6,10: Gîrbovăț (rep.,244/O,7); 2: Ripiceni (rep., 447/N,2); 5: Dorobanțu (rep.,623/N,12); 7: Cavadinești (rep., 111/P,7); 8: Probota (rep.,432/N,3); 9: Ghireni (rep., 239/M,1).

1,3—4,6—8: Noua I; 2: Noua II; 7,9: Noua, etapă neprecizată; Noua—Coslogeni.

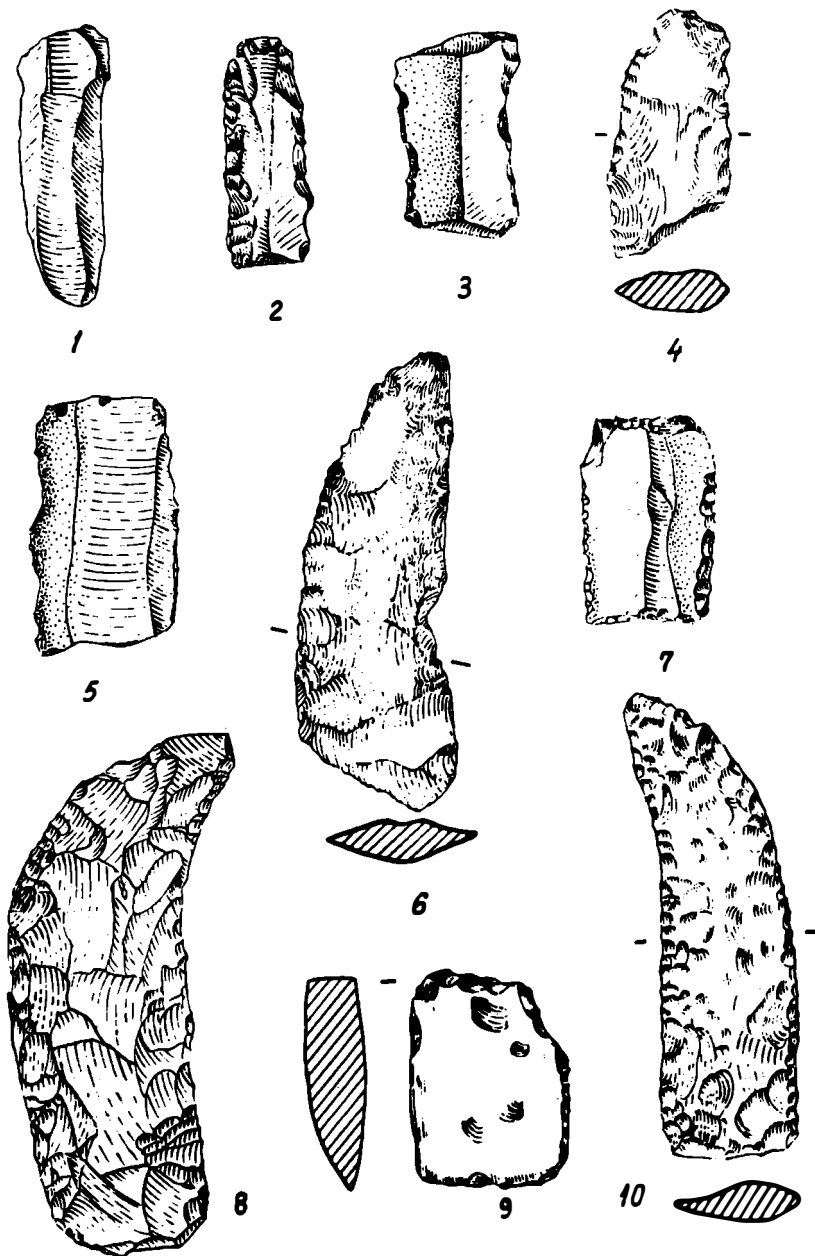
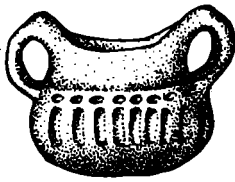

Fig.164 – A. Lame (1–3,5,7), cosoare (4,6,8,10) și topor fragmentar (9) din silex.

1,4: Gîrbovăț (rep.,244/O,7); 2: Dorobanțu (rep.,623/N,12); 3,7: Coslogeni (rep.,620/O,12); 5: Cavadinești (rep., 111/P,7); 6: Bârboasa (rep., 31/N,6); 8: Trușești (rep., 560/N,2); 9: Lichitișeni (rep.,321/N,6); 10: Corlăteni (rep.,148/M,2).

1,4 – 6,9 – 10: Noua I; 2 – 3,7: Noua – Coslogeni; 8: Noua II.



1



2

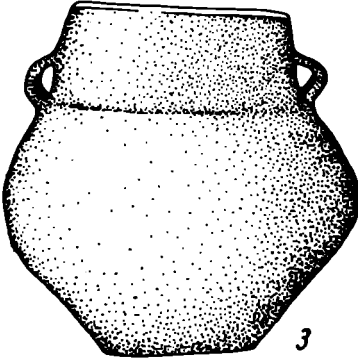

3

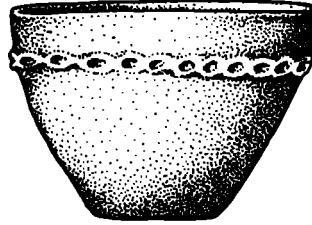

4

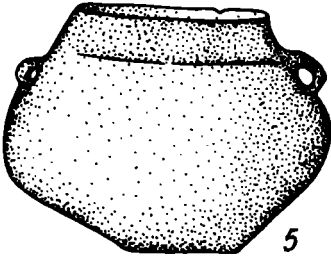

5



6

Fig.165 – N. Ceramică provenind din necropola de la Apahida (rep., 18/H,4):
Noua II ?.
(1 – 3,5 – 6, după M. Roska).

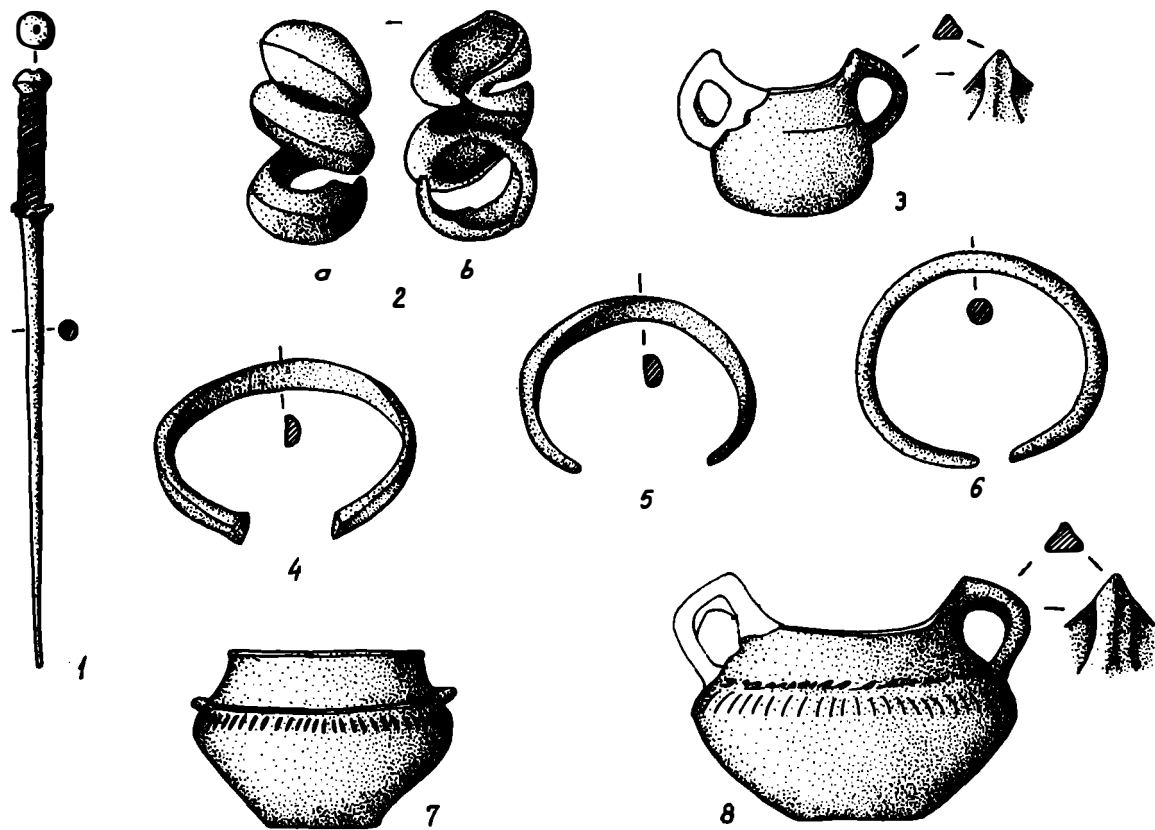

Fig.166–N. Ac (1) și brățări (4–6), din bronz, inel de buclă (2), din aur, și vase (3,7–8), aparținând inventarului necropolei Noua II de la Cluj (rep.,138/G,5).

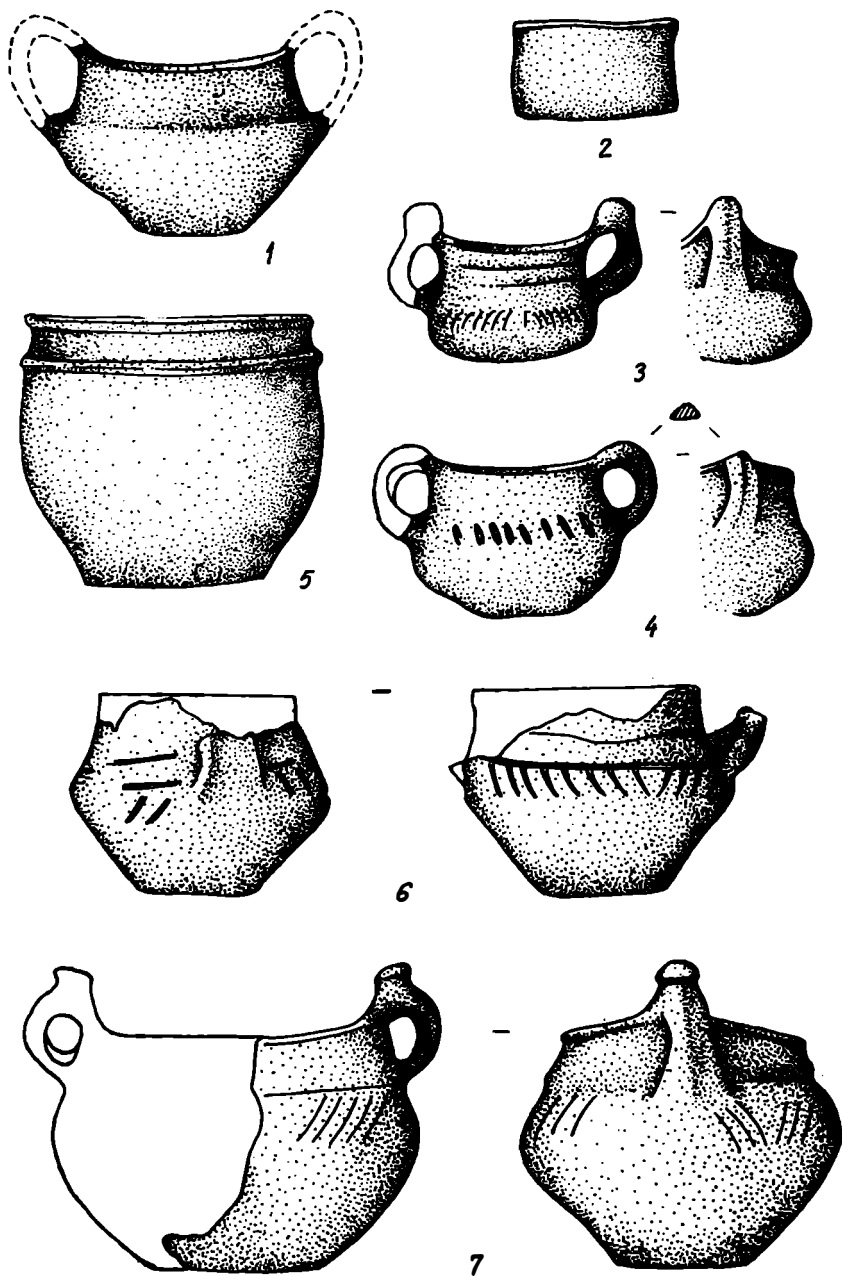

Fig.167—N. Elemente ceramice provenite din descoperiri întâmplătoare.
 1—4: Geaca (rep.,236/H,5); 5: Șieut (rep.,514/I,5).
 Diviciorii Mari Noua II ?

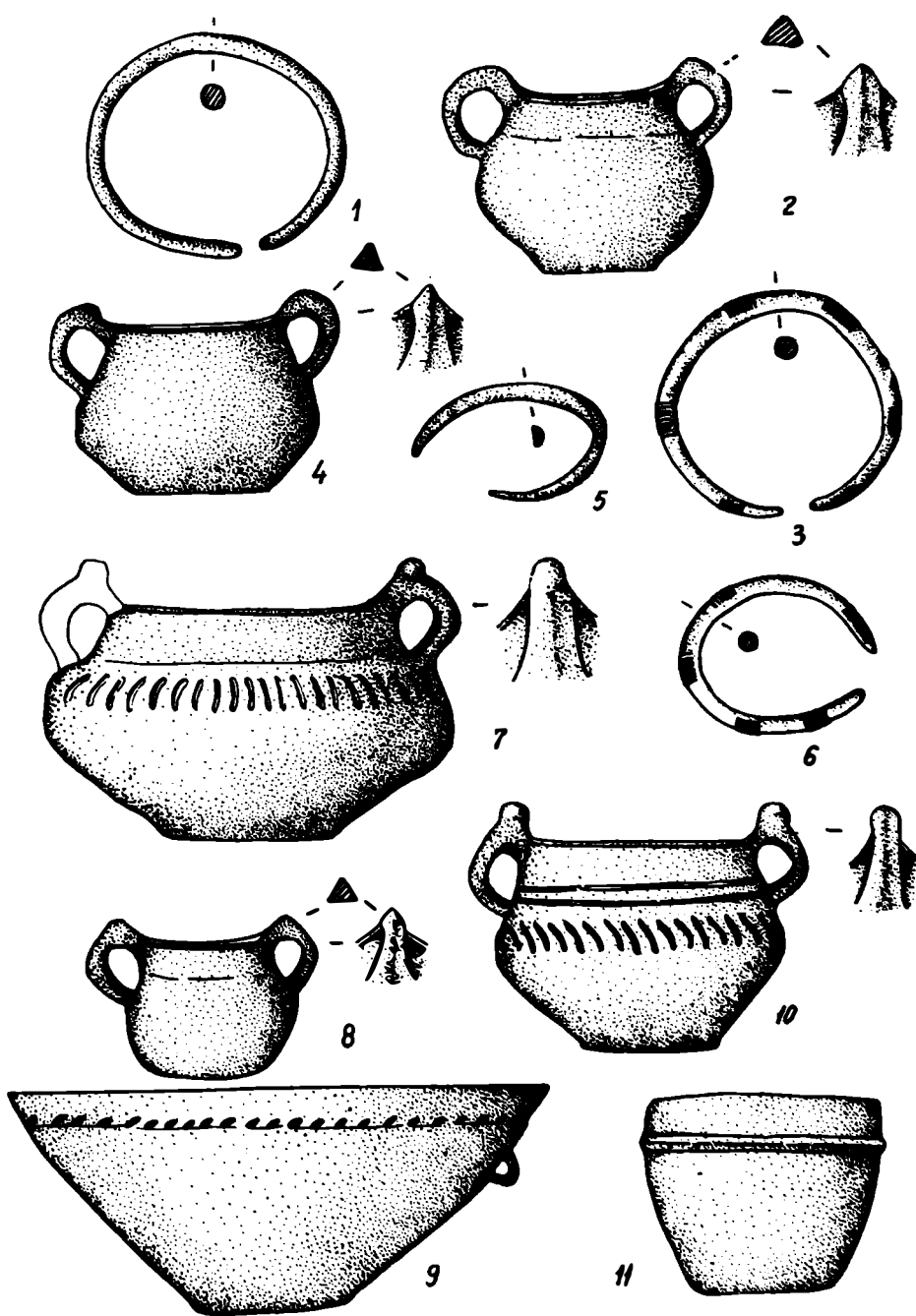

Fig.168 – N. Brățări (1,3,5–6), din bronz și ceramică aparținând inventarului necropolei Noua II de la Teiuș (rep.,541/G,7).
 1–3: morm. 1; 4–6: morm.5; 7,9: morm.2; 8:morm. 4; 10–11: ceramică provenind din săpăturile efectuate în 1938 de M.Moga și Al. Ferenczi.

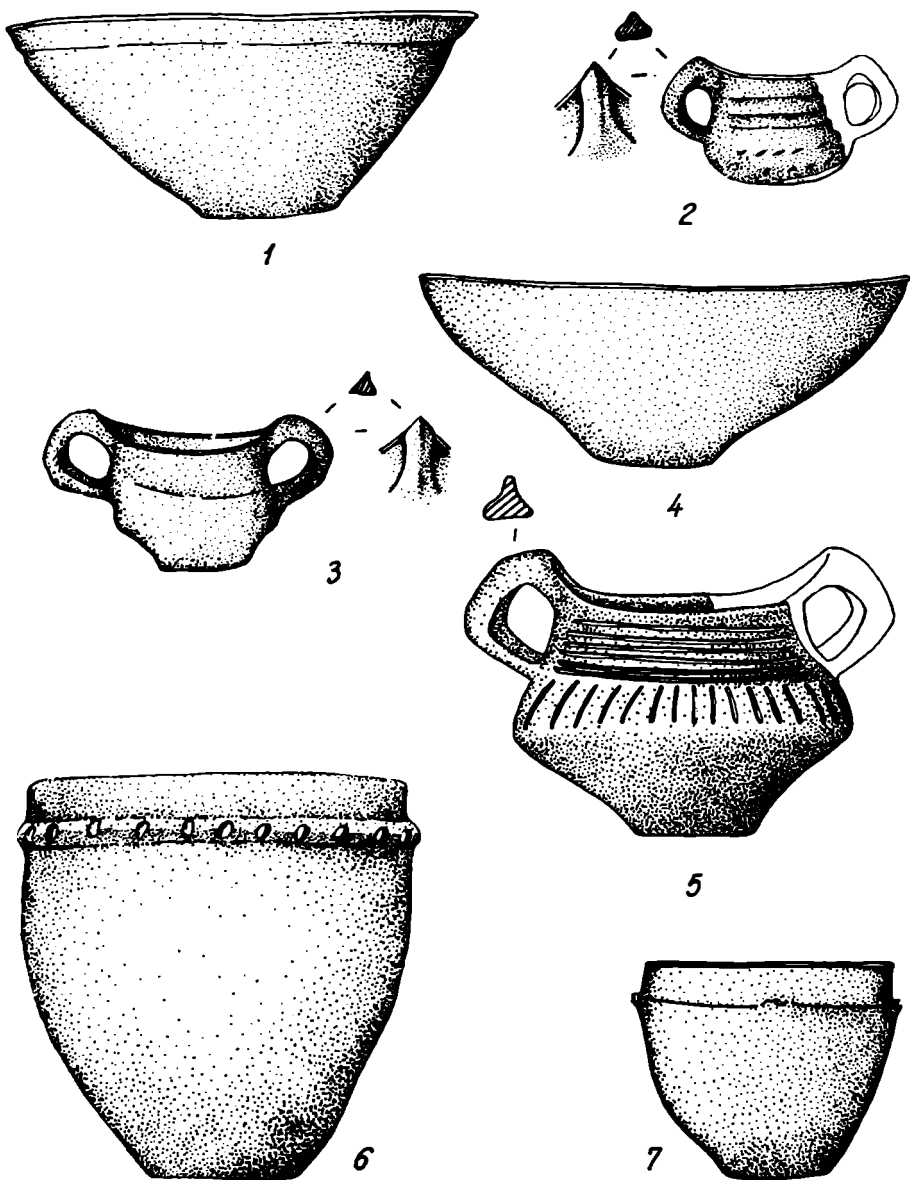

Fig.169 – N. Tipuri ceramice din inventarul necropolei Noua II de la Teiuș – Sub Drum (rep.,542/G,7).
 1,3,7: morm.2; 4 – 6: morm.1; 2: vas provenind din inventarul mormintelor deranjate cu ocazia lucrărilor anterioare cercetărilor sistematice.

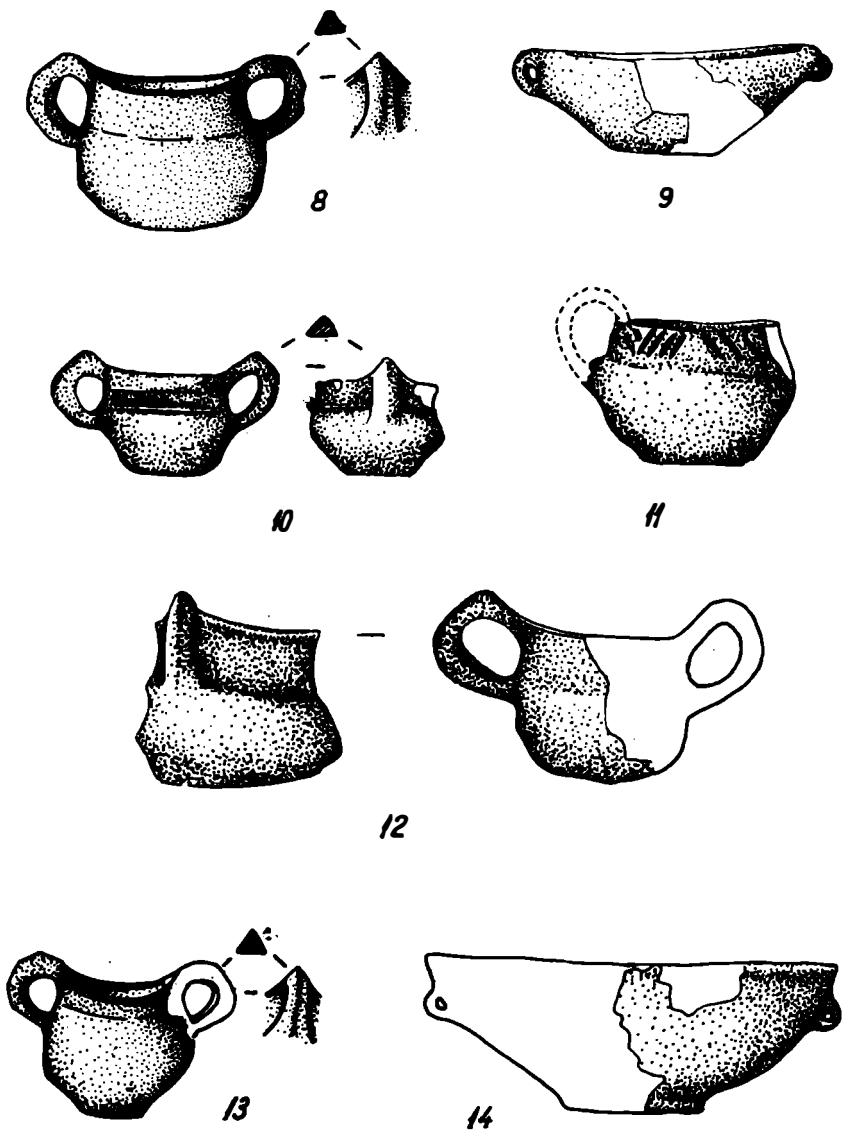

Fig.170 – N. Tipuri ceramice din inventarul necropolei Noua II de la Teiuș – Sub Drum (rep.,542/G,7).
 8,9,14: morm.6; 1 – 12: morm.3; 10,13: vase provenind din inventarul mormintelor deranjate cu ocazia lucrărilor anterioare cercetărilor sistematice.

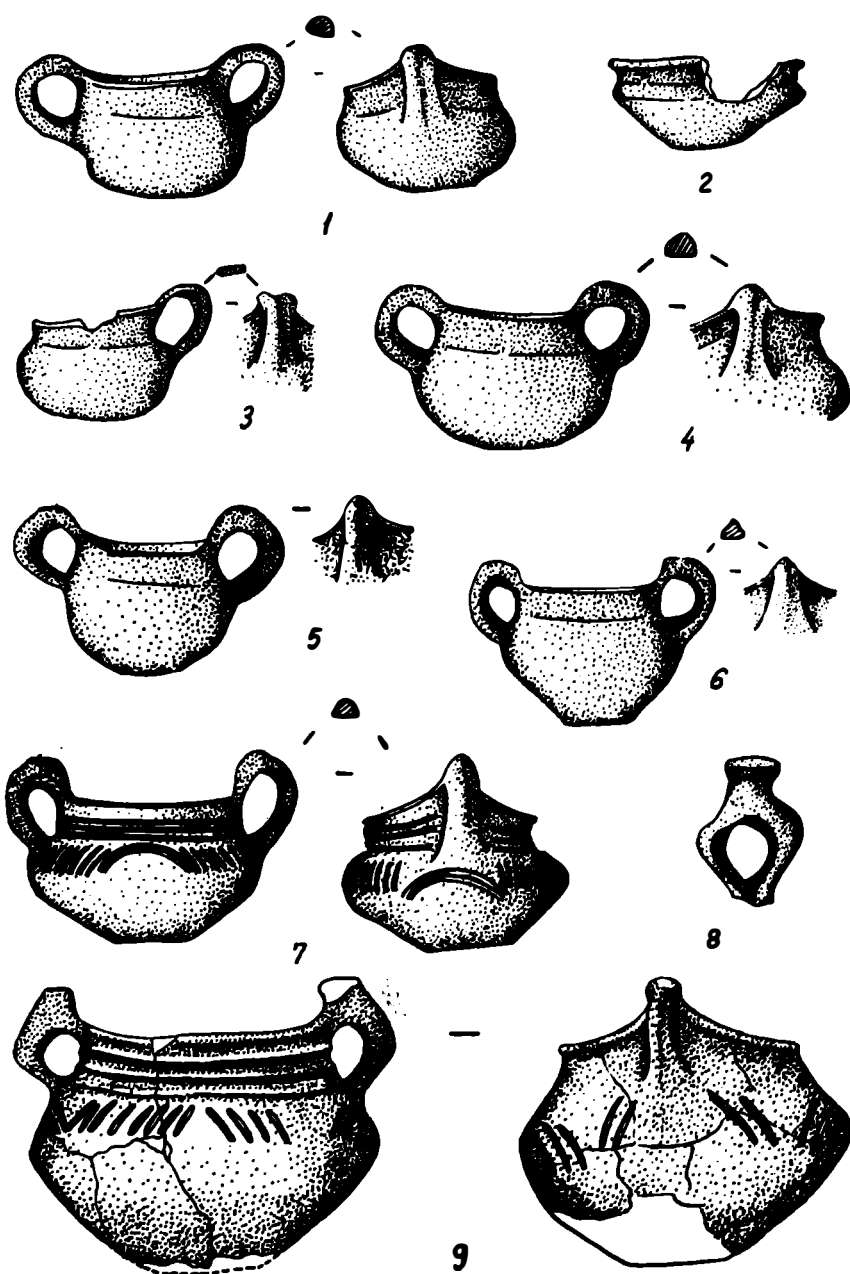

Fig.171 – N. Elemente ceramice provenite din descoperiri întâmplătoare.
 1 – 1: Soimus (rep.,518/F,7); 3,7: Proștea Mare (rep.,434/I,7). 4:
 Landor Nandru (rep.,302/H,6); 5: Petrști (rep.,394/G,7); 6: Cîlnic
 (rep.,130/G,7–8); 8: Ormeniș (rep.,383/G,6); 9: Vințu de Jos
 (rep.,595/G,7).
 Noua II ?



Fig.172 – N. Tipuri de cești provenind prin descoperirea întâmplătoare.
 1: Tărtăria (rep.,534/G,7); 2: Alba Iulia (rep.,8/G,7); 3: Alba Iulia
 (rep.,9/G,7); 4: Păucea (rep.,388/H – I,7); 5: Alba Iulia (rep.,7/G,7).
 1 – 5: Noua II.

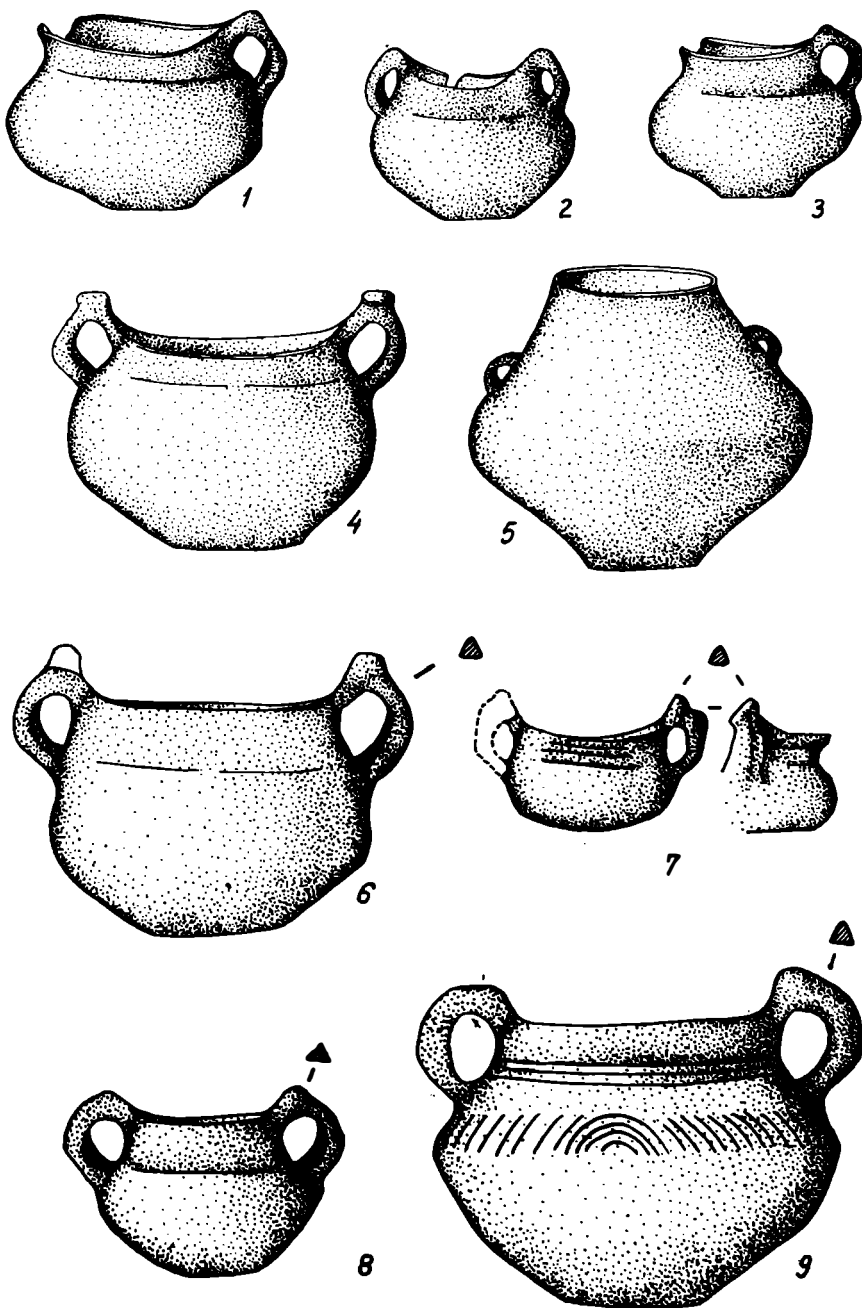

Fig.173 – N. Elemente ceramice provenind prin descoperiri întâmplătoare.
 1 – 5: Tăureni (rep.,536/H,6); 6: Aiud (rep.,5/G,6); 7: Gîmbaş
 (rep.,242/G,6); 8: Decea (rep.,185/G,7); 9: Blaj (rep.,62/H,7). 1 – 9:
 Noua II ?

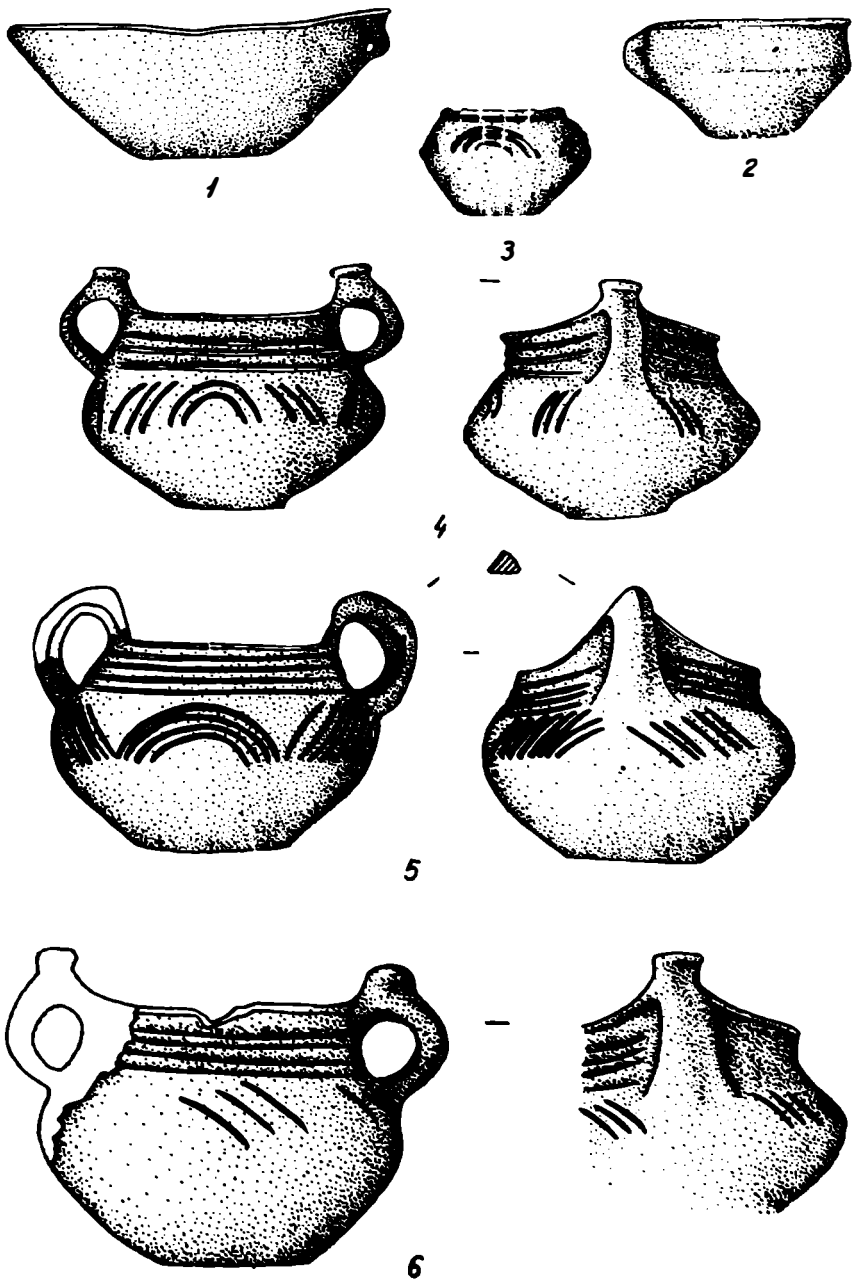

Fig.174 – N. Tipuri ceramice.
 1,3,5: Cașolț (rep., 110/L,8); 2,4,6: Bogata de Mureș (rep., 73/H,6);
 1–8: Noua, etapă neprecizată.

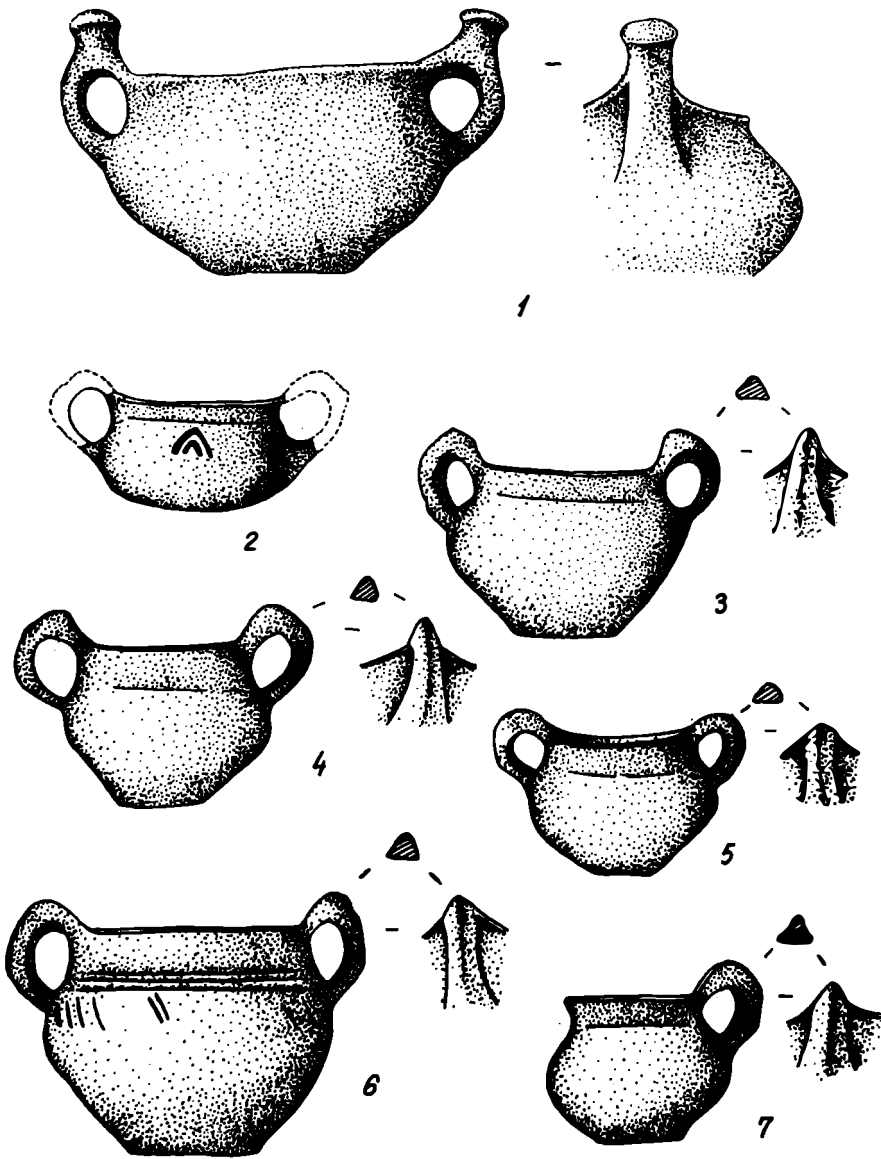

Fig.175 – N. Variante de cești.
 1: Bratei (rep.,92/I,7); 2–4,6: Mediaș (rep.,337/I,7); 5,7: Mediaș (rep.,338/I,7).
 1–7: Noua II ?



Fig.176—N.

Ceramică (1—2,5—8) și brățări (3—4), din bronz.

1—4,6: Cipău (rep.,125/H,6); 5: Gornești (rep.,248/I,5); 7: Boarta

(rep.,68/H,7); 8: Rîciu (rep.,452/I,5).

1—4,6: Noua I; 8: Noua, etapă neprecizată (Noua II?); 7: Noua I?

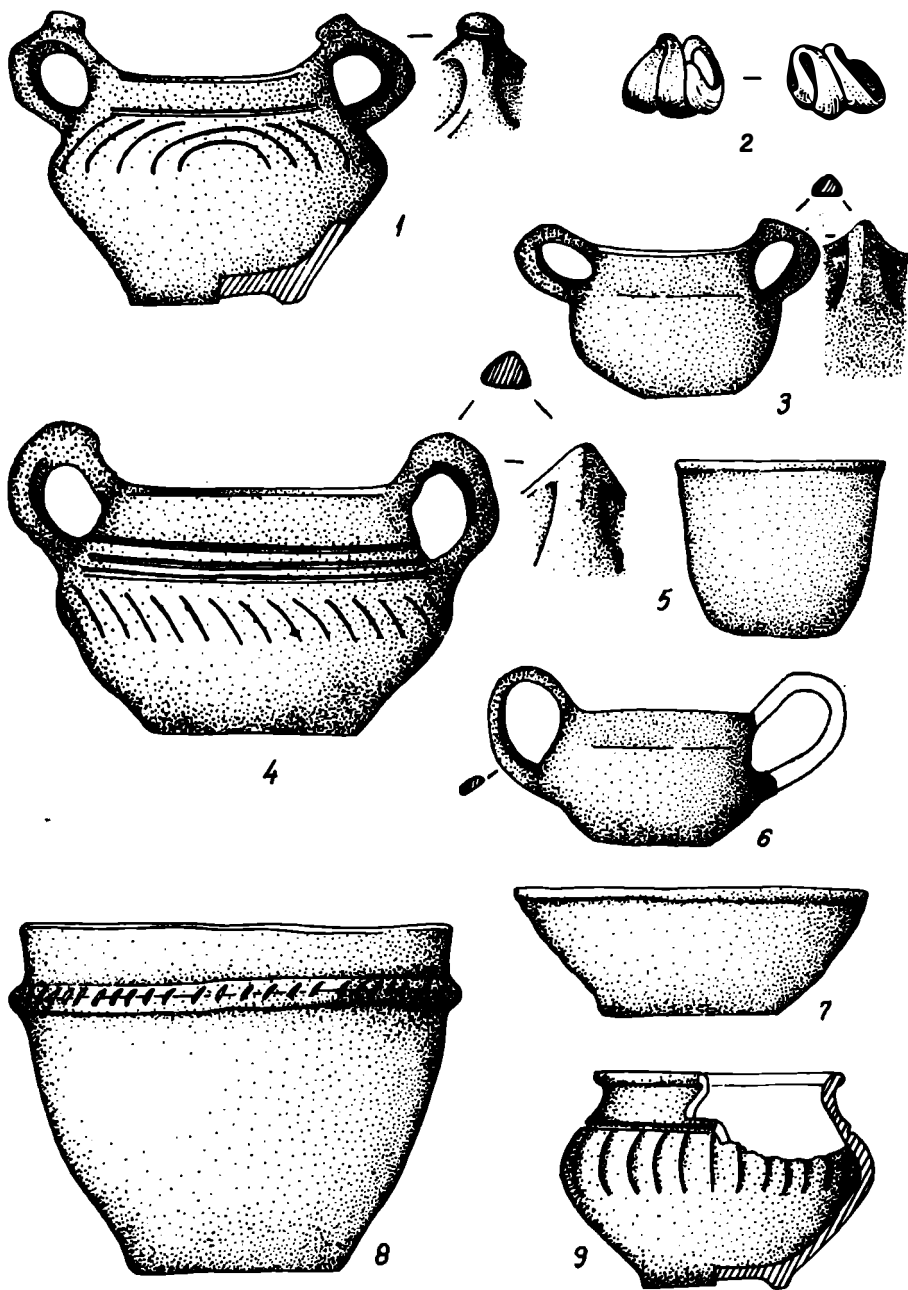

Fig.177—N. Ceramică (1,3—8) și inel de buclă (2), din inventarul necropolei. Noua II, de la Morești (rep.,357/1,6).
4—5, 7—8: Morm. 92, în cutie de piatră.

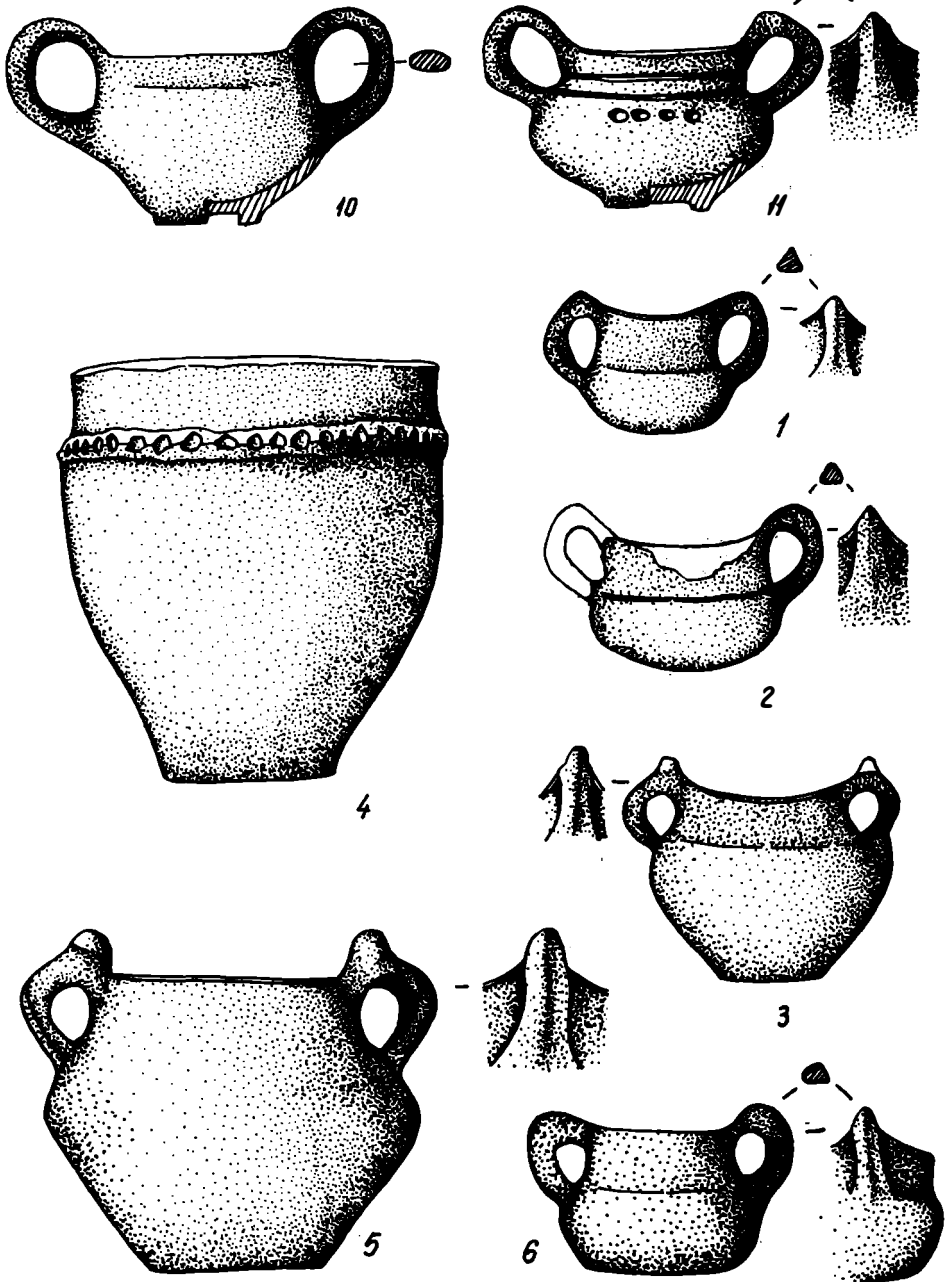

Fig.178 – N. Tipuri ceramice.
 10 – 11: Morești (rep.,357/I,6); 1 – 2: Band (rep.,28/I,6); 3: Band (rep.,27/I,6); 4 – 5: Proștea Mică (rep.,435/I,7); 6: Iernut (rep.,289/H,6);
 10 – 11, 1 – 6: Noua II.

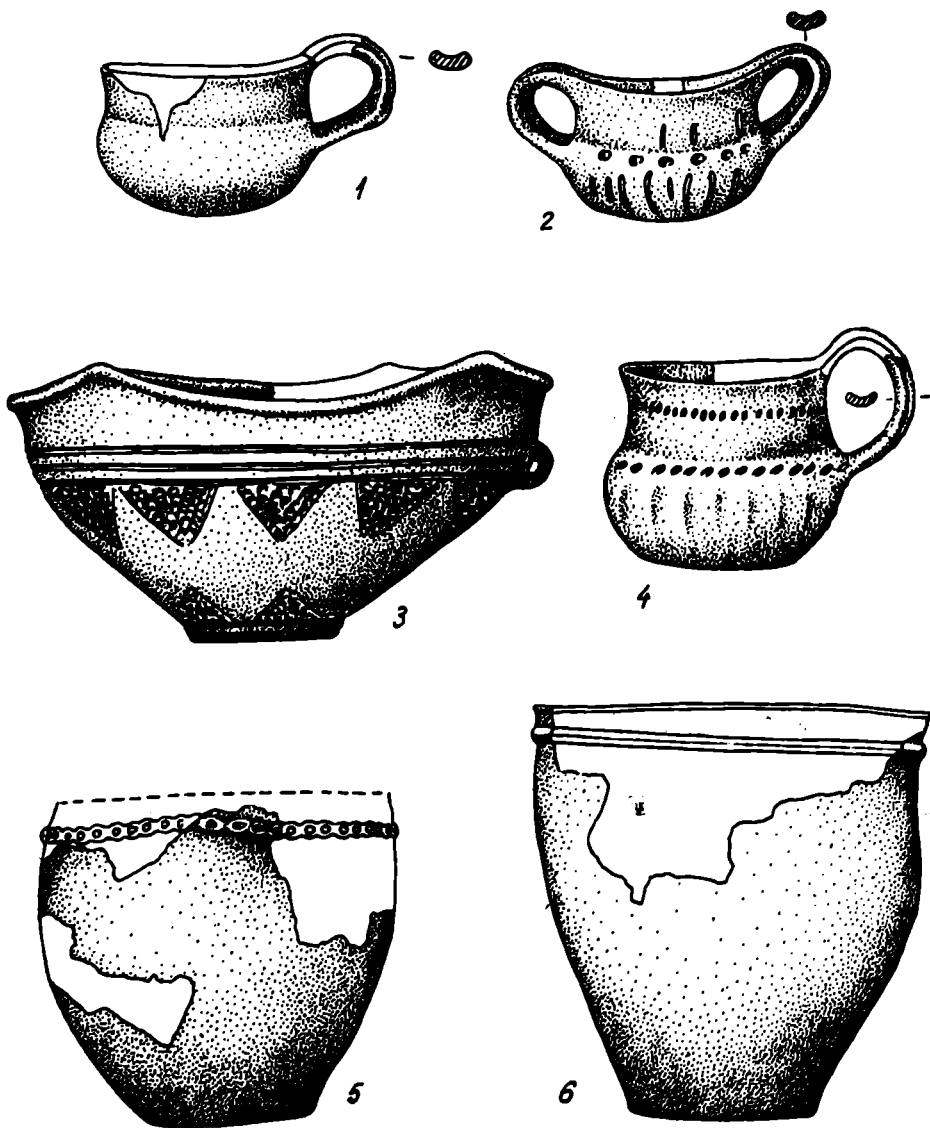

Fig.179—N. Ceramică din inventarul necropolei Noua I de la Band (rep., 26/I,6).
1,3,5: morm.2; 2,4,6: morm.3 (După M. Roska).



Fig.180 – N. Elemente ceramice provenind din descoperiri întâmplătoare.
1,4–5: Sînmărghita (rep.,494/I,6); 2–3: Iernut (rep.,289/H,6); 6:

Ungheni (rep.,322/H,6).
1–7: Noua, etapă neprecizată (Noua II ?).

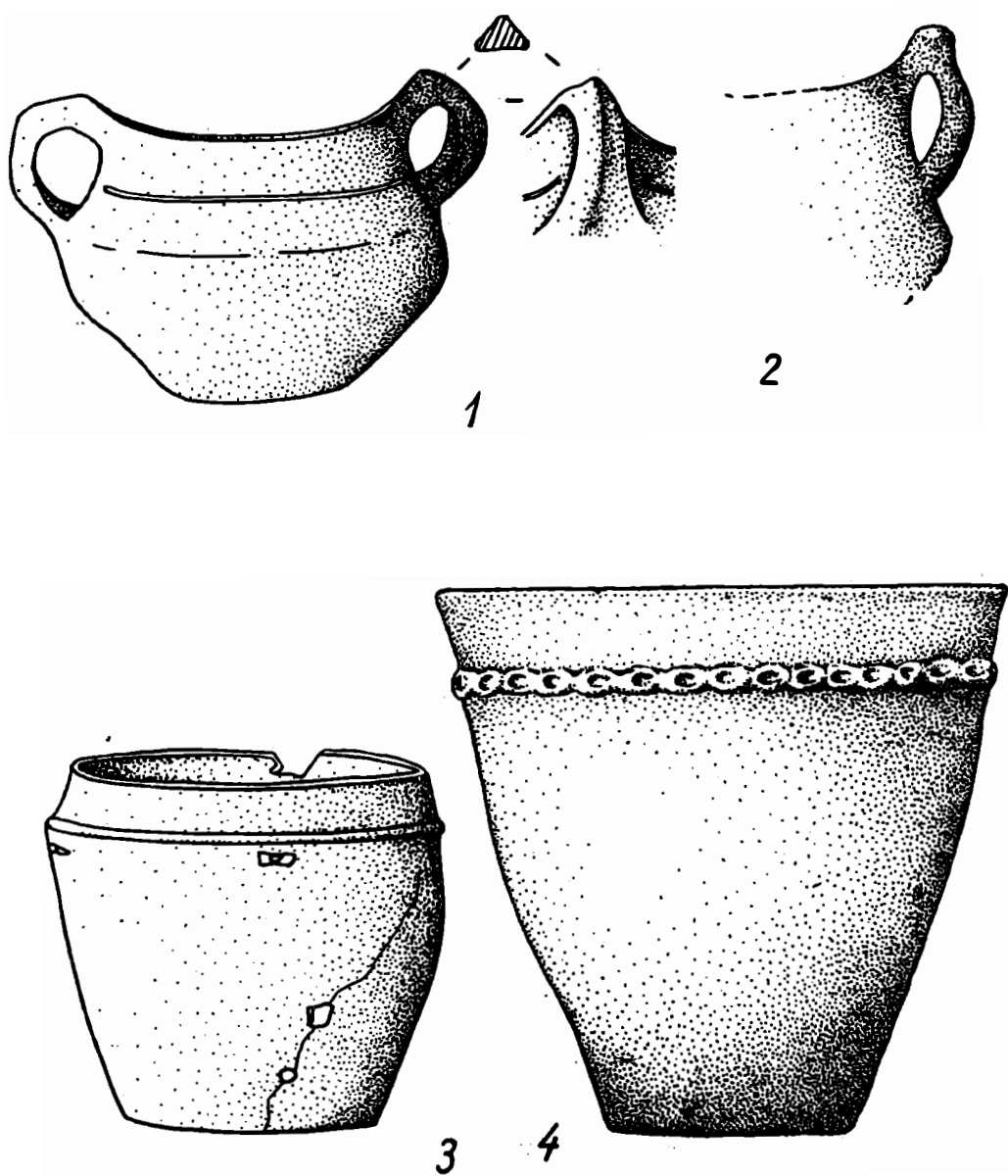

Fig.181 – N. Elemente ceramice provenind din descoperirea întâmplătoare de la Noua – Braşov (rep.,377/K,8).
 1 – 4: Noua II. (2–3, după Schroller).

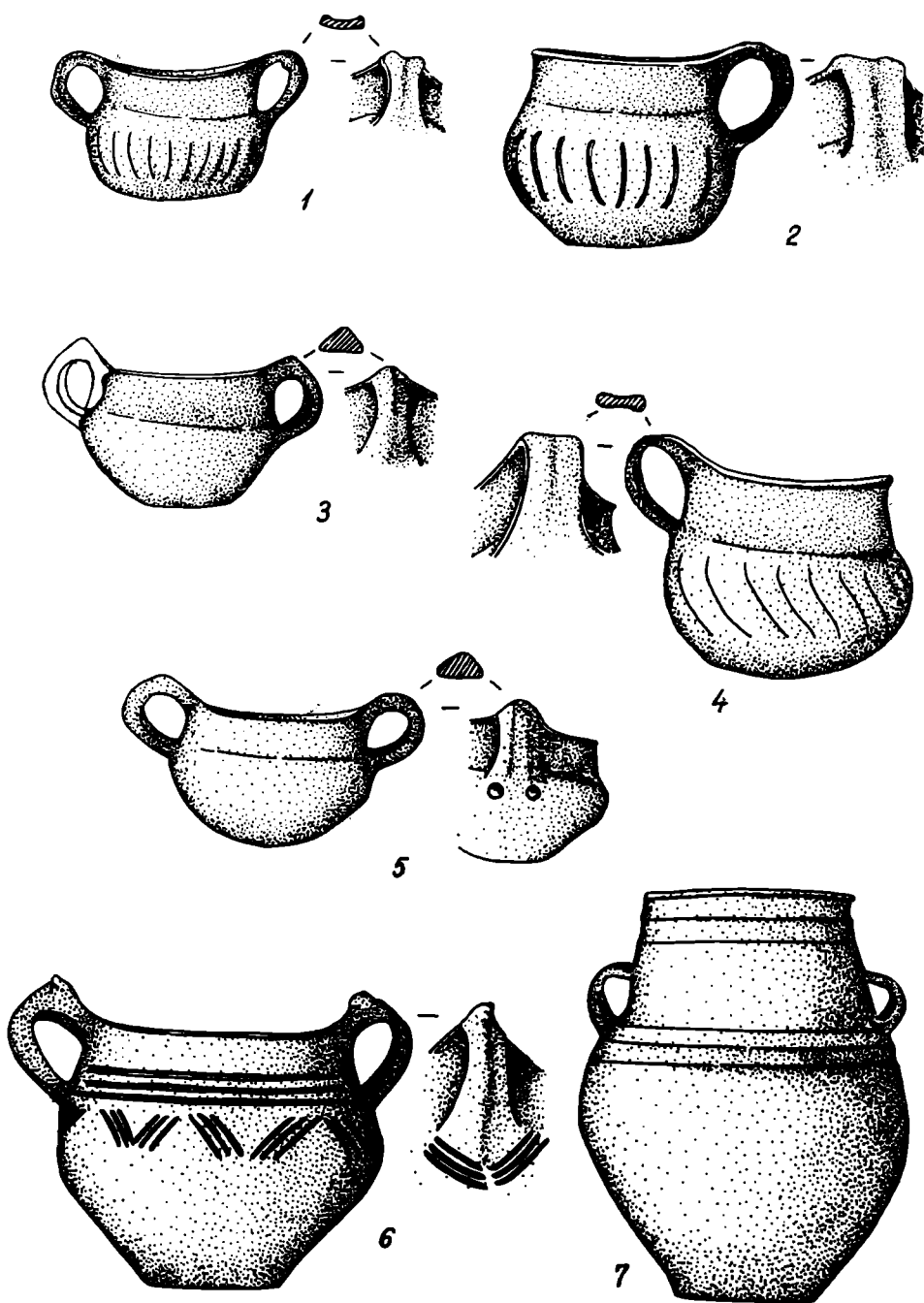

Fig.182–N. Elemente ceramice provenind de la Braşov–Bartolomeu (rep.,88/K,8).
 1–7: Noua, etapă neprecizată (Noua I ?)

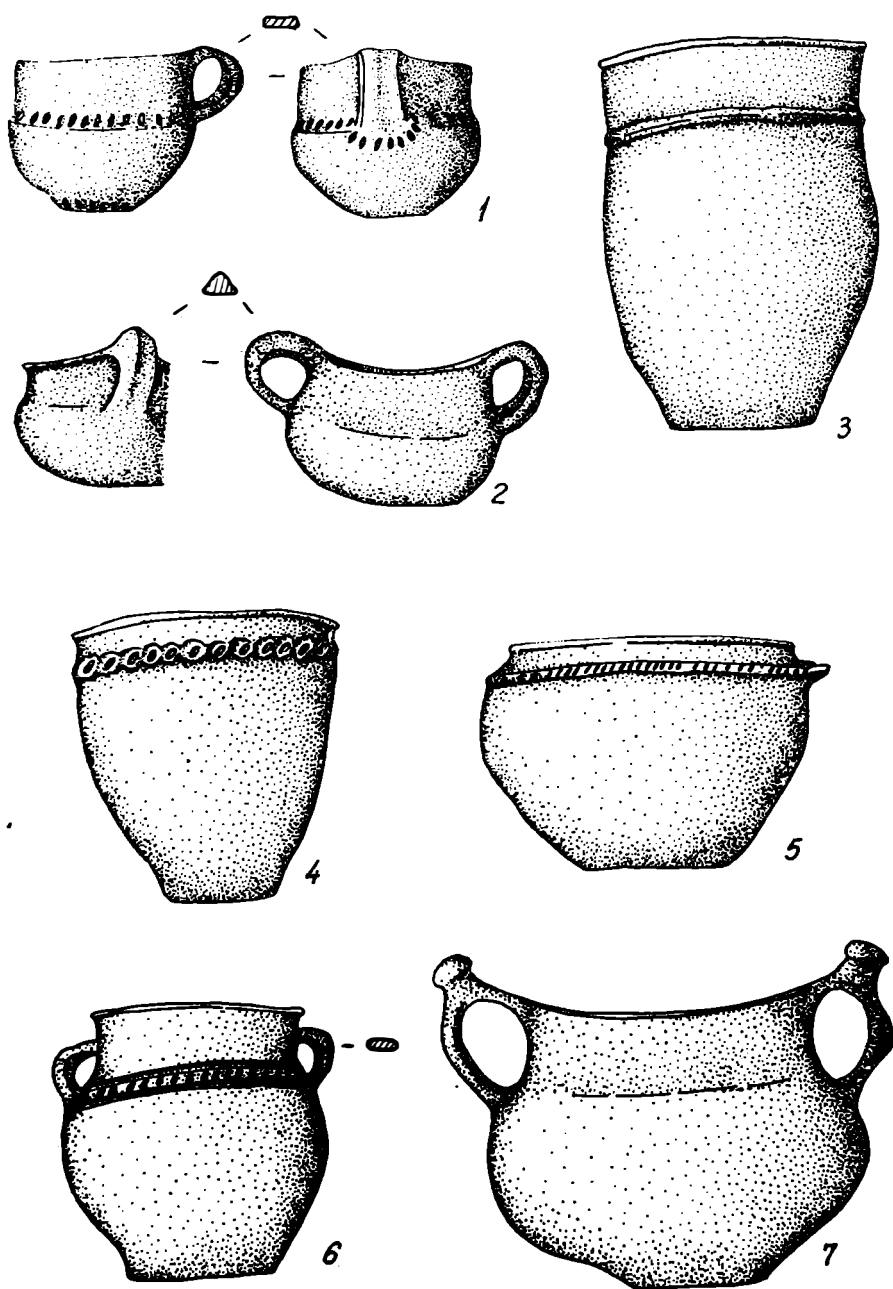

Fig.183 – N. Ceramică provenind din inventarul necropolei Noua I de la Jigodin (rep.,301/K,6).

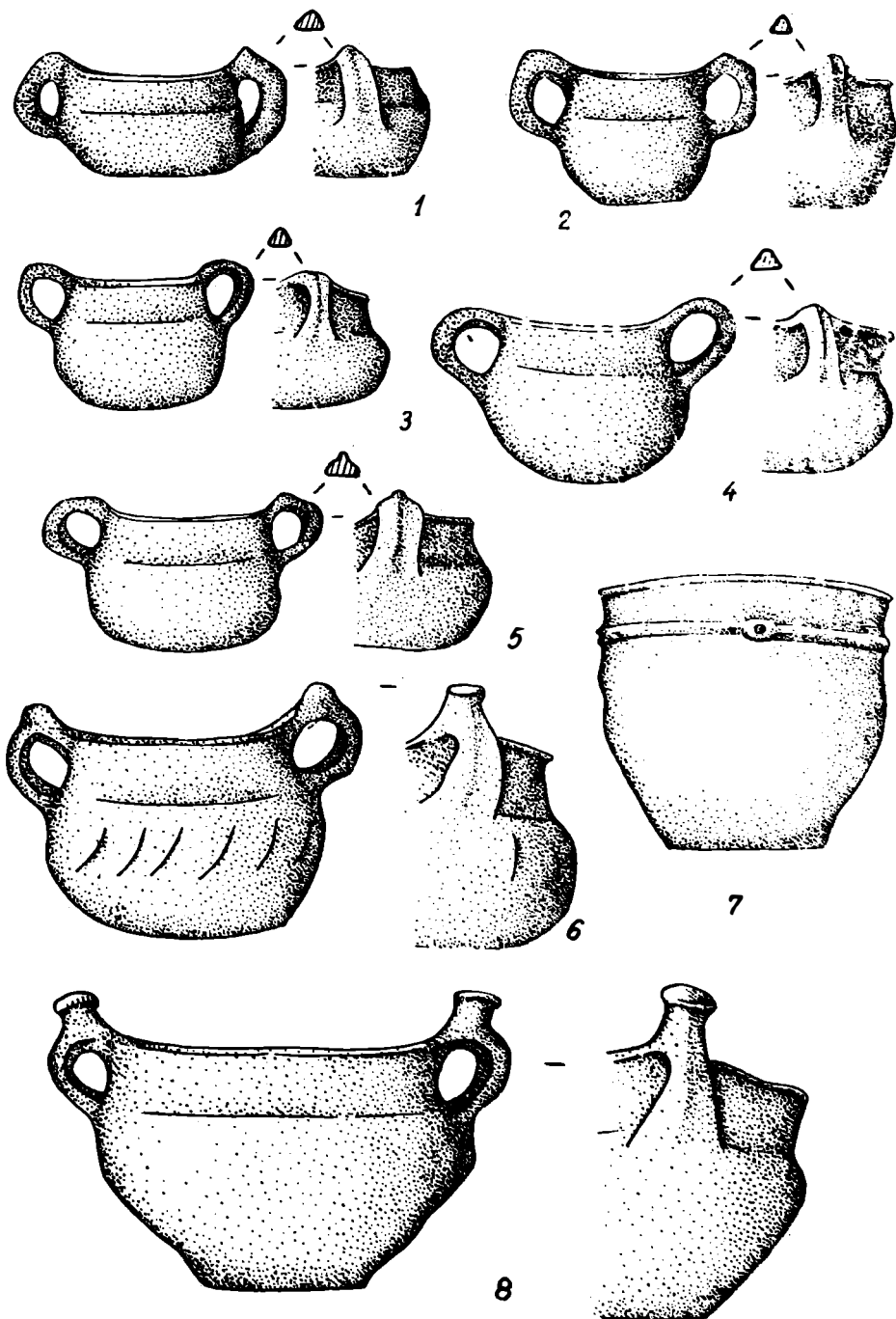

Fig.184—N. Elemente ceramice provenind din descoperiri întâmplătoare.
 1,5: Tg. Secuiesc (rep.,546/L,7); 2,6: Sf. Gheorghe (rep., 486/K,8);
 3: Reci (rep.,442/L,8); 4: Imeni (rep.,291/L,7); 7: Sășăuș
 (rep.,474/L,7); 8: Biscadul Oltului (rep.,50/L,7).
 1—8: Noua, etapă neprecizată (Noua II ?).

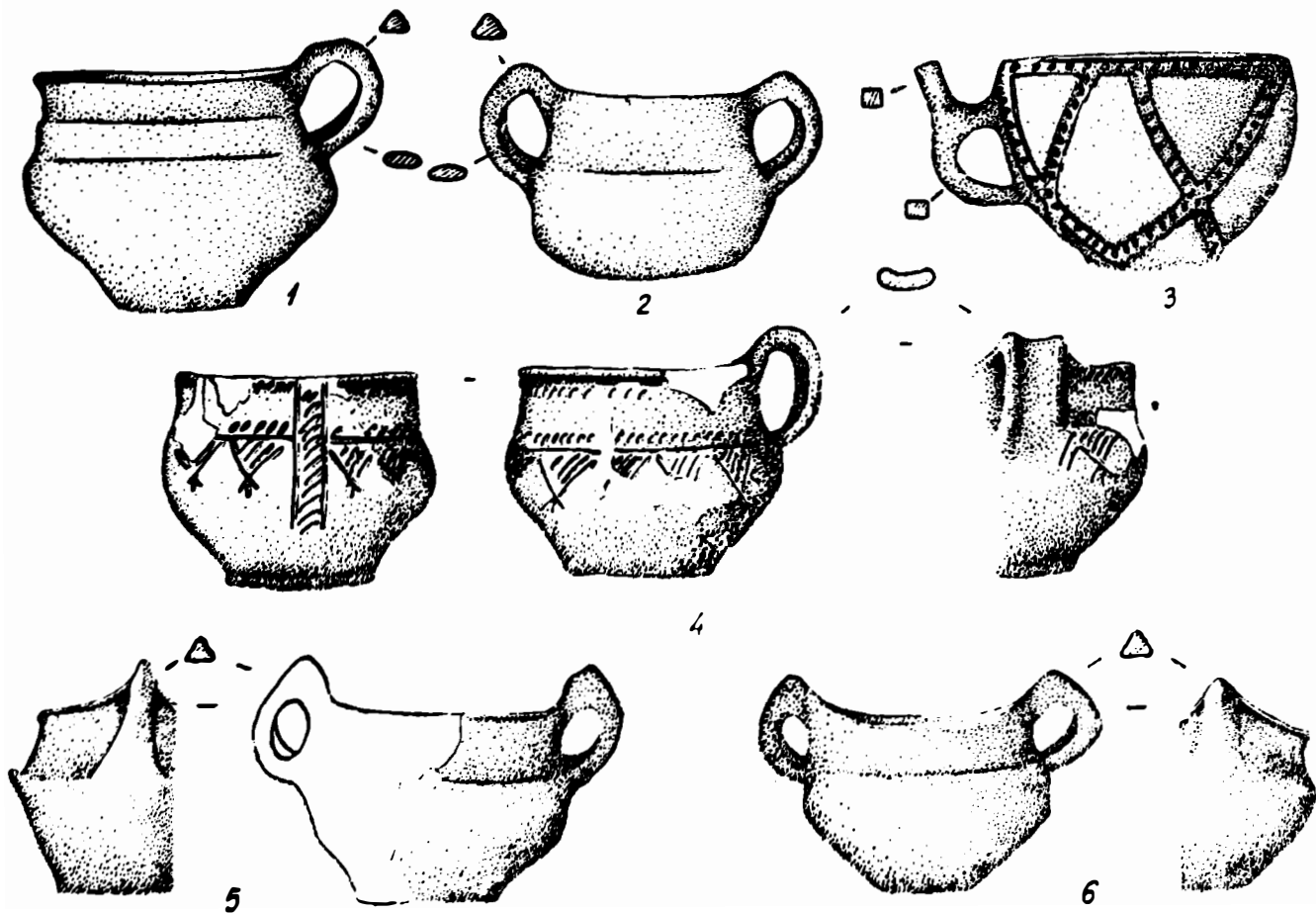

Fig.185 – N.

Elemente ceramice provenind din descoperiri întâmplătoare.

1 – 2: Letcani (rep.,315/N,4); 3: Vaslui (rep.,578/O,5); 4: Vlăsinești

(rep.,604/M,2); 5: Iași – Crucea Lui Ferent (rep., 282/O,4); 6: Todireni (rep.,551/N,3).

1 – 2,5 – 6: Noua II (?); 3: Noua I; 4: Noua I (?).

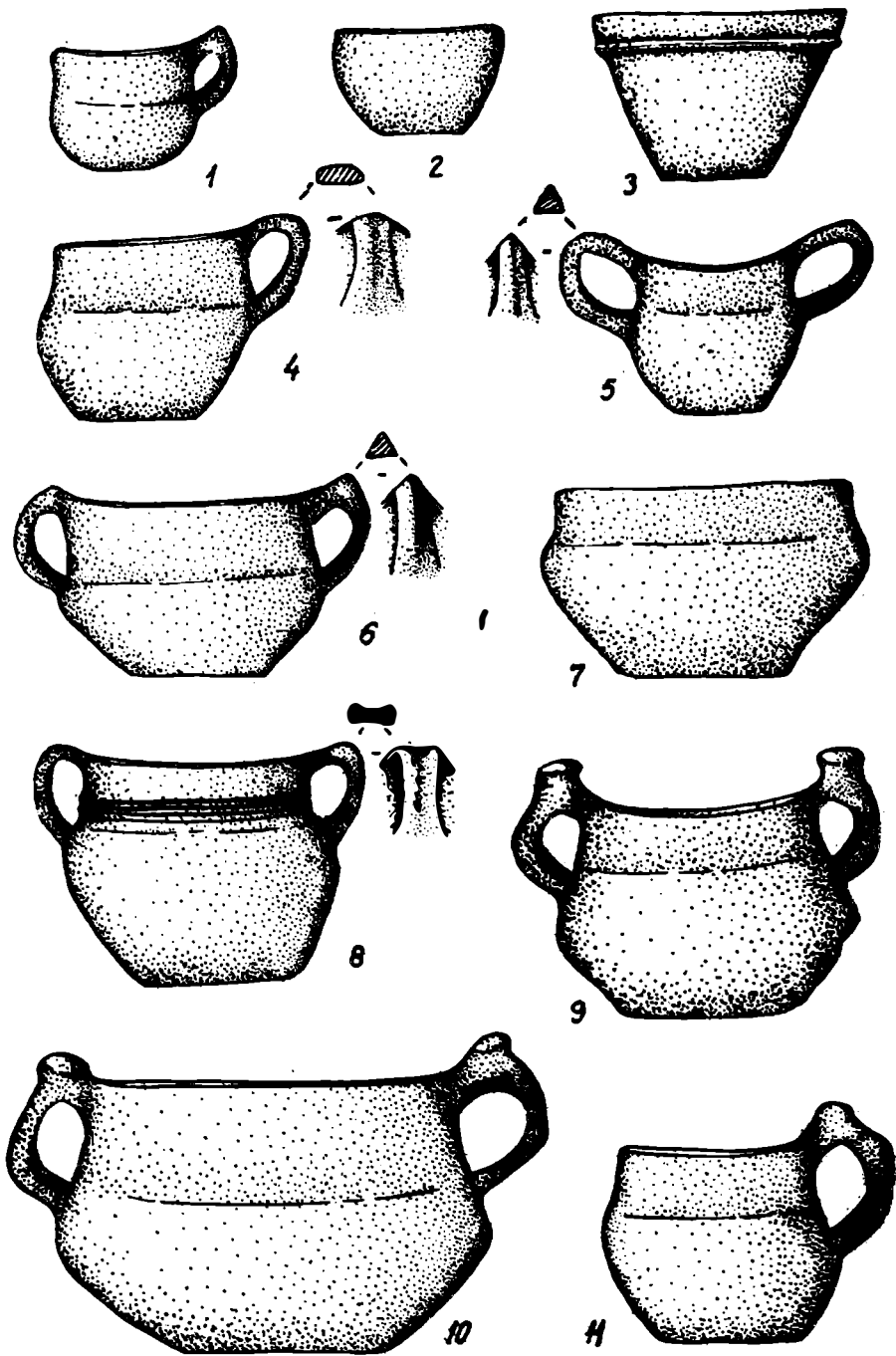

Fig.186—N. Elemente ceramice din inventarul necropolei Noua II de la Trușești—Țuguieța (rep.,558/N,2).

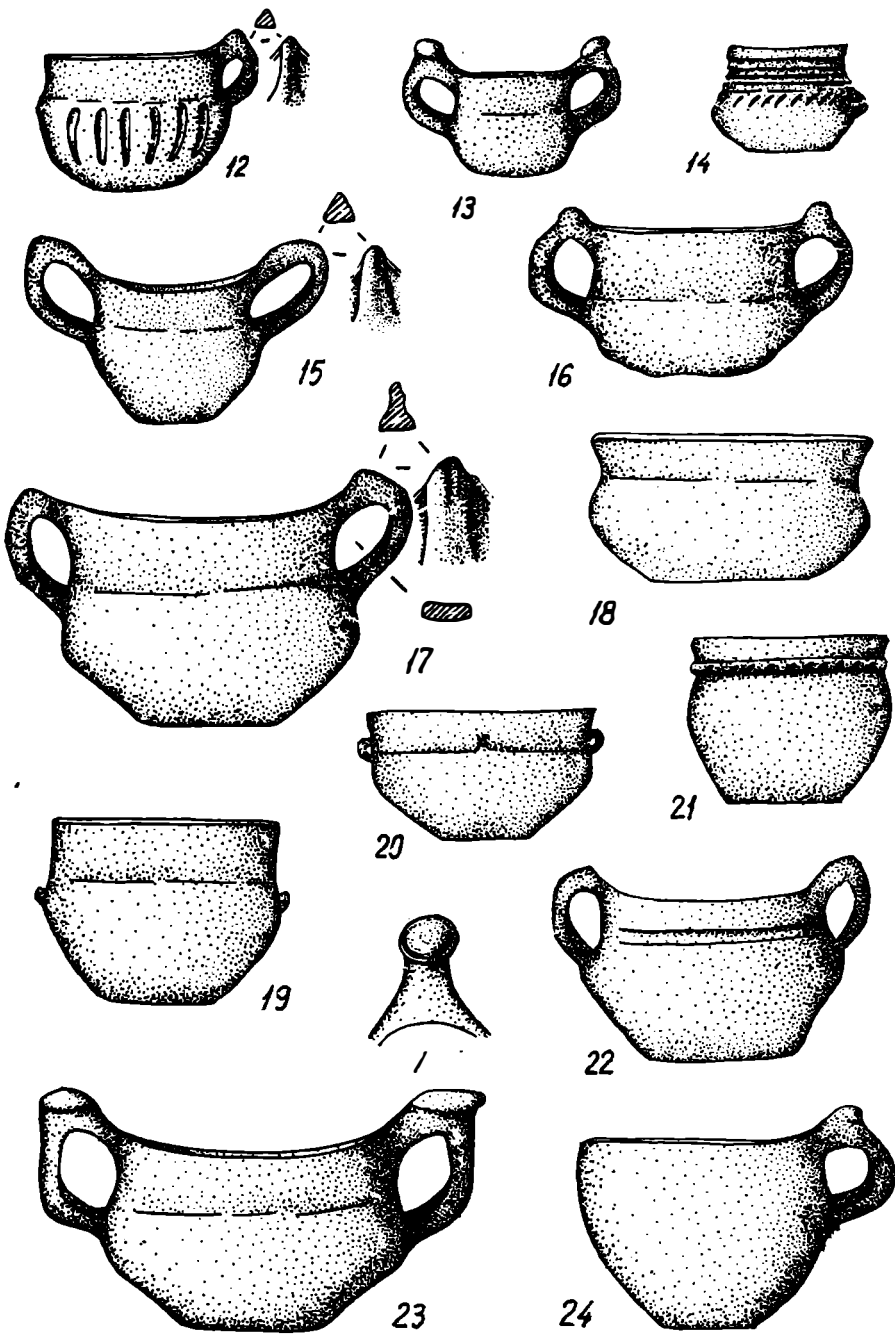

Fig.187—N. Elemente ceramice din inventarul necropolei Noua II de la Trușești—Țuguieța (rep.,558/N,2).

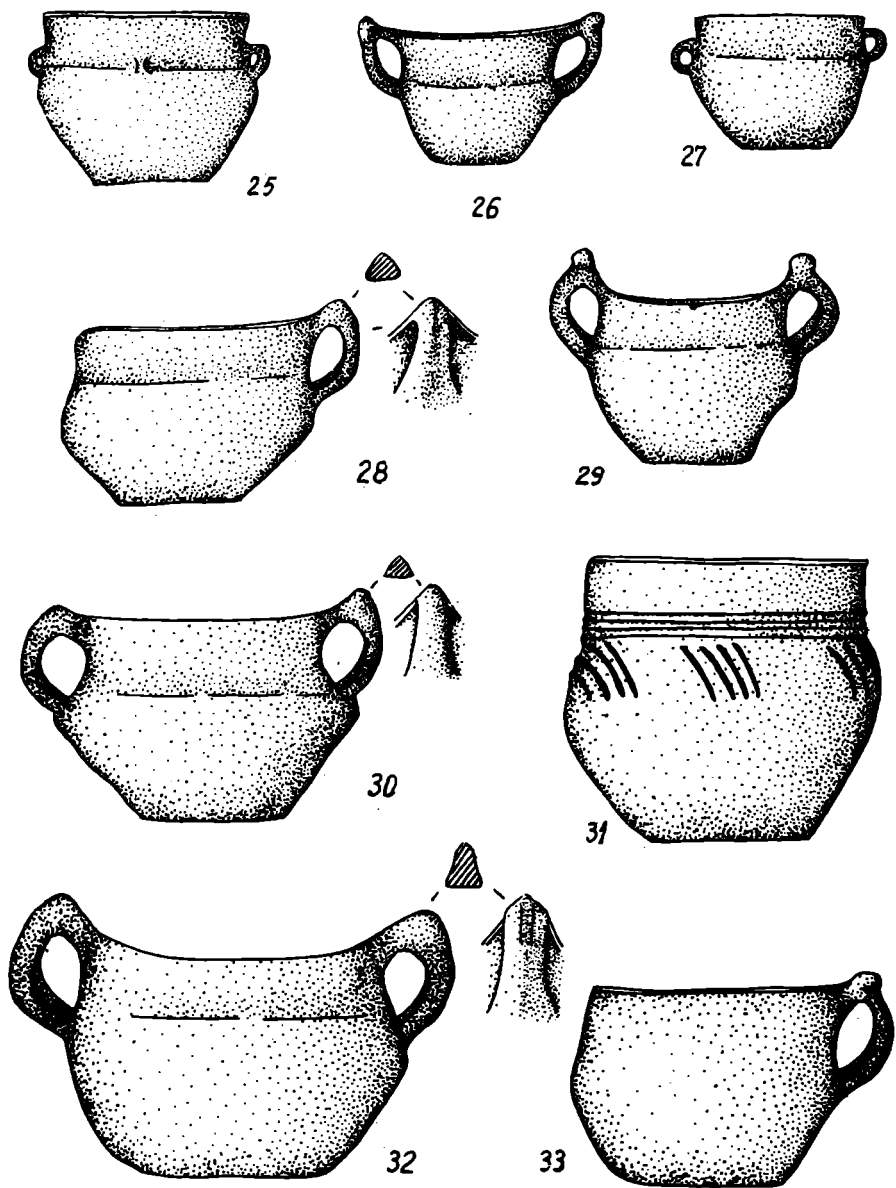

Fig.188 – N. Elemente ceramice din inventarul necropolei Noua II de la Trușești – Țuguieța (rep.,558/N,2).

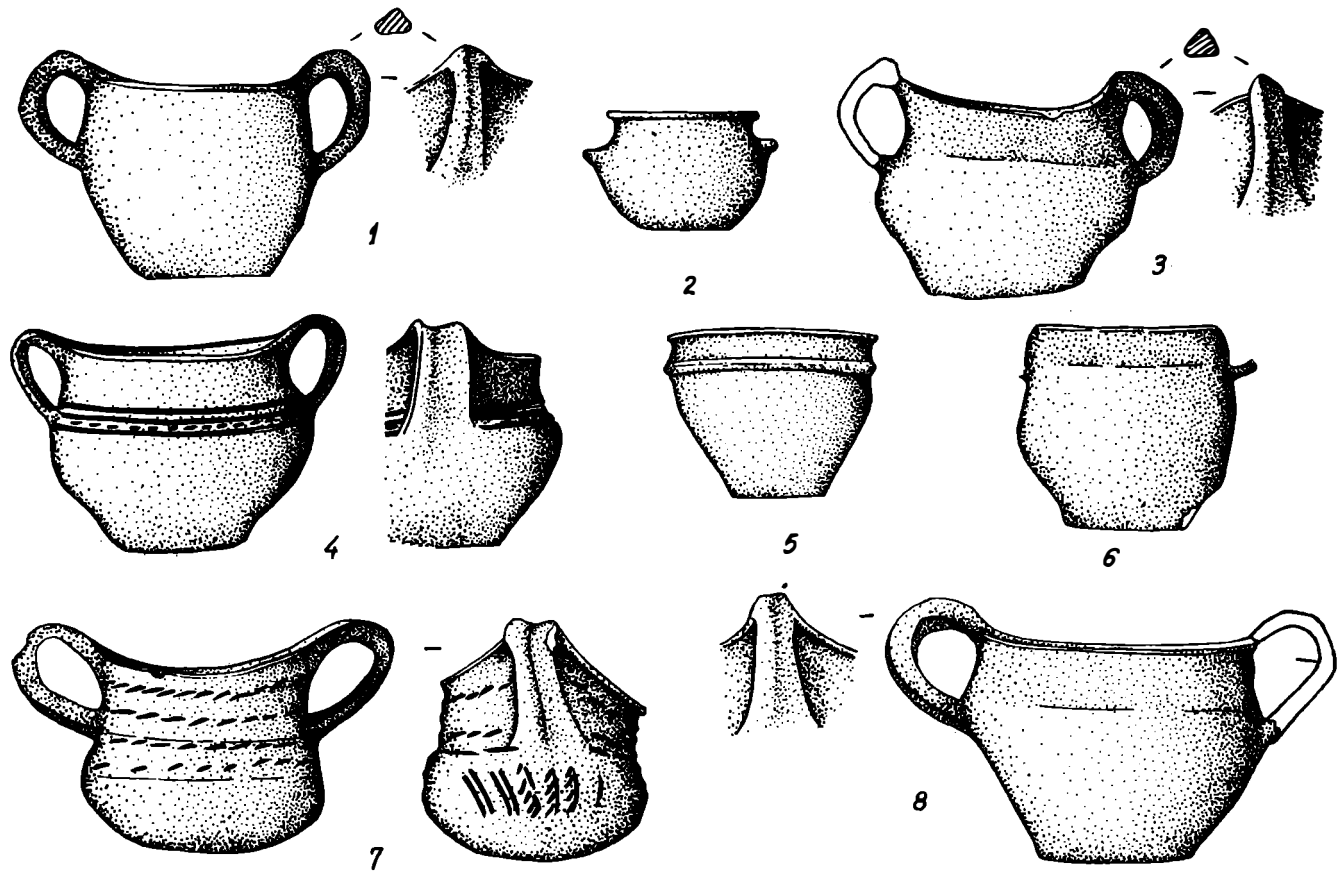

Fig.189–N. Ceramică din inventarul necropolei Noua I de la Proboata (rep.,431/N3).

1: morm.22; 2: morm.13; 3: Morm.39; 4,7: morm.48; 5: morm.40; 6: morm.32; 8: morm.12.

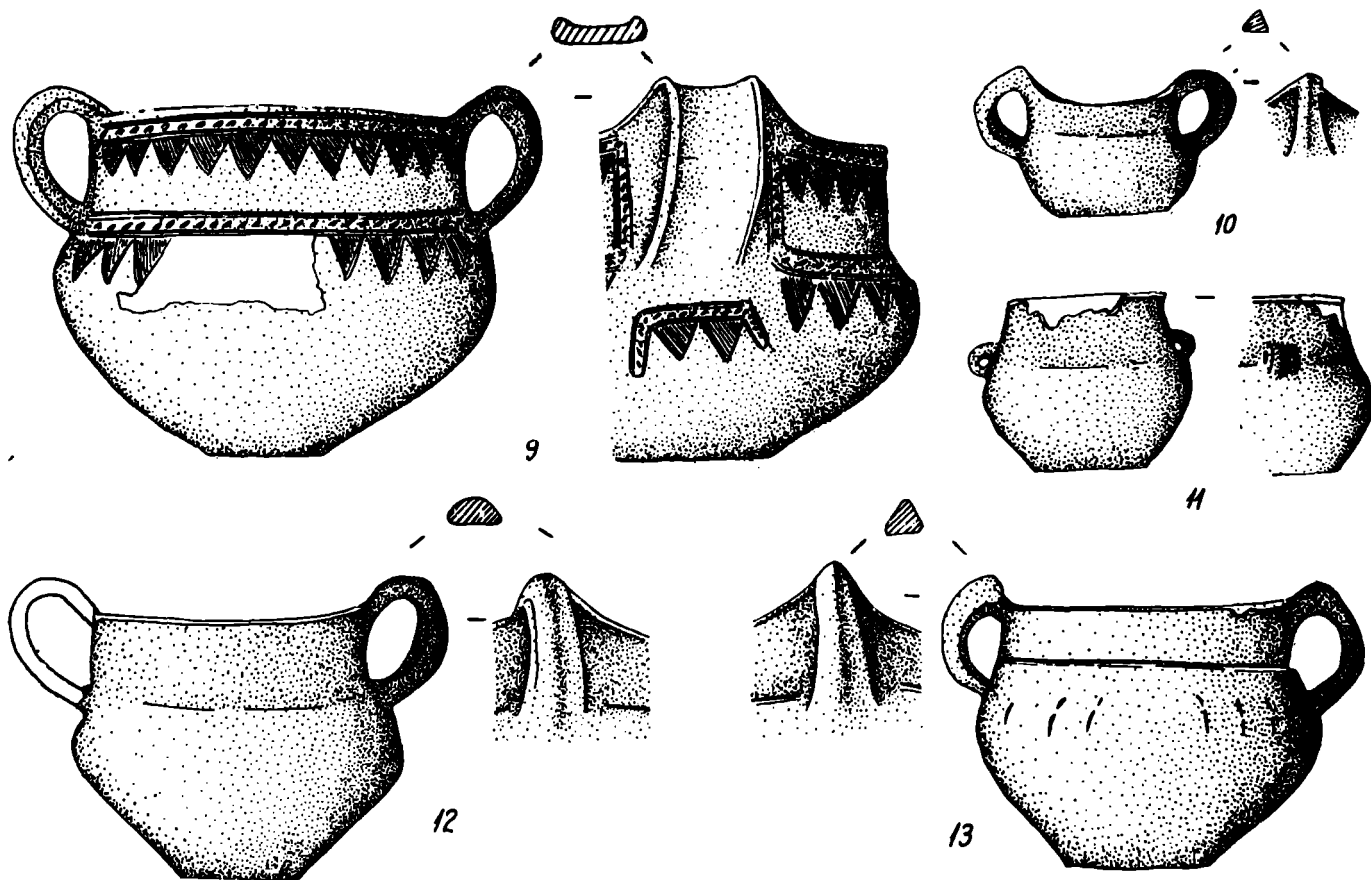

Fig.190 – N. .Ceramică din inventarul necropolei Noua I de la Proboata
(rep.,431/N,3).

9: morm.47; 10: morm.1; 11: morm.29; 12: morm.3; 13: morm.11.



Fig.191 – N. Elemente ceramice din descoperiri în tîmplătoare.
 1 – 2: Popricani (rep.,425/N,4); 3: Andrieșeni (rep.,16/N,3). 4 – 5:

Tg. Frumos (rep.,544/N,4).
 1 – 2: Noua I ?; 3 – 5: Noua II.

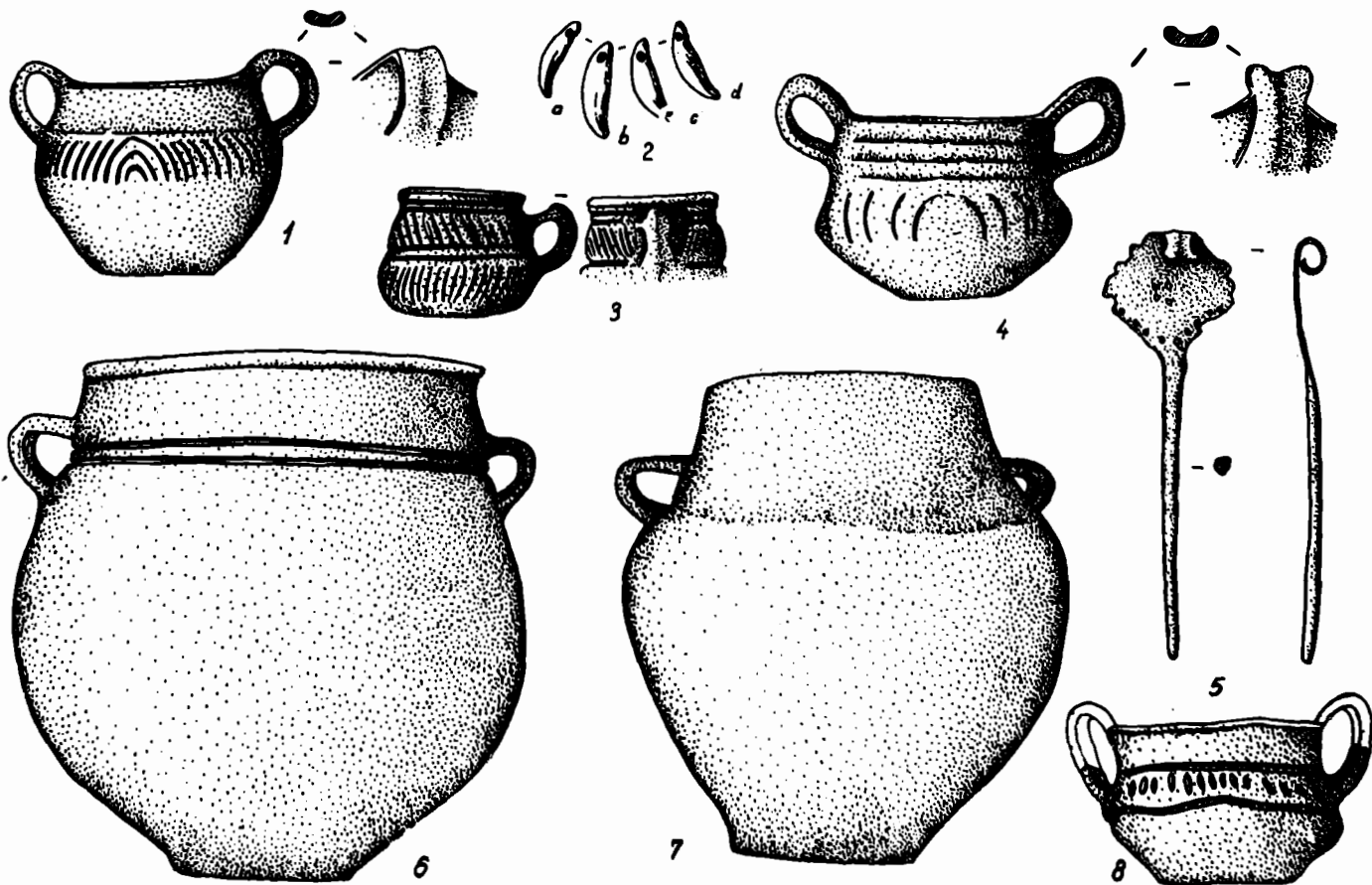

Fig.192 – N.

Ceramică (1,3–4,6–8), pandantive din dinți de animal (2) și ac de bronz (5), aparținând inventarului necropolei Noua I de la Săbăoani

(rep.,471/M,4).

1: morm.III; 2: morm.X; 3–5: morm.I; 6: morm.XV; 7: morm. XVI;

8: morm.VII;

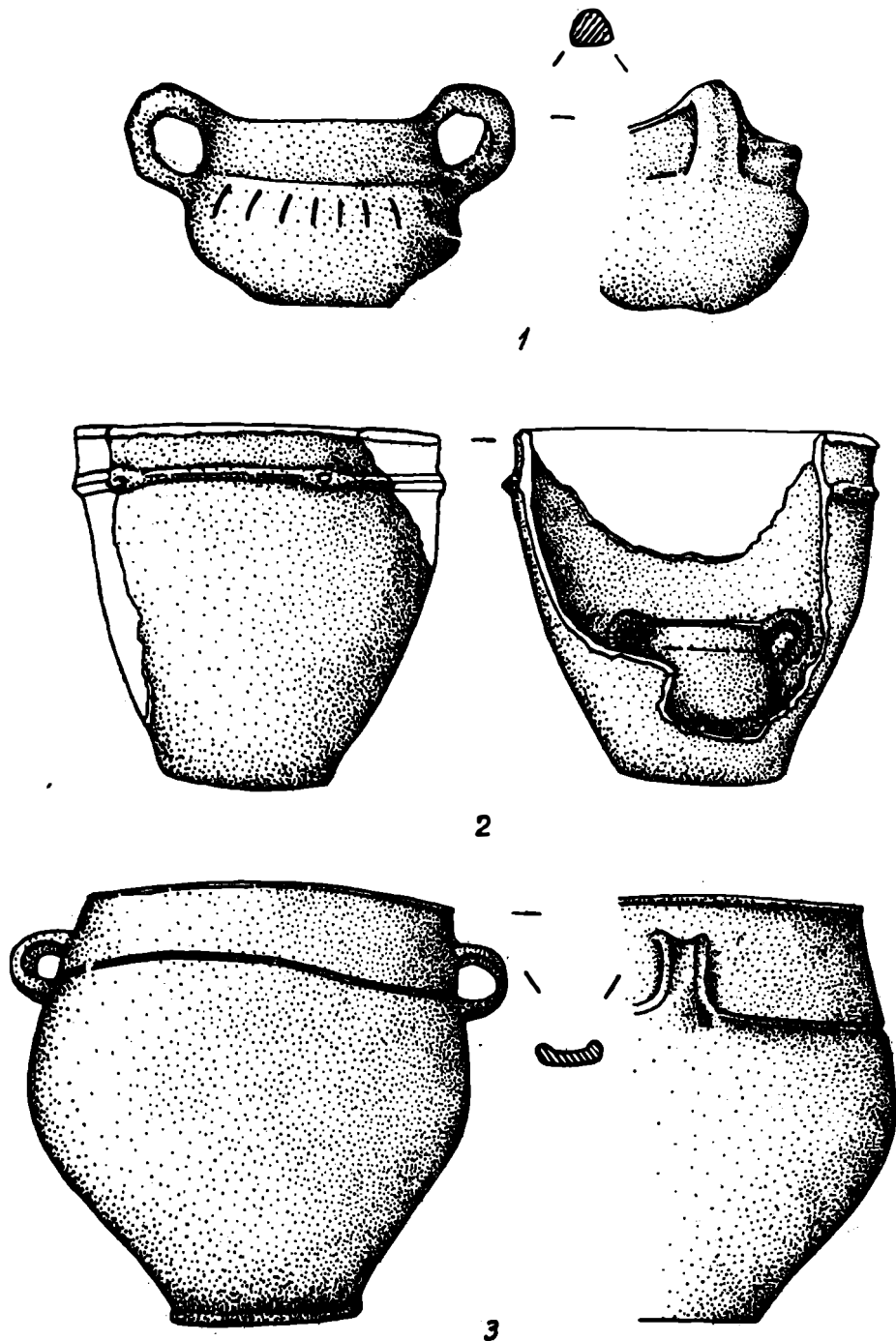

Fig.193 – N. Elemente ceramice provenind din descoperiri întâmplătoare.
 1: Bălușești (rep.,35/M,5); 2–3: Bălănești (rep.,37/M,4–5);
 1–3: Noua, etapă neprecizată (Noua II ?).

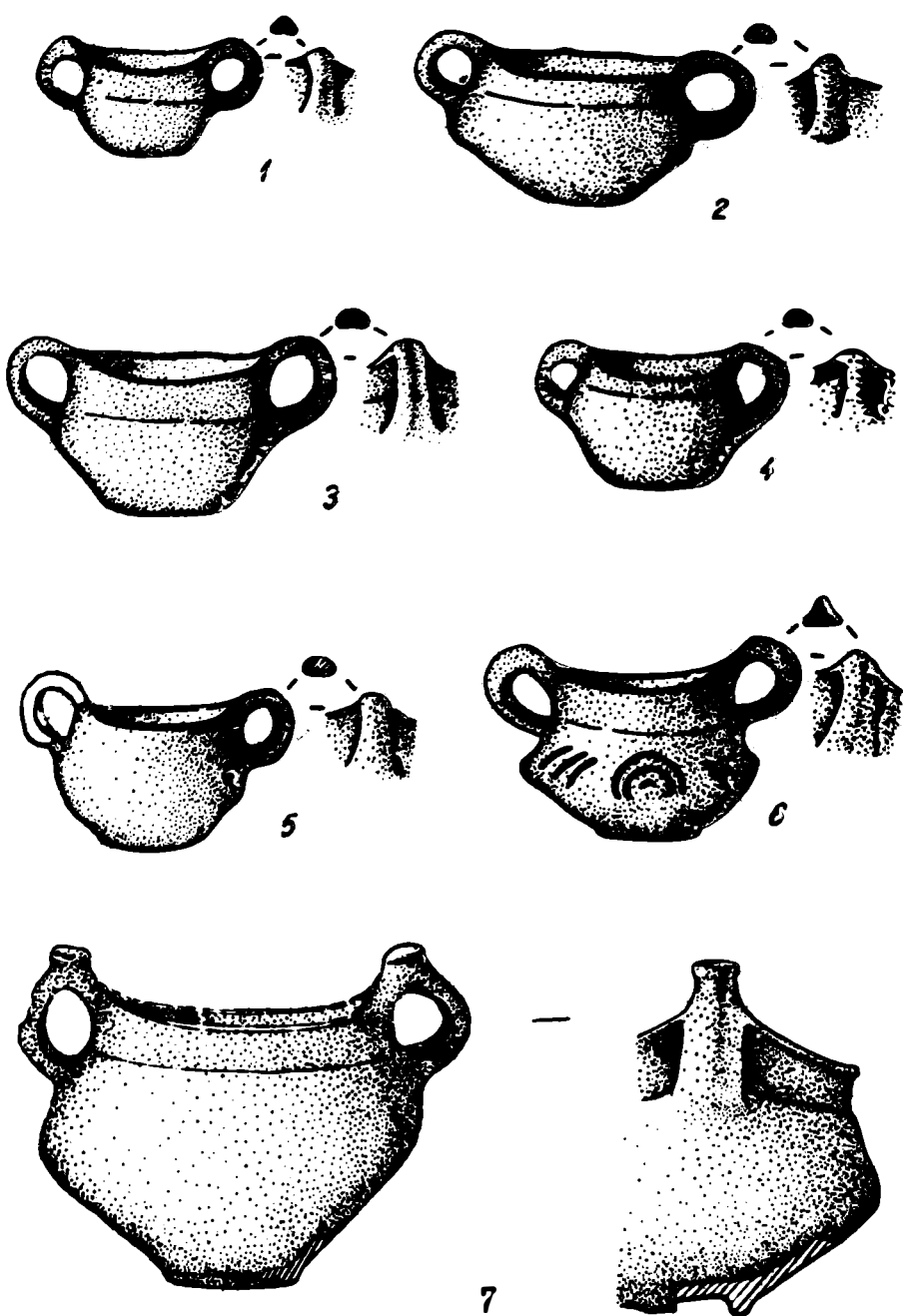

Fig.194 – N. Tipuri ceramice din inventarul necropolei Noua II de la Doina (rep.,193/M,5).

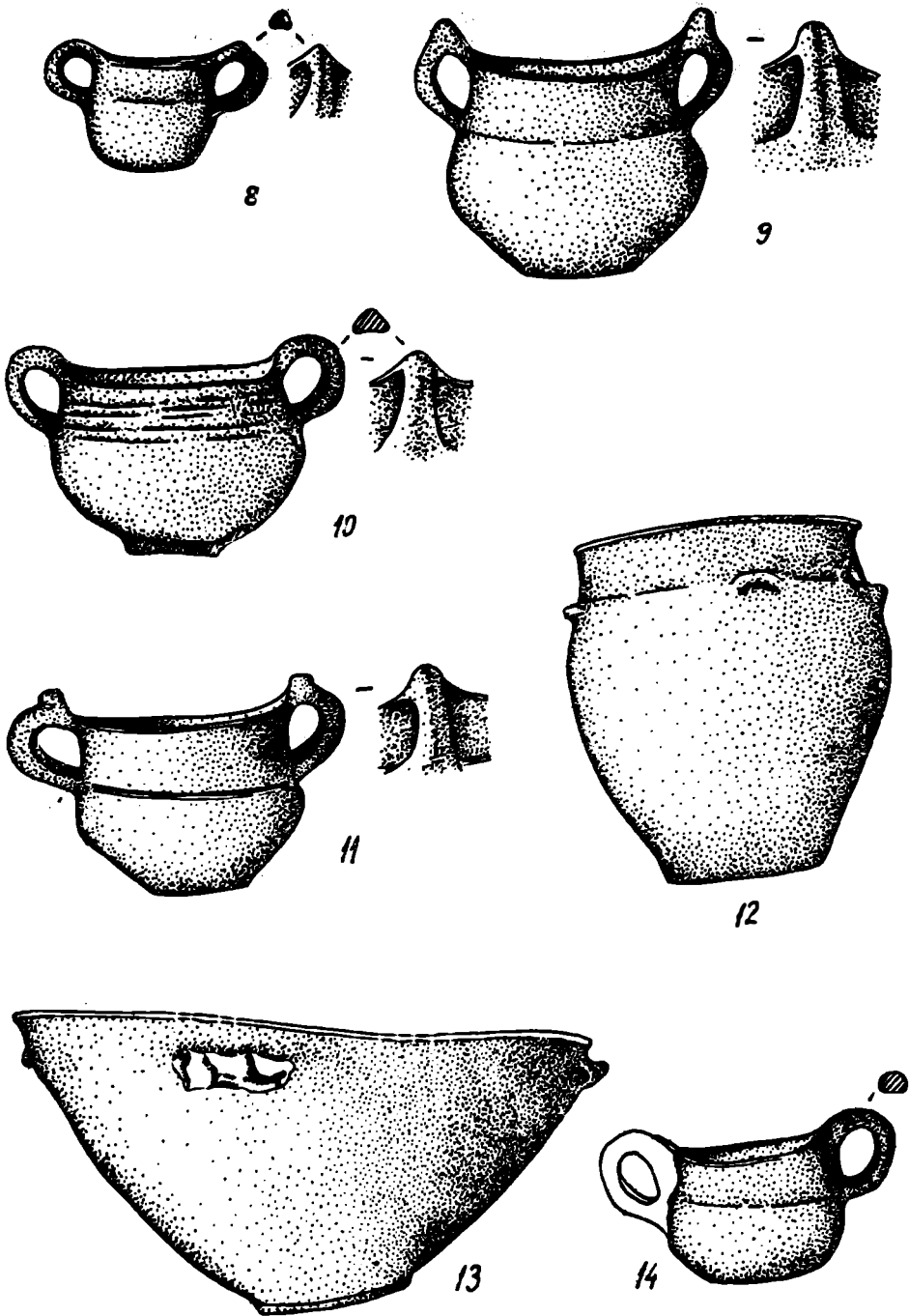

Fig.195 – N. Tipuri ceramice din inventarul necropolci Noua II de la Doina (rep.,193/M,5).

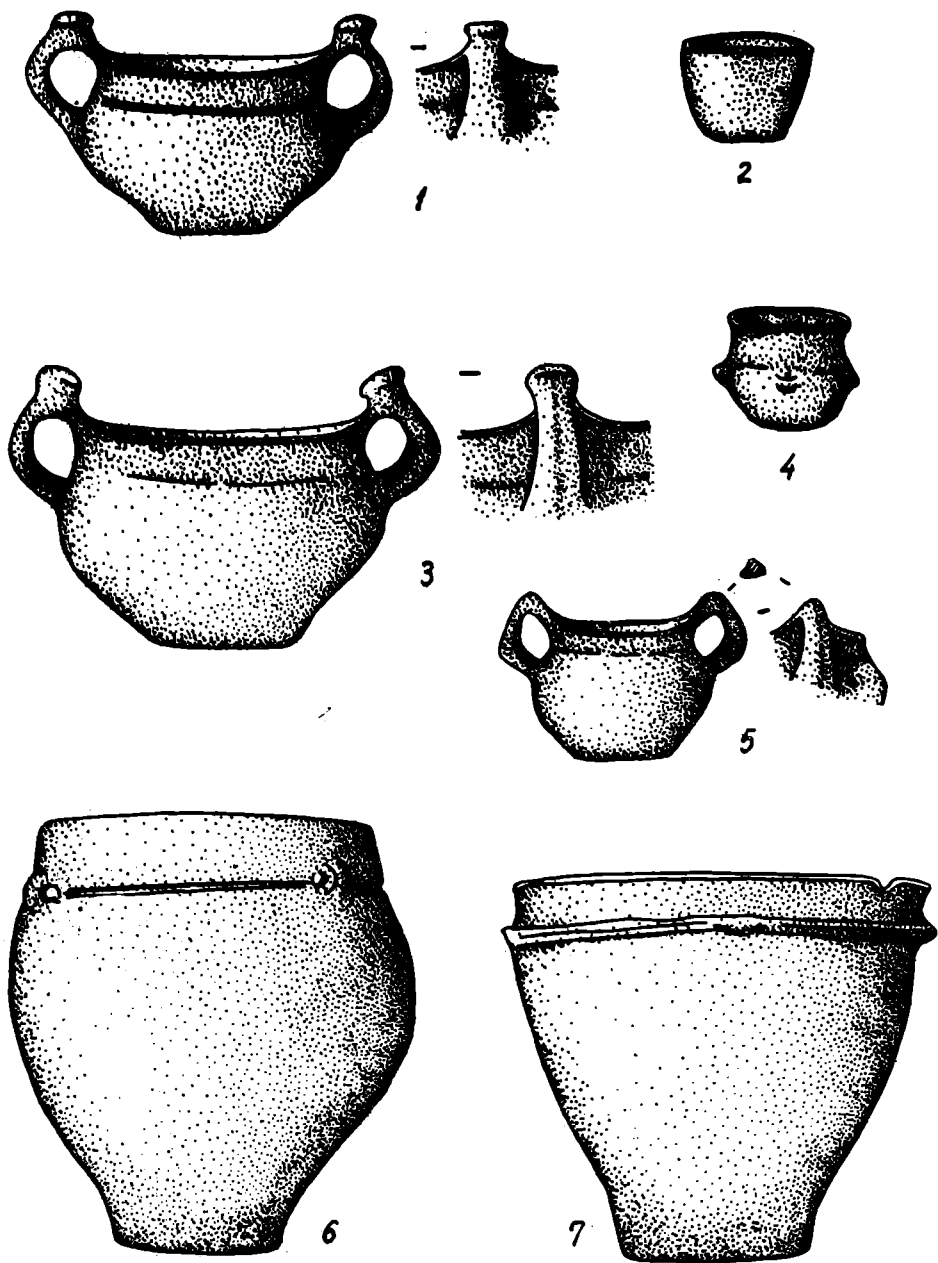

Fig.196 – N. Elemente ceramice din inventarul necropolei Noua II de la Piatra Neamț (rep.,395/L,5).

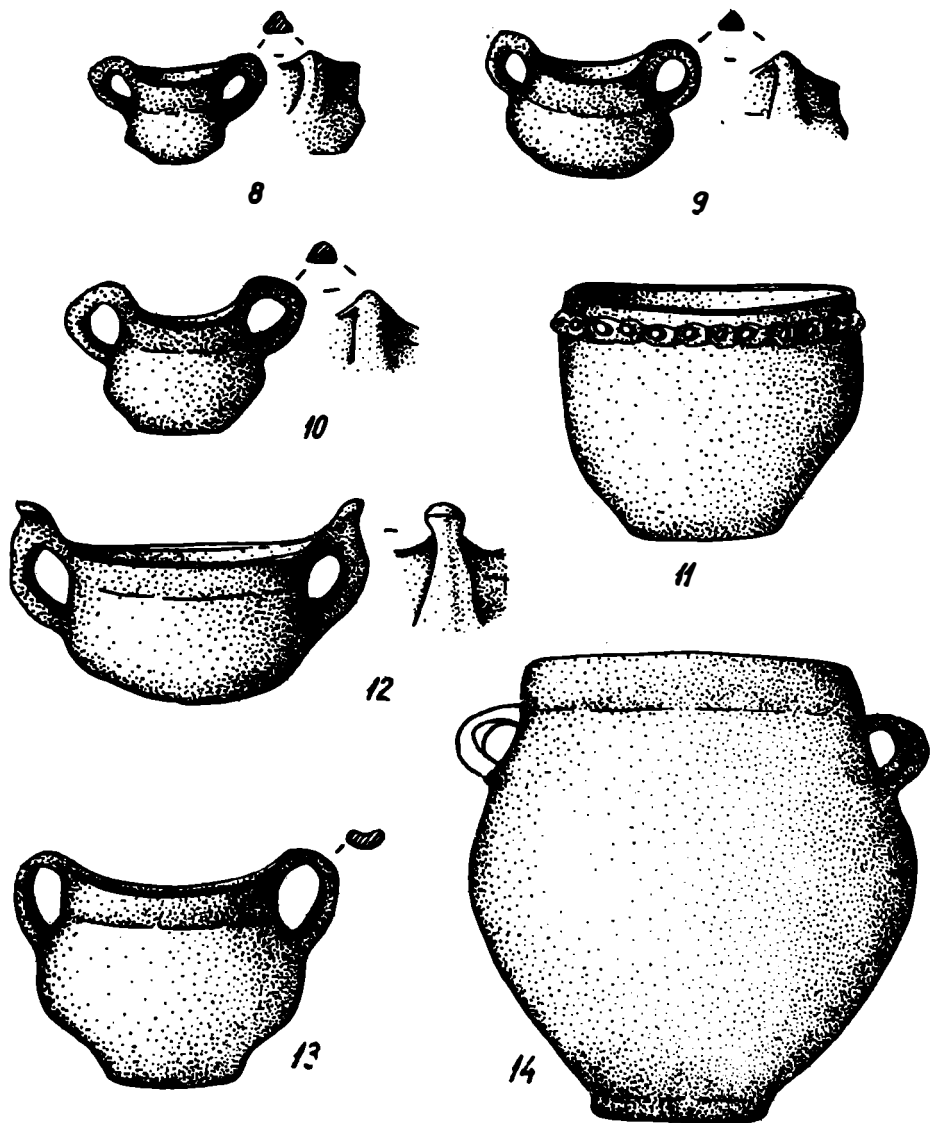

Fig.197 – N. Elemente ceramice din inventarul necropolei Noua II de la Piatra Neamț (rep.,395/L,5).

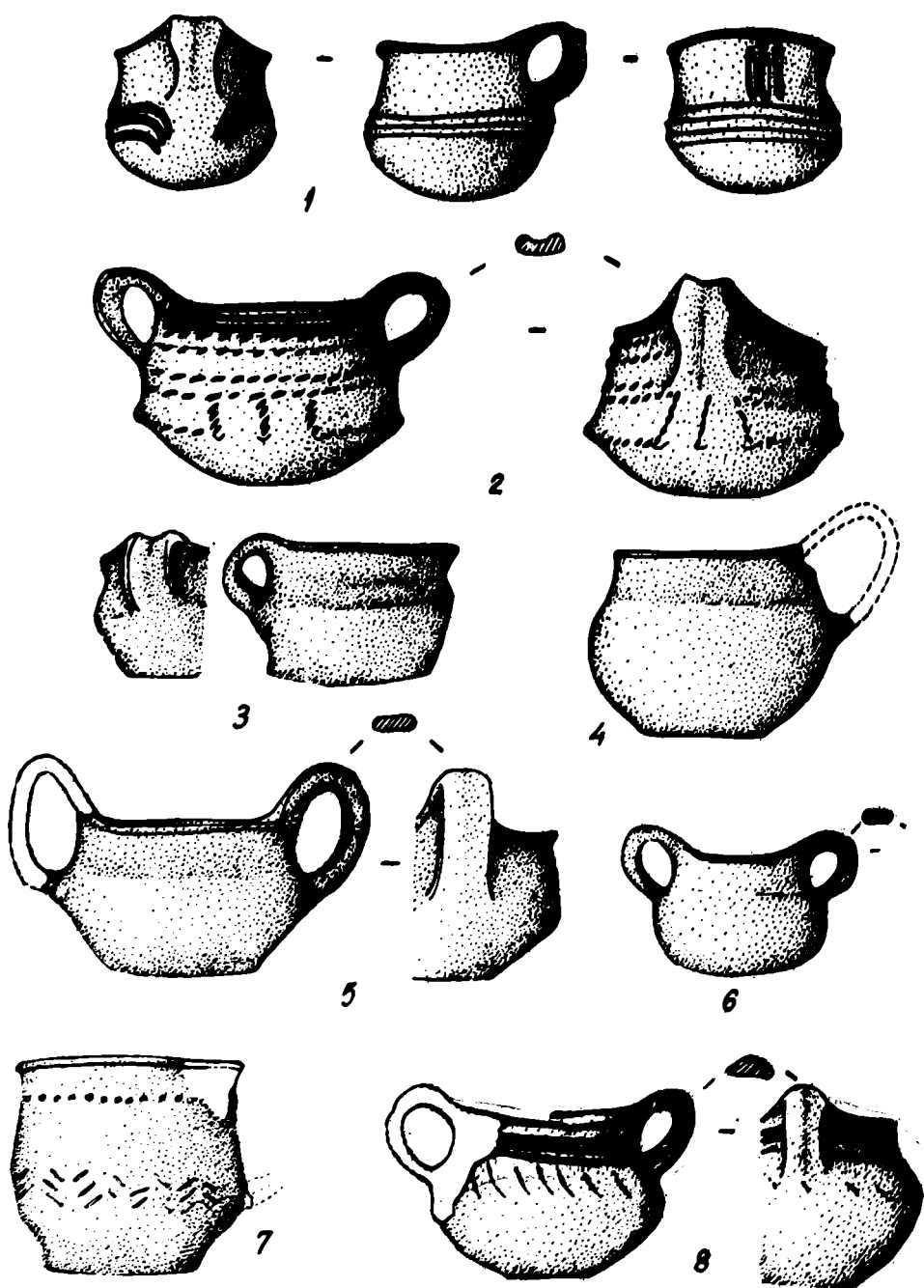

Fig.198 – N. Elemente ceramice provenind din descoperiri funerare.
 1–3: Trestiana (rep.,356/O,7); 4: Bohotin (rep.,79/O,5); 5,7: Ar-
 sura (rep.,19/O,5); 6: Moșna (rep.,358/O,5); 8: Broșteni
 (rep.,96/N,3).
 1–3,5,7: Noua I; 4,6,8: Noua, etapă neprecizată (Noua II ?).

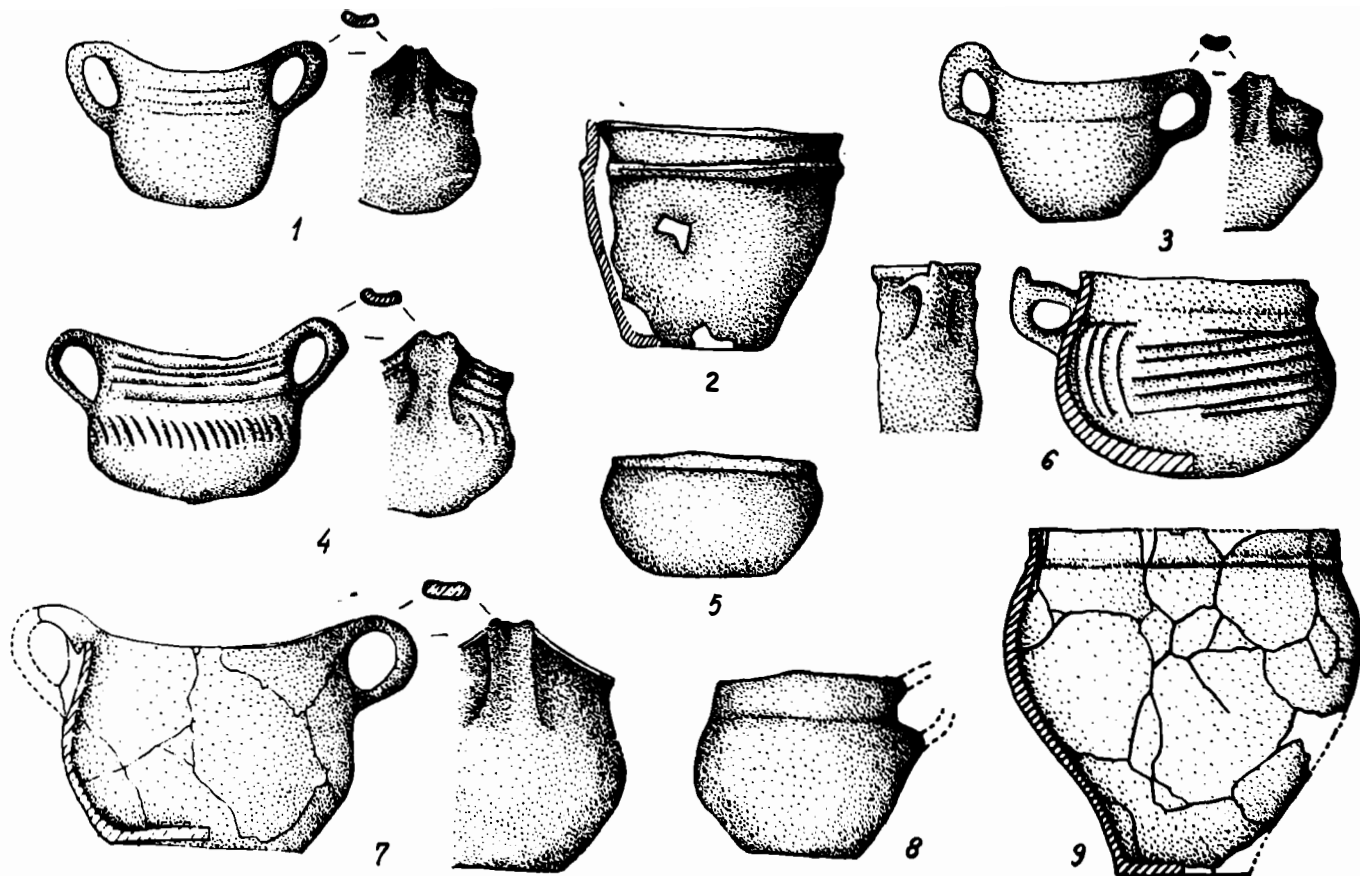

Fig.199 – N.

Tipuri ceramice din inventarul necropolei Noua I de la Balintești
(rep.,24/O,7).

1 – 2,4: morm.34; 3: morm.36; 5: morm.18; 6: morm.20; 7: morm.28;

8: morm.6; 9: morm.35.

(După Eugenia Zaharia).

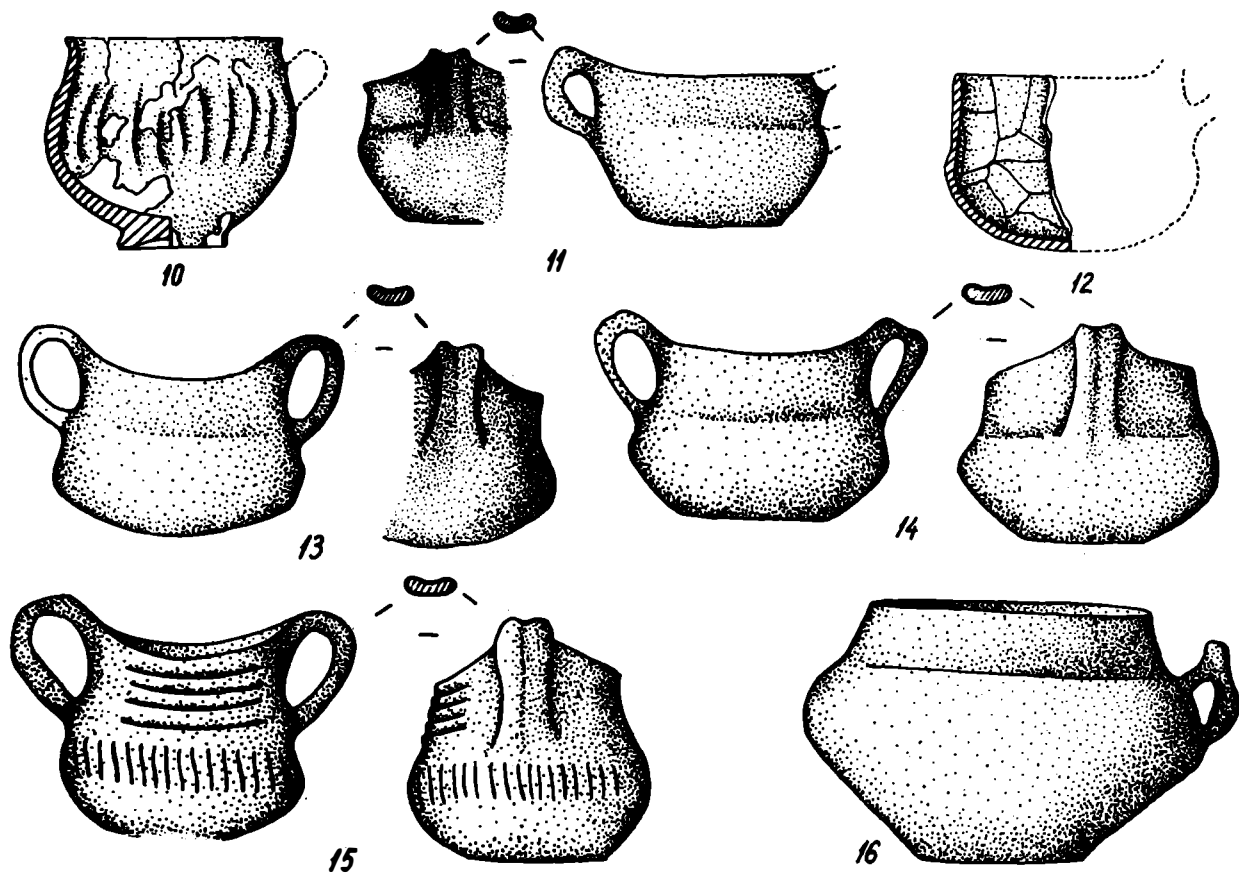

Fig.200 – N.

Tipuri ceramice din inventarul necropolei Noua I de la Balintești
(rep.,24/O,7).

10,12–13: morm.27; 11,15: morm.14: morm.5; 16: morm.30.
(După Eugenia Zaharia).

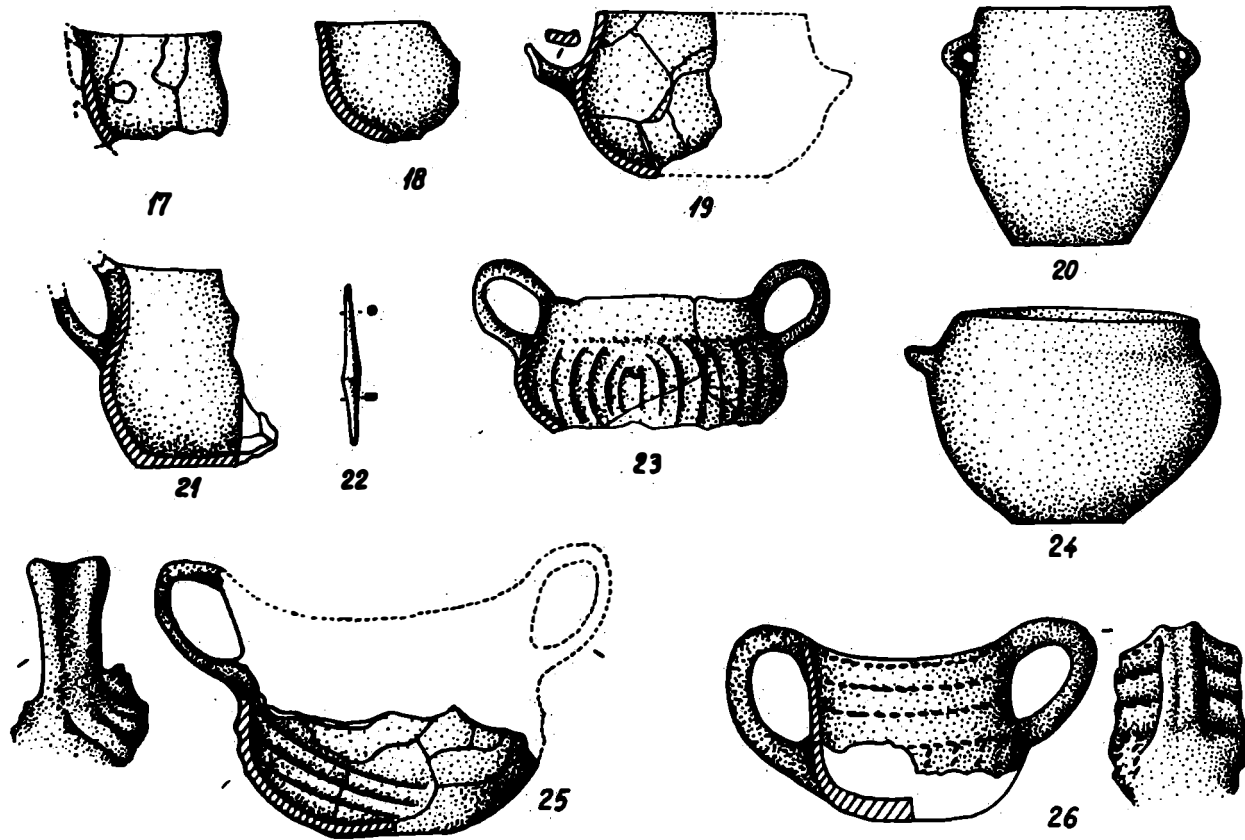

Fig.201 – N. Tipuri ceramice (17–21,23–26) și ac din bronz (22), din inventarul necropolei Noua I de la Balintesti (rep.,24/O,7).
 17: morm.19; 18: morm.8; 19–20: morm.9; 21–22: morm.11; 23: morm.21 a; 24: morm.21; b; 25: morm.12; 26: morm.13.
 (După Eugenia Zaharia).

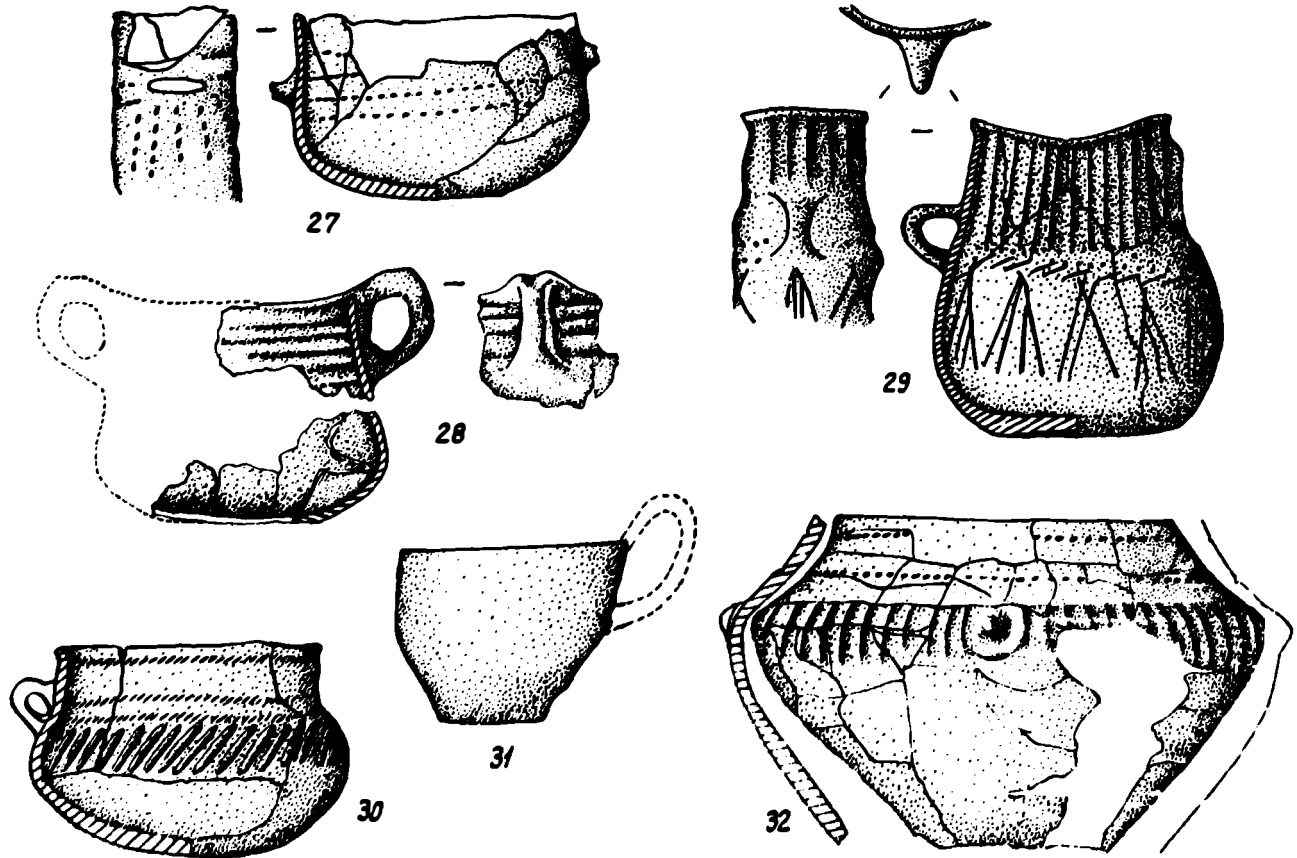

Fig.202 – N.

Tipuri ceramice (33,35–40) și obiect de podoabă din bronz (34), aparținând necropolei Noua I de la Balintești (rep., 24/O,7).

33–34: morm.30; 35–36: morm.24; 37–38: morm.15; 39–40: morm.32. (După Eugenia Zaharia).

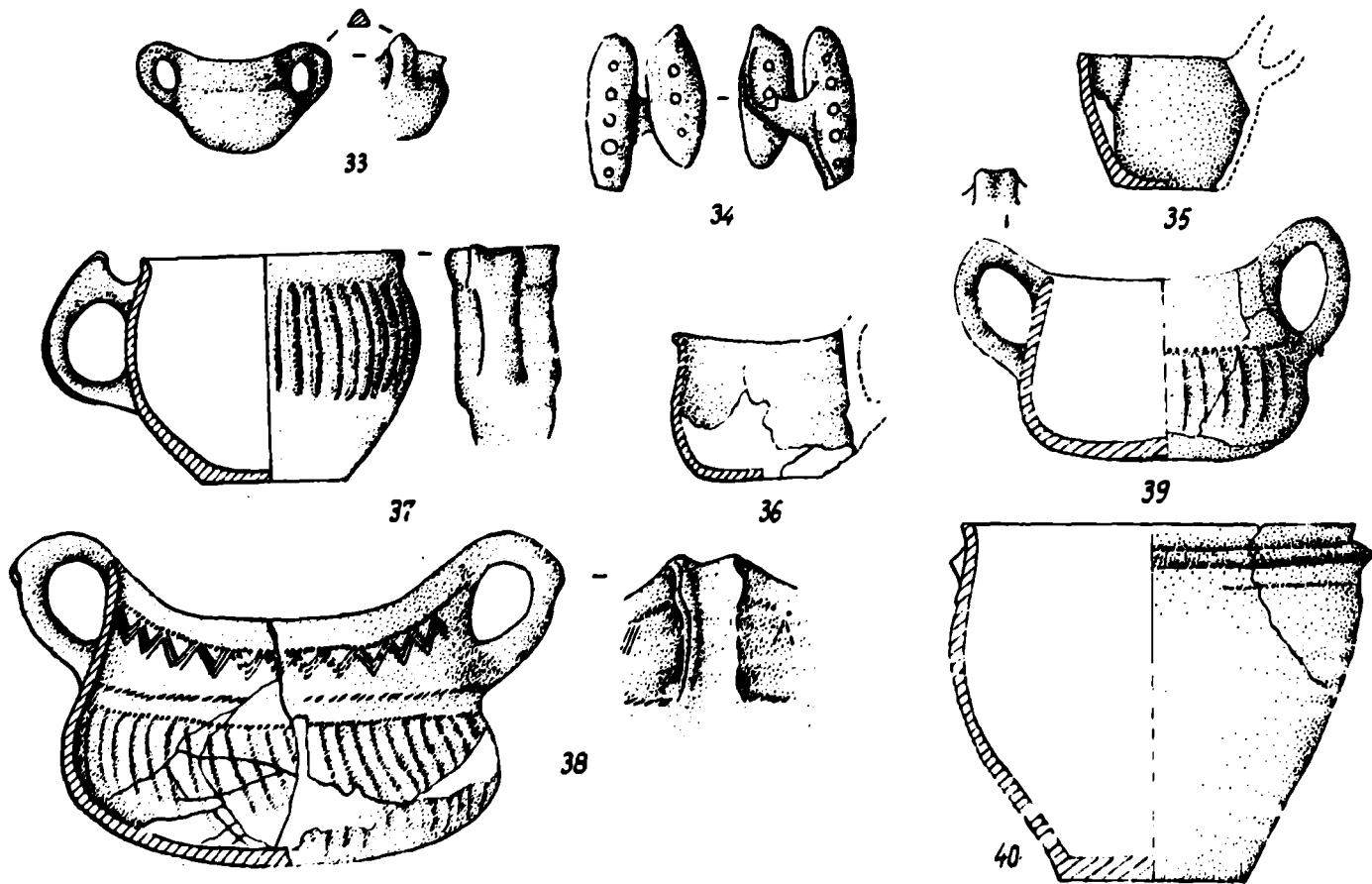

Fig. 203—N. Tipuri ceramice (33,35—40) și obiect de podoabă din bronz (34), aparținând necropolei Noua I de la Balintești (rep. 24/0,7) 33—34: morm. 30; 35—36: morm: 24; 37—38: morm: 15; 39—40: morm: 32.

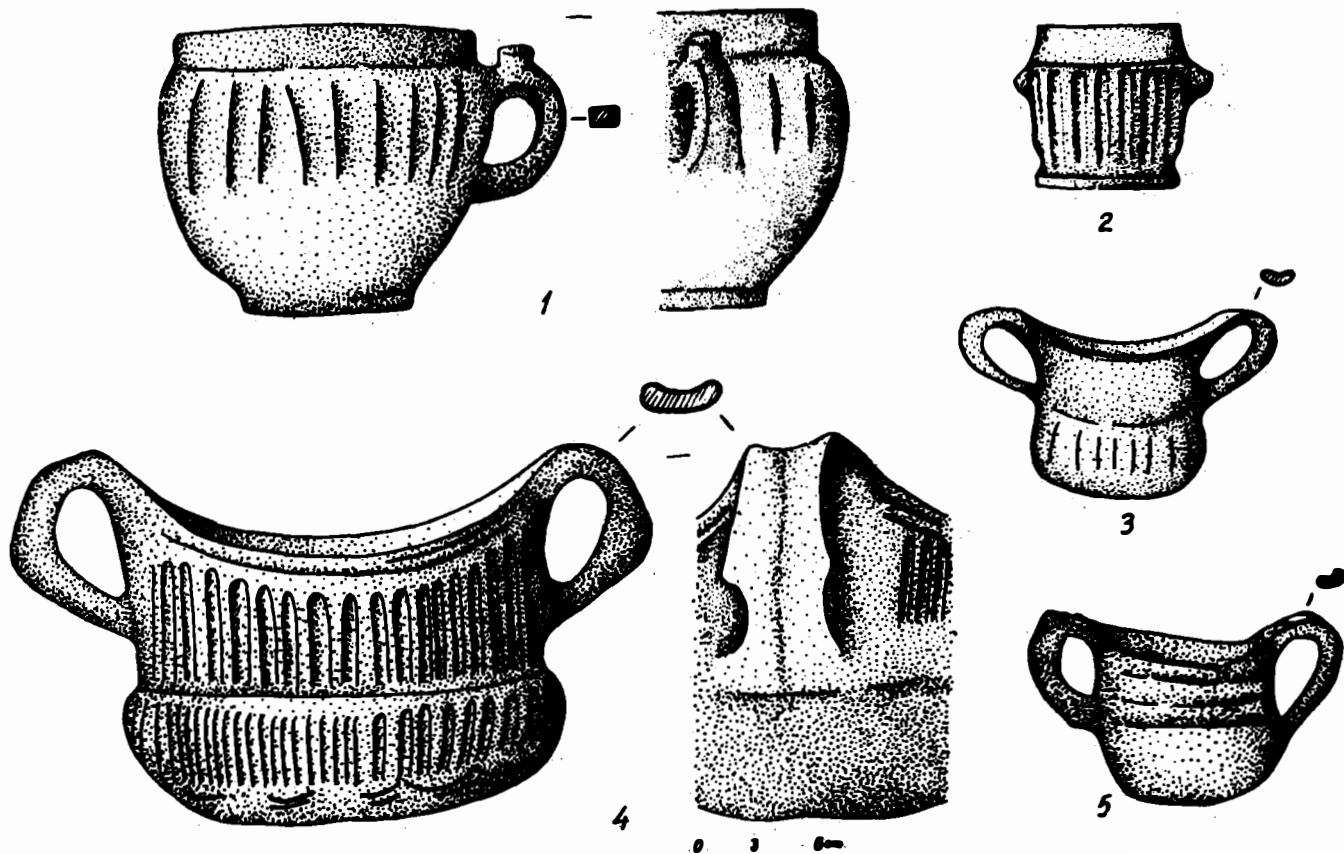
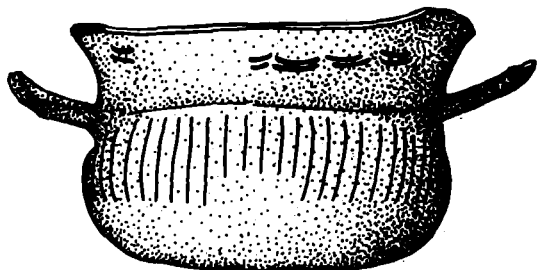

Fig.204 – N.

Elemente ceramice din inventarul necropolei Noua I de la Căbești
(rep.,113/N,7).

1: morm.I; 2: morm.VIII; 3: morm.V; 4: morm.VII; 5: morm.IX.
(După C. Buzdugan)



6

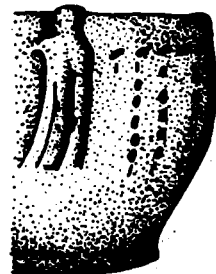
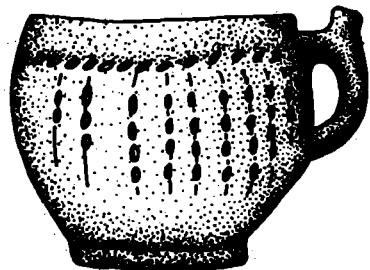

7

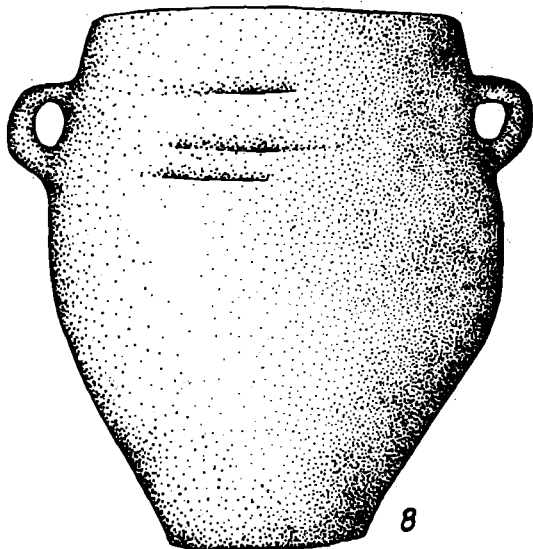

8

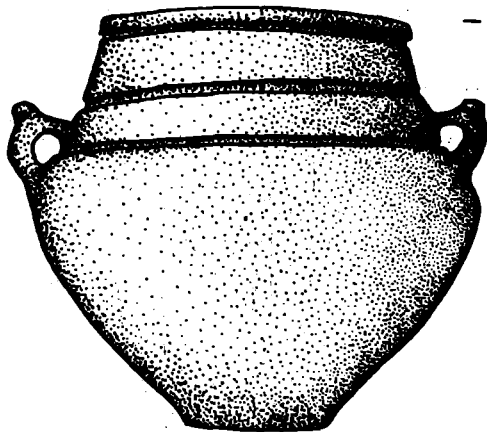

9

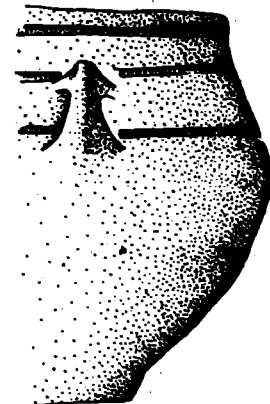

Fig.205 – N.

Elemente ceramice din inventarul necropolei Noua I de la Căbești
(rep.,113/N,7).

6: morm.V; 7: morm.VI; 8: morm.I; 9: morm.XI.
(După C. Buzdugan)

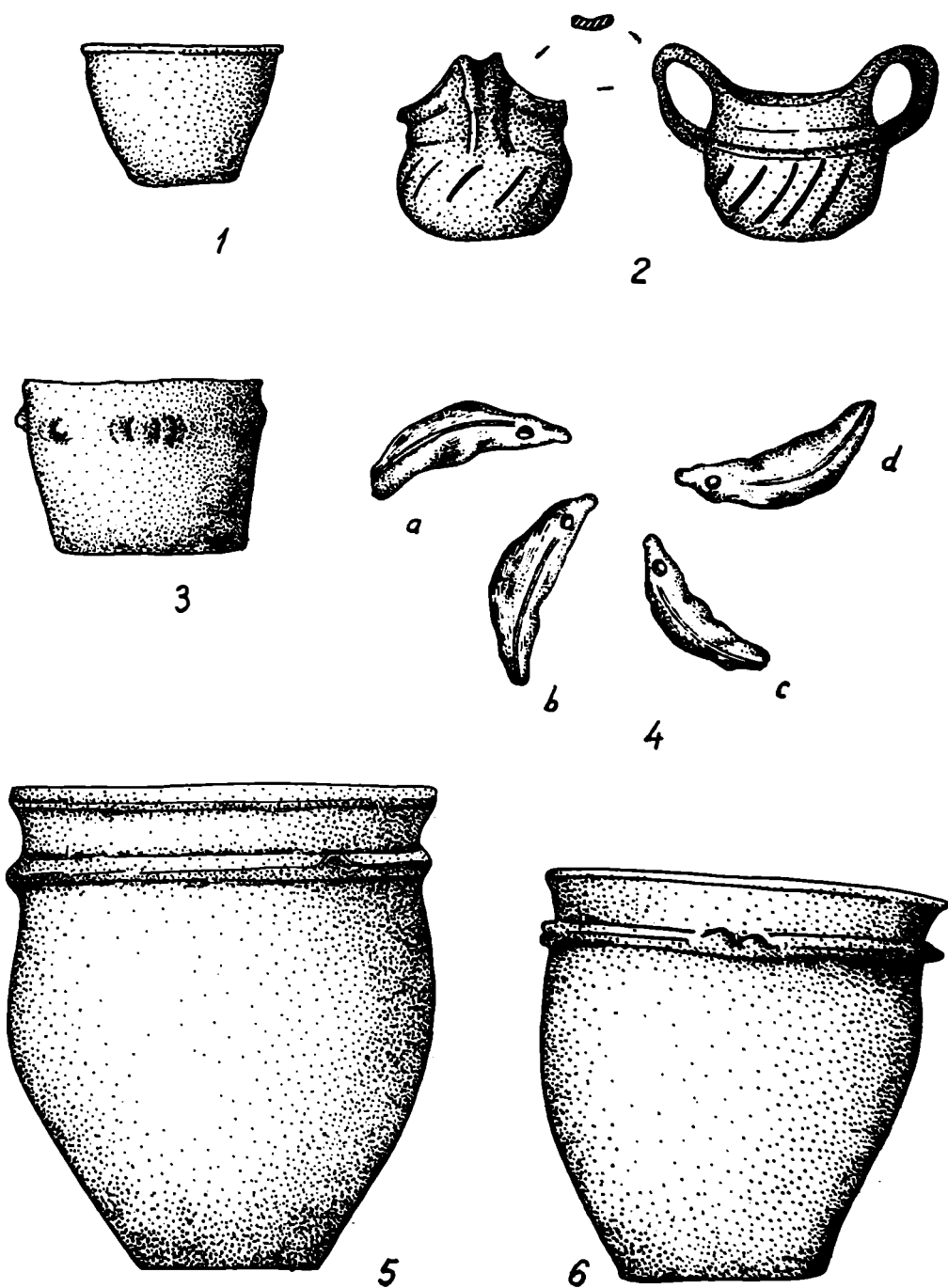

Fig.206—N.ma. Ceramică (1–3,5–6) și mărgelile din dinți de animal (4) provenind din inventarul mormintelor semnalate în așezări 1–4,6: Gîrbovăt (rep.,244/O,7); 5: Trușești (rep.,560/N,2). 1–4,6: Noua I; 5: Noua, etapă neprecizată (Noua II?).

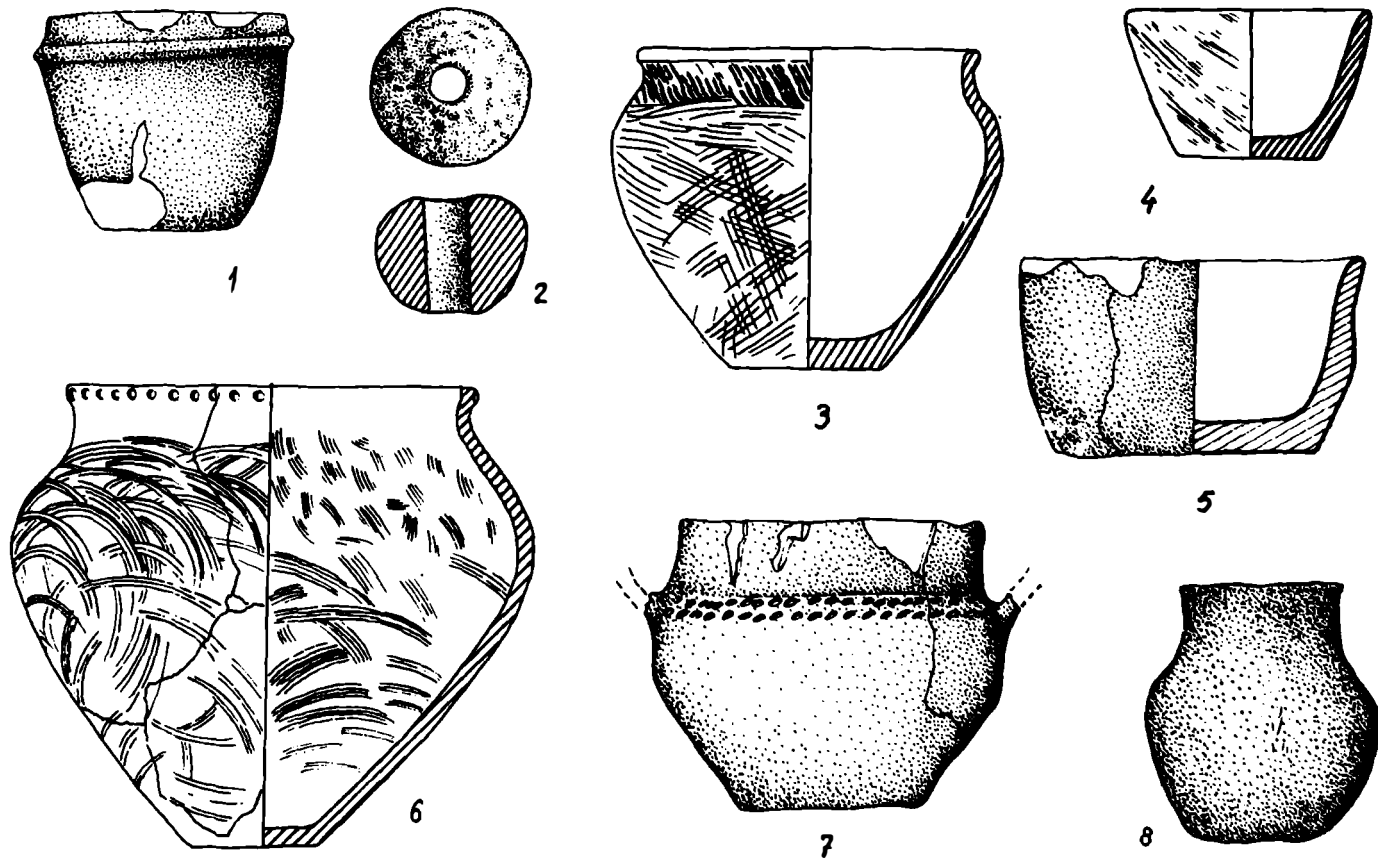

Fig.207 – N.s. Ceramică (1,3–8) și măciucă de piatră (2), provenind din descoperiri funerare de caracter probabil Srubno – Hvalinsk
 1,6: Iacobeni (rep.,653/N,3); 2–3,8: Holboca (rep.,652/O,4); 4,5,7: Glăvăneștii Vechi (rep.,650/N,3).

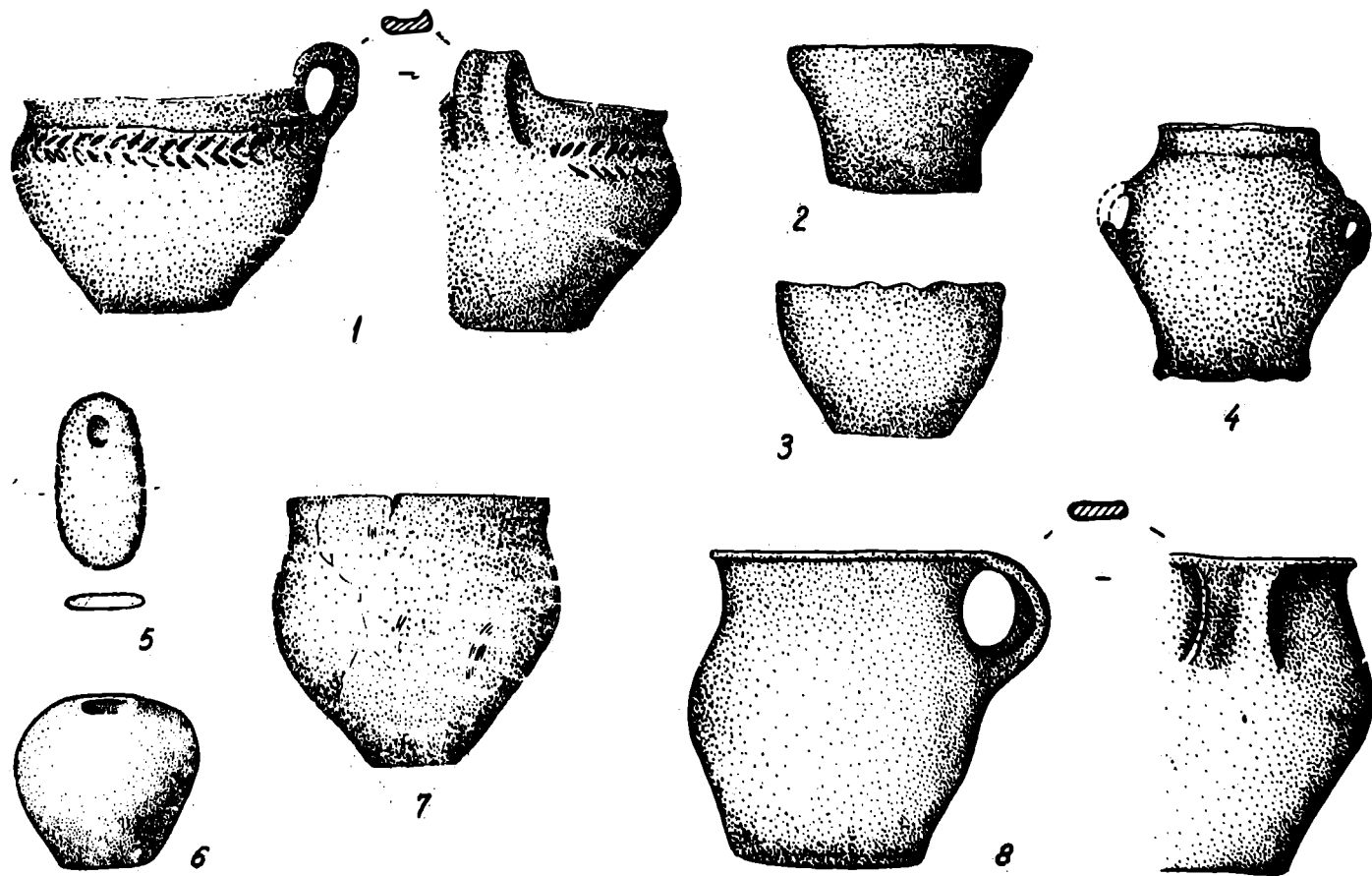

Fig.208 – N.s.

Ceramică (1 – 4, 7 – 8), obiect de podoabă din piatră (5) și măciucă din piatră (6), provenind din descoperiri funerare de caracter

probabil Srubno – Hvalinsk.

1, 4: Baldovinești (rep., 647/P, 9); 2 – 3: Brăilița (rep., 649/P, 9); 5 – 7: Hamangia (rep., 651/R, 11); 8: Zorleni (rep., 656/O, 6).

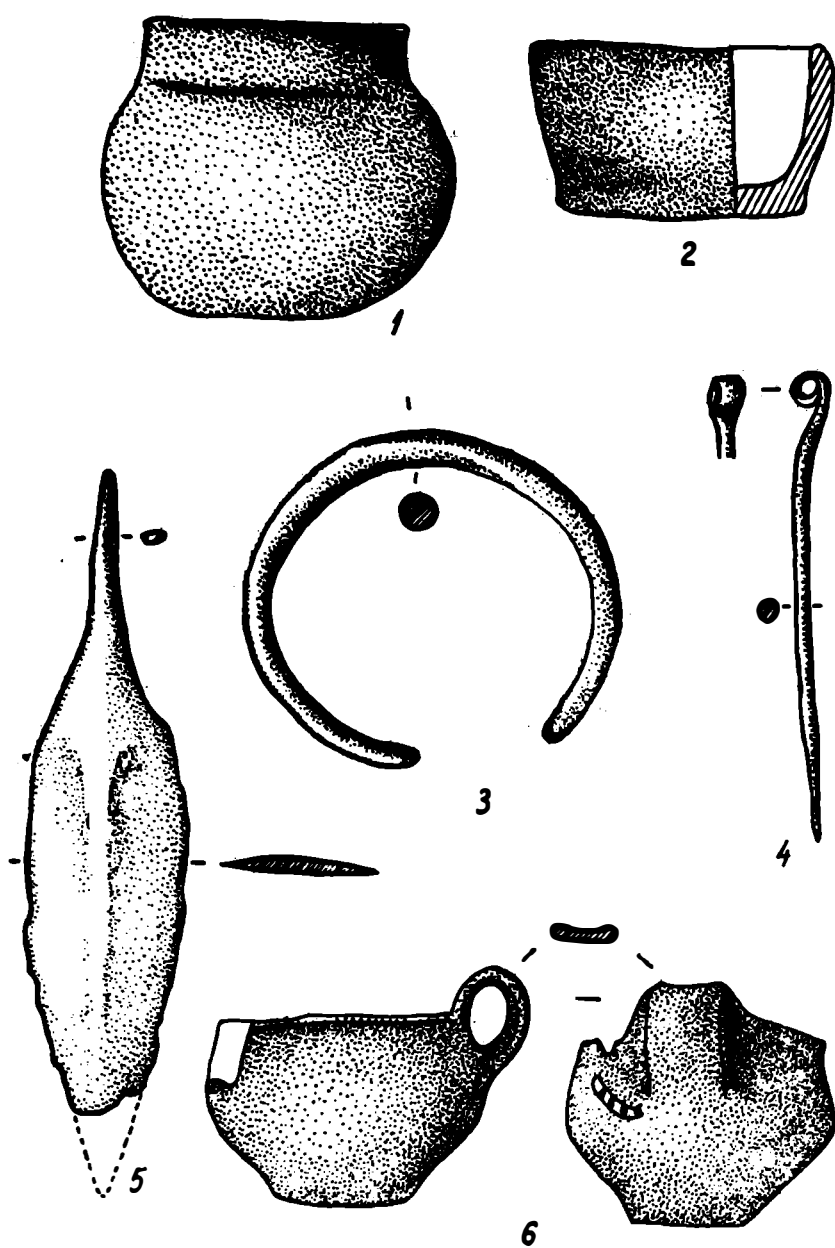

Fig.209 – N.s. Ceramică (1–2,6), brățară (3), ac (4) și pumnal (5) din bronz, provenind din descoperiri funerare de caracter probabil Srubno – Hvalinsk.
 1,3 – 5: Vârghiș – Crăciunești (rep.,655/K,7); 2,6 Stoicani (rep.,654/P,8).

LÉGENDE DES FIGURES

- Fig.1 – A. Vue d'ensemble de l'établissement Noua 1, de type "cendrier-zolniki" de **Gîrbovăț** (Rep.244/O.7);
1: courbe de niveau; 2: cendrier. Topo: Ing.C.C.Florescu
- Fig.2 – A. Plan de l'établissement (Noua I-II) de type "cendrier-zolniki" de **Trușești-Movila din șesul Jijiei** (Rep.560); 1: "cendrier-zolniki"; 2: courbe de niveau.
- Fig.3 – A. Vue d'ensemble concernant de la recherche complète du "cendrier", V, de **Gîrbovăț** (Rep.244/O.7).
- Fig.4 – A. **Lichitișeni**. Des détails de l'intérieur d'un cendrier (Rep. 321/N.5).
- Fig.5 – A. **Gîrbovăț**. Habitation; des détails (Rep.244/O.7).
- Fig.6 – A. **Tăvădărești**. Habitation de surface (Rep.539/N.6).
- Fig.7 – A. **Gîrbovăț**. Des fourneaux situés dans la zone centrale du cendrier, IV (Rep./O.7).
- Fig.8 – A. **Gîrbovăț**. Des fourneaux situés dans la zone centrale du cendrier IV; Section sur le plan transversal-horizontale;
1: terre glaise; 2: argile calciné (noire); 3: argile calciné (rouge); 4: cendre; 5: argile très calciné (l'âtre du fourneau de couleur rouge-violacée); 6: des cailloux déposés au dessous de l'âtre du fourneau.
- Fig.9 – A. **Gîrbovăț** (Rep.244/O.). Le fourneau situé dans la zone centrale du cendrier,
I. a: le plan "in situ"; b: la section verticale; c: la section sur le plan horizontal-transversal; d: la reconstitution du profil vertical-transversal du fourneau.
1: terre glaise; 2: argile calciné (noire); 3: argile calciné (rouge); 4: cendre; 5: l'âtre du fourneau (argile calciné de couleur rouge-violacée); 6: des cailloux déposées au-dessous de l'âtre du fourneau.
- Fig.10. – A. Omoplates à encoches (1,9,12-13,15) et céramique (2- 8, 10-11, 14, 16-18) découvertes dans l'établissement d'**Apahida** (Après E.Orosz et M.Roska) (Rep.17/I-H.4).
- Fig.11 – A. Des éléments céramiques.
1-3,5: **Lechința de Mureș** (Rep.311/H,6); 4,6-9: **Teaca** (Rep.540/I.5); 1-9: Noua II.

- Fig.12 – A. Des éléments céramiques.
1-2,5,8: **Band** (Rep.87/I.8); 3,7,10: **Lechlnța de Mureș** (Rep.311/H.6); 4,5: **Sibiu** (Rep.489/H.8); 9: **Iernut** (rep.290/H.6).
1-3,5,7-10: **Noua II**; 4,6: **Noua I** (?).
- Fig.13 – A. Céramique découverte dans l'établissement de **Sebeș** (Rep.484/G.7). 1-9: **Noua**, étape pas précisée.
- Fig.14 – A. Des éléments céramiques.
1: **Iclod** (Rep.283/H.5); 2,4: **Hăpria** (Rep.255/G.7); 3: **Dobric** (Rep.188/H.4); 5-8: **Rotbav** (Rep.461/X.8);
1-4: **Noua II**; 5-8: **Noua I**.
- Fig.15 – A. Céramique (1-5, 7-8) et omoplate à encoches (6) découvertes dans l'établissement **Noua I** de **Rotbav** (Rep.461/K.8). Il est très important de remarquer la présence des éléments décoratifs de tradition **Monteoru** (2), **Tei** (3) et **Costișa-Komarow** (4-5).
- Fig.16 – A. Des éléments céramiques.
1-4: **Rotbav** (Rep.461/K.8); 5: **Hărman** (Rep.256/K.8); 6–8: **Simonești** (Rep.492/Z.6).
1-4,6-8: **Noua I**; 5: **Noua**, étape pas précisé.
- Fig.17 – A. Des éléments céramiques découvertes dans l'inventaire de l'établissement de **Simlonești** (**Noua I**) (Rep.492/Z.6).
On remarque la présence des éléments décoratifs de tradition **Wietenberg** (2).
- Fig.18 – A. Céramique (1-3,5) et ompolote à encoche (6) découverte sans l'inventaire de l'établissements de **Nicoleni** (Rep.376/Z.6).
On remarque la présence des éléments décoratifs de tradition **Wietenberg** (2).
- Fig.19 – A. Céramique découverte dans l'inventaire de l'établissement **Noua I**, de **Nicoleni** (Rep.576/Z.6). On remarque la présence des éléments décoratifs de tradition **Wietenberg** (9-10).
- Fig.20 – A. Types de vase découverte dans l'inventaire de l'établissement de **Feldioara** (Rep.224/K.8), spécifique à l'étape **Noua II**.
- Fig.21 – A. Céramique découverte dans l'inventaire de l'établissement **Noua II**, de **Brașov-Răsăritul** (Rep.89/K.8).
- Fig.22 – A. Céramique découverte dans l'inventaire de l'établissement **Noua II**, de **Peteni** (Rep.392/L.7-8).
- Fig.23 – A. Céramique (1-7) et ompolote à encoches (8) découverte dans l'inventaire spécifique au premier niveau d'habitation **Noua I**, de

Corlăteni (Rep.148/M.2).

On remarque la présence des éléments décoratifs **Costișa (2-3, 7)** et **Komarow (5-6)**.

- Fig.24 – A.** Types de vases (reconstitution) et anse à bouton découvertes dans l'établissement appartenant au premier niveau (9,11,13) et au deuxième niveau (10, 12, 14-16) de **Corlăteni (Rep. 148/M.2)**
9,11,13: Noua I; 10,12,14-16: Noua II.
- Fig.25 – A.** Types de vases (reconstitution).
17-21: **Corlăteni (Rep.148/M.2)**; 1-3: **Nichiteni (Rép. 375/M.1)**;
17-21, 1-3: Noua II.
- Fig.26 – A.** Anse à bouton et types de vases, Noua.
1-3,5,7-8: **Botoșana (Rep.83/L.3)**; 4: **Movila Ruptă (Rep.361/N.2)**
6: **Șcheia (Rep.511/L.3)**.
1-8: Noua II.
- Fig.27 – A.** Types de vases (reconstitution).
1-8: **Havirna (Rep.252/M.1-2)**; 9: **Ripiceni (Rep.447/N.2)**.
1-9: Noua II.
- Fig.28 – A.** Anses à crête et à bouton et types de vases (reconstitution).
1-5,9-10: **Ripiceni (Rep.447/N.2)**; 6-8: **Săveni (Rep.476/M.2)**.
1-10: Noua II.
- Fig.29 – A.** Omoplate à encoches (1) et céramique (2-11) appartenant à l'inventaire de l'établissement spécifique au premier niveau Noua I, de **Trușești-Movila din șesul Jijiei (Rep.560/N.2)**.
1-11: Noua I.
On remarque la présence des éléments décoratifs de tradition **Costișa (3-4; 6-8)** et **Tei (?) (11)**.
- Fig.30 – A.** Anse à crête et types de vases spécifiques à l'inventaire des établissements appartenant au premier niveau d'habitation (12-14,16,18-20) et au deuxième niveau de **Trușești (Rep. 560/N.7)**.
12-20: Noua I.
- Fig.31 – A.** Anse à crête, fragments céramiques et types de vases (reconstitution) caractéristiques à l'inventaire appartenant au deuxième niveau de **Trușești (Rep.560/N.2)**.
21-30: Noua I.
On remarque des éléments décoratifs de tradition **Monteoru (21,26)** et **Costișa (22-24)**.
- Fig.32 – A.** Types de vases (reconstitution) appartenant à l'inventaire de l'établissement spécifique au deuxième niveau d'habitation Noua,

de **Trușești**(Rep.560/N.2).
31-39: Noua I.

- Fig.33 – A. Types de vases (reconstitution) appartenant à l'inventaire de l'établissement spécifique au troisième niveau d'habitation de **Trușești**(Rep.560/N.2).
40-47: Noua II.
- Fig.34 – A. Types de vases (reconstitution) appartenant à l'inventaire de l'établissement spécifique au troisième niveau d'habitation de **Trușești**(Rep.560/N.2).
48-54: Noua II.
- Fig.35 – A. Anses à boutons (55-56), à crête (57), types de vases (reconstitution) (1-2,59-62) et ompolote à encoches (58) découvertes dans des l'établissements de **Trușești**(Rep.559/N.2 et 560/N.2);
1-2: Noua I; 55-62: Noua II.
- Fig.36 – A. Anse à crête, fragments céramiques et types de vases (reconstitution).
1-2,5,7: **Răuseni** (Rep.439/N.3); 3-4: **Glăvăneștii-Vechi** (Rep.246/N.3); 6,8: **Glăvăneștii Vechi** (Rep.247/N.3); 9: **Andrieșeni** (Rep.15/N.3).
1-5: Noua I; 6,8: étape pas précisée; 9: Noua H.
- Fig.37 – A. Types de vases (reconstitution) (1-2,4-7) et omoplate à encoches (3) appartenant à l'inventaire de l'établissement Noua II de **Andrieșeni** (Rep.15/N.3).
- Fig.38 – A. Types de vases (reconstitution) (1-2, 4-7) appartenant à l'inventaire de l'établissement Noua II de **Andrieșeni** (Rep.15/N.2).
- Fig.39 – A. Céramique (1-5,7-12) et omoplate à encoches (6) découverts dans l'inventaire de l'établissement Noua II de **Larga Jijia** (Rep.303/N.4).
- Fig.40 – A. Anses à crête et à bouton et des vases (reconstitution)
1,3,5-6: **Dorobanțu** (Rep.195/O.4); 2,4,8-11: **Iași** (Rep.278/O.4); 7: **Buțuțuc** (Rep.105/O.4).
1,3,5-6: Noua I; 2,4,7: Noua, étape pas précisée (Noua II) (?).
On remarque la présence des éléments décoratifs **Costisa** (1); et **Tei** (3) à **Dorobanțu**.
- Fig.41 – A. Types de vases découverts dans l'inventaire de l'établissement Noua I de **Valea Lupului** (Rep.576/O.4).
- Fig.42 – A. Céramique (9-12,14-19) et omoplate à encoches (13) découverts dans l'inventaire de l'établissement Noua I de **Valea Lupului, Iași**

(Rep.576/O.4).

On remarque des éléments décoratifs de tradition Costișa (9-10) et Monteoru (14-15).

- Fig.43 – A. Des éléments céramiques.
1-4: **Erbiceni** (Rep.215/N.4); 5: **Dumeștii Noi** (Rep.209/N.5); 6: **Săbăoani** (Rep.470/M.4); 7-8: **Ulmi-Liteni** (Rep.568/N.4).
1-8: Noua; étape pas précisée (Noua II ?).
- Fig.44 – A. Anses à boutons (1-2), types de vases (reconstitution) (3-4,6-11) et omplate à encoches (5) de **Itești** (Rep.292/M.5).
- Fig.45 – A. Céramique (1-6,8-12) et omplate à encoches (7) découverts dans l'inventaire de l'établissement Noua I de **Tirpești** (Rep.548/M.4).
On remarque la présence des éléments décoratifs de tradition **Costișa** (2-5).
- Fig.46 – A. Des éléments céramiques découverts dans l'inventaire de l'établissement Noua II de **Piatra-Neamț** (Rep.396/L.5).
- Fig.47 – A. Des éléments céramiques.
1-4: **Holboca** (Rep.265/O.4); 5,7,11: **Rusenii Noi** (Rep.465/O.4); 6,8-10: **Cozia** (Rep.156/O.4).
1-4: Noua I; 5-11: Noua II.
On remarque la présence des éléments décoratifs de tradition **Costișa** dans le répertoire céramique de **Holboca**.
- Fig.48 – A. Céramique.
1: **Lupești** (Rep.326/O-P.7); 2,4-6: **Zăpodeni** (Rep.608/O.5); 3: **Năstăseni** (Rep.370/N.6); 7: **Berezeni** (Rep.47/P.6); 8: **Șuletea** (Rep.525/O.6).
1-8: Noua II.
- Fig.49 – A. Des éléments céramiques.
1-2,6-7: **Birlad-Prodana** (Rep.550.7); 3-4: **Lățești** (Rep.307/O.7); 5: **Poiana** (Rep.414/N.7); 8: **Epureni** (Rep.211/O.6-7).
1-2,5-8: Noua II; 3-4: Noua I.
- Fig.50 – A. Des éléments céramiques découverts dans l'inventaire de l'établissement Noua I de **Birlad-Cărămidărie** (Rep.56/O.7).
- Fig.51 – A. Céramique (1-2,4-8) et omplate à encoches (3) découverts dans l'établissement Noua I de **Lichitișeni** (Rep.321/N.6).
- Fig.52 – A. Céramique découverte dans l'établissement Noua I de **Lichitișeni** (Rep.321/N.6).
On remarque la présence des éléments décoratifs de tradition **Monteoru** (19,12-13).

- Fig.53 – A. Céramiques découverts dans l’inventaire de l’établissement Noua I de **Lichitișeni** (Rep.321/N.6).
- Fig.54 – A. Céramiques découverts dans l’établissement Noua I de **Lichitișeni** (Rep.321/N.6).
- Fig.55 – A. Types de vases (reconstitution).
31-33: **Lichitișeni** (Rep.321/N.6); 1-6: **Bărboasa** (Rep.31/N.6).
31-33,1-6: Noua I.
- Fig.56 – A. Céramique (7-11,13-16) et omoplate à encoches découverts dans l’établissement Noua I de **Bărboasa** (Rep.31/N.6).
On remarque la présence des éléments décoratifs de tradition **Kotmarow** (8-10,15-16) et **Monteoru** (14).
- Fig.57 – A. Type de vases découverts dans l’établissement Noua I de **Bărboasa**(Rep.31/N.6).
- Fig.58 – A. Fragments céramiques et types de vases (reconstitution) découverts dans l’établissement Noua de **Bărboasa** (Rep.31/N.6).
- Fig.59 – A. Types de vases (reconstitution) découverts dans l’établissement Noua de **Bărboasa** (Rep.31/N.6).
- Fig.60 – A. Fragments céramiques et types de vases (reconstitution) découverts dans l’établissement Noua I de **Tăvădărești**. (Rep. 539/N.6).
- Fig.61 – A. Fragments céramiques et types de vases découverts dans l’établissement Noua I de **Tăvădărești** (Rep.539/N.6).
On remarque les éléments décoratifs de tradition **Costișa** (12); **Wietenberg** (13) et **Monteoru** (16).
- Fig.62 – A. Céramiques découverte dans l’établissement Noua II de **Tăvădărești** (Rep.537/N.6).
- Fig.63 – A. Types de vases découverts dans l’établissement Noua II de **Tăvădărești**(Rep.539/N.6).
- Fig.64 A. Fragments céramiques (1-4,6-11) et omoplate à encoches (5) appartenant à l’inventaire de l’établissement Noua I de **Gîrbovăț** (Rep.244/O.7).
On remarque les éléments décoratifs de tradition **Monteoru** (1,3-4,7,9); **Tei** (2,5); **Wietenberg** (8) et **Costișa** (10-11).
- Fig.65 – A. Fragments céramiques découverts dans l’établissement Noua I de **Gîrbovăț** (Rep.244/O.7).
On remarque les éléments décoratifs de tradition **Monteoru** (12,18,20-25) et **Costișa** (13,15,17,19).

- Fig.66 – A. Céramique découverte dans l'établissement Noua I de **Gîrbovăț** (Rep.244/O.7).
- Fig.67 – A. Types de vases spécifiques à l'inventaire de l'établissement Noua I de **Gîrbovăț** (Rep.244/O.7).
- Fig.68 – A. Types de vases (reconstitution) découverts dans l'établissement Noua I de **Gîrbovăț** (Rep.244/O.7).
- Fig.69 – A. Types de vases (reconstitution) découverts dans l'établissement Noua I de **Gîrbovăț** (Rep.244/O.7).
- Fig.70 – A. Types de vases (reconstitution) découverts dans l'établissement de **Gîrbovăț** (Noua I) (Rep.244/O.7).
- Fig.71 – A. Types de vases (reconstitution) découverts dans l'établissement Noua I de **Gîrbovăț** (Rep.244/O.7).
- Fig.72 – A. Types de vases (reconstitution) découverts dans l'établissement Noua I de **Gîrbovăț** (Rep.244/O.7).
- Fig.73 – A. Fragments céramiques découverts dans le premier niveau d'habitation Noua I de **Cavadinești** (Rep.111/P.7).
- Fig.74 – A. Anse à bouton (11) et types de vases (reconstitution) découverts dans l'inventaire de l'établissement de **Cavadinești** (Rep.111/P.7); 10,16-17: le premier niveau, Noua I; 11-15: le deuxième niveau Noua II.
- Fig.75 – A. Type de vases (reconstitution) découverts dans l'établissement de **Cavadinești** (Rep.111/P.7); 18,24: le premier niveau d'habitation, Noua I; 19-23: le deuxième niveau Noua II.
- Fig.76 – A. Anse à bouton et types de vases découverts dans les établissements Noua.
25-30: **Cavadinești** (Rep.111/P.7); 1-2: **Băneasa** (Rep.39/O.7).
25-26,28: le deuxième niveau (Noua II); 27,29-30: le premier niveau (Noua I); 1-2: étape pas précisée.
- Fig.77 – A. Fragments céramiques et types de vases (reconstitution).
1,5,8: **Vinători** (Rep.599/P.8); 2-4: **Suceveni** (Rep.510/P.7); 6-7: **Brăilița** (Rep.94/P.9).
1-8: Noua, étape pas précisée (Noua I ?).
- Fig.78 – A. Anse à bouton (2), omoplate à encoches (6) et types de vases (reconstitution) découverts dans l'établissement de **Brăilița** (Rep.94/P.9).
1-8: Noua, étape pas précisée (Noua I ?).

- Fig.79 – A.** Anse à bouton et types de vases découverts dans l'établissement Noua, situées dans la zone de NE de la Valachie. 1-3: **Brăilița** (Rep.94/P.9); 4-7: **Largu** (Rep.305/N.10); 8-10: **Maraloiu** (rep.327/O.9).
- Fig.80 – A.** Fragment céramique, anse à bouton et types de vases (reconstitution) découverts dans l'établissement Noua-Coslogeni de **Dorobanțu** (Rep.623/N.12).
- Fig.81 – A.** Types de vases (reconstitution) découverts dans l'établissement Noua-Coslogeni. 11-12: **Dorobanțu** (Rep.623/N.12); 1-7: **Ulmu** (Rep.643/N.12).
- Fig.82 – A.** Fragments céramiques (8-9, 11-14), anse à bouton (10) et types de vases découverts dans l'établissement Noua-Coslogeni de **Ulmu** (Rep.643/N.12).
- Fig.83 – A.** Types de vases découverts dans l'établissement Noua Coslogeni de **Ulmu** (Rep.643/N.12).
- Fig.84 – A.** Types de vases (reconstitution) Noua-Coslogeni découverts dans l'établissement de **Ulmu** (Rep.643/N.12).
- Fig.85 – A.** Omoplate à encoches, anse à crête et types de vases (reconstitution) Noua-Coslogeni. 1,3-6: **Lupșanu** (Rep.631/N.12); 2: **Roseți** (Rep.637/O.12); 7: **Călărași-Măgureni** (Rep.616/N.12).
- Fig.86 – A.** Anse à bouton et types de vases Noua-Coslogeni. 1-5: **Călărași-Măgureni** (Rep.616/N.12); 6-7: **Jegălia** (Rep.629/O.12).
- Fig.87 – A.** Types de vases Noua-Coslogeni. 1-4: **Căscioarele** (Rep.617/M.12); 5-6: **Ceacu** (Rep.618/N.12); 7-8: **Coslogeni** (Rep.620/O.12).
- Fig.88 – A.** Types de vases Noua-Coslogeni. 1-3,5,7-8: **Coslogeni** (Rep.620/O.12); 4: **Ceacu** (Rep.618/N.12); 6: **Coslogeni** (Rep.621/O.12).
- Fig.89 – A.** Types de vases (reconstitution) Noua-Coslogeni. 1,3-6,8: **Andolina** (Rep.613/N.12); 2,7: **Valea Seacă** (Rep.645/N.11).
- Fig.90 – A.** Anses à crête et à bouton et types de vases Noua-Coslogeni. 1: **Rasa** (Rep.636/N.12); 2-7: **Crăsanl** (Rep.622/N.11).
- Fig.91 – A.** Fragment céramique (1) anses à bouton (2-3) et types de vases (reconstitution) découverts dans les établissements Noua-

Coşlogeni dans la Dobroudja.
1,7,9: **Gîrlița** (Rep.626/O.12); 2-3: **Limanu** (Rep.630/O.12); 4,6,8:
Ghindărești (Rep.625/P.11); 5: **Hîrșova** (Rep.628/P.11).

- Fig.92 – A. Fragments céramiques découverts dans l'établissement Noua de **Trușești-Movila din șesul Jijiei** (Rep.560/N.2).
- Fig.93 – A. Fragments céramiques découverts dans l'établissement Noua de **Gîrbovăț** (Rep.244/O.7).
- Fig.94 – A. Fragments céramiques découverts dans l'établissement Noua de **Lichitșeni** (Rep.321/N.6).
- Fig.95 – A. Figurines, zoomorphe (1), antropomorphes (2-3) et d'autres éléments de plastique (4-7) en terre cuite.
1: **Lichitșeni** (Rep.321/N.6); 2-3,7: **Nicoleni** (Rep.376/J.6); 4-5: **Bărboasa** (Rep.31/N.6); 6: **Gîrbovăț** (Rep.244/O.7).
1-7: Noua I.
- Fig.96 – A. Bouton (1), roue de la charrue (2), fusaioles (3-9), cuillère (10) et rondelle (11) en terre cuite.
1,5,9: **Gîrbovăț** (Rep.244/O.7); 2: **Ulm** (Rep.643/N.12); 3,11: **Tăvădărești** (Rep.539/N.6); 4: **Cavadinești** (Rep.111/P.7); 6: **Nicoleni** (Rep.376/J.6); 7: **Dorobanțu** (Rep.623/N.12); 8,10: **Simonești** (Rep.492/J.6).
1,5-6,8-10: Noua I; 2,7: **Noua-Coşlogeni**; 3-4,11: Noua, étape pas précisée.
- Fig.97 – A. Fusaioles (1,3-4,7,9-11), bouton (5?), roue de la charrue (2), rondelles (12-13) et cuillères (6,8) en terre cuite.
1: **Ulm** (Rep.643/N.12); 2: **Simonești** (Rep.492/J.6); 3,7: **Bărboasa** (Rep.31/N.6); 4,11: **Trușești** (Rep.560/N.2); 5: **Andolina** (Rep.613/N.12); 6,8-10,12: **Gîrbovăț** (Rep.244/O.7).
1,5: **Noua-Coslogeni**; 2-3,6-10,12: **Noua I**; 4,12: **Noua II**.
- Fig.98 – A. Aiguilles (3-6,8,10), faucille (9) et des petites ciseaux ? en bronze.
1,6: **Sebeș** (Rep.484/G.7) 2-3: **Nicoleni** (Rep.376/J.6); 4: **Simonești** (Rep.492/J.6); 5,7,9: **Rotbav** (Rep.461/N.8); 8: **Hărman** (Rep.256/K.8); 10: **Teaca** (Rep.540/I.5).
1,6,8,10: Noua, étape pas précisée (**Noua II?**); 2-5,7,9: **Noua I**.
- Fig.99 – A. Aiguilles (1-2,4,7-9), ciseaux-poinçons (?) (5-6), faucille (3) et lame de couteau.
1-2: **Corlăteni** (Rep.148/M.2); 3: **Dorobanțu** (Rep.195/O.4); 4,7: **Valea-Lupului-Iași** (Rep.576/O.4); 5-6: **Săveni** (Rep.476/M.2); 8: **Glăvăneștii-Vechi** (Rep.246/N.3); 9: **Botoșana** (Rep.83/L.3).
1-2,5-6,9: **Noua II**; 3-4,7-8: **Noua I**.

- Fig.100 – A.** Aiguilles (1,3-4,7-8), ciseau-poinçon (?) (2), lame de poignard (5), boucle d'oreille (6) et lame de couteau en bronze.
1-4,6-8: **Trușești-Movila din șesul Jijiei** (Rep.560/N.2); 5,9: **Trușești** (Rep.559/N.2).
1-2,4,6-7: Noua II; 3,8: Noua I; 5,9: Noua, étape pas précisée (Noua I ?).
- Fig.101 – A.** Dépôt en bronze (bracelets en spirale et bande (2,5), boutons (3), pendentifs complets et fragmentaires (4,7,13-14) anneau (6), poignard (8), ciseaux (9-11), faucille (12), couteau (15) et perles de calcaire (1) découverts dans l'établissement Noua II de Ulmi-Liteni (après Marilena Florescu).
- Fig.102 – A.** Aiguilles (1-5,9-11), ciseaux-poinçons ? et hache à douille en bronze.
1: **Davideni** (Rep.179/M.4); 2-3,6-7: **Poiana-Dulcești** (Rep.415/M.5); 4-5,8-10: **Văleni** (Rep.584/N.5).
1-10: Noua II.
- Fig.103 – A.** Aiguilles en bronze.
1,3-4,10: **Tîrpești** (Rep.548/M.4); 2,5-9: **Piatra-Neamț** (Rep.396/L.5).
1,3-4,10: Noua I; 2,5-9,11: Noua II.
- Fig.104 – A.** Bracelets (1-2), ciseaux-poinçons? (5-8,12), aiguilles en bronze et aiguille en bronze avec la manche en os.
1,6-7: **Bărboasa** (Rep.31/N.4); 2-5,9,11-13: **Tăvădărești** (Rep.539/N.6); 8: **Lichitișeni** (Rep.321/N.6).
1-24-10: Noua I; 3,11-13: Noua II.
- Fig.105 – A.** Aiguilles (1-3), anneaux (4-5), pendentifs (6-7), petites ciseaux (8-9), bracelet (10) et hache à douille en bronze.
1-11: **Tăvădărești**(Rep.539/N.6).
1-2,4-5,8-10: Noua I; 3,6-7,11: Noua II.
- Fig.106 – A.** Aiguilles (1,3,5,8), ciseaux-poinçons ? (2,4,7), hache à douille (6) et faucille en bronze.
1-5,7-8,9 **Dodești** (Rep.190/O.6); 6: **Tanacu** (Rep.532/O.5).
1-9: Noua, étape pas précisée.
- Fig.107 – A.** Aiguilles en bronze signalés dans l'inventaire de l'établissement de **Gîrbovăț** (Rep.244/O.7).
- Fig.108 – A.** Aiguilles (9,14-19), ciseaux-poinçons ? (11,20), bracelets (10,13), et boucle d'oreille (12) en bronze découverts dans l'inventaire de l'établissement Noua I de **Gîrbovăț** (Rep. 244/O.7).

- Fig.109 – A. Aiguille avec le manche en os (21), lame fragmentaire de faucille (22), poignard (23), ciseaux-poinçons ? (24-28,30) et mors (29) en bronze découverts dans l'inventaire de l'établissement Noua I de **Gîrbovăț** (Rep.244/O.7).
- Fig.110 – A. Serpe (6), faucilles (2-3,5) et pointes de lances (1,4) en bronze.
1,4: **Stuhuleț** (Rep.508/P.6); 2-3,5: **Țigănești** (Rep.563/N.7).
1,4: Nouă, étape pas précisée (Noua II ?); 2-3: Noua II.
- Fig.111 – A. Lame de couteau (1), aiguilles (2-10) et poignard (11) en bronze.
1: **Horoiata** (Rep.271/O.7); 2,4,7-9: **Cavadinești** (Rep. 111/P.7);
3,10: **Zapodeni** (Rep.608/O.5); 5-6: **Chircești** (Rep. 121/O.5); 11: **Rogojeni** (Rep.457/P.7).
1-2,8-9: Noua I; 3-7: Noua II; 11: Noua, étape non précisée. 7
- Fig.112 – A. Pointes de flèche (1-2), ciseaux-poinçons ? (3-4) et aiguille en bronze signalées dans l'inventaire des établissements Noua-Coslogeni.
1: **Valea Seacă** (Rep.645/N.11); 2: **Coslogeni** (Rep.620/O.12); 3-4: **Lupșanu** (Rep.631/N.12); 5: **Ulm** (Rep.643/N.12).
- Fig.113 – A. Moules en chamotte pour des objets en bronze.
1-2,5: **Gîrbovăț** (Rep.244/O.7); 3-4: **Nicoleni** (Rep.376/Z.6).
1-5: Noua I; 3-4, après Z.Székely).
- Fig.114 – A. Moules en chamotte pour des objets en bronze.
1-3: **Holboca** (Rep.265/O.4); 4: **Dobric** (Rep.188/H.4); 5-6: **Gîrbovăț** (Rep.244/O.7).
1-3,5-6: Noua I; 4: Noua, étape non précisé (Noua II).
1-3, après N.Zaharia; 4: après M.Roska.
- Fig.115 – A. Omoplates (1-5) et sabots de cheval (6-7) à encoches.
1: **Lupșanu** (Rep.631/N.12); 2: **Cavadinești** (Rep.111/P.7); 3: **Rusenii Noi** (Rep.465/O.4); 4: **Gîrbovăț** (Rep.244/O.7); 5: **Tanacu** (Rep.530/O.5); 6: **Brăilița** (Rep.94/P.9); 7: **Jigodin** (Rep.300/K.6).
1: Noua-Coslogeni; 2-4: Noua I; 5-6: Noua II; 7: Noua, étape non précisée.
- Fig.116 – A. Faucilles-tupik, travaillées dans des fragments de mâchoire.
1-5: **Lichitișeni** (Rep.321/N.6); 2-3,6: **Gîrbovăț** (Rep.244/O.7); 4: **Simonești** (Rep.492/Z.7).
1-6: Noua I.
- Fig.117 – A. Faucilles-tupik.
1: **Gîrlița** (Rep.626/O.12); 2: **Lichitișeni** (Rep.321/N.6); 3: **Vînători** (Rep.599/P.7); 4-7: **Gîrbovăț** (Rep.244/O.7).
1: Noua-Coslogeni; 2,4-7: Noua I; 3: Noua, étape non précisé (Noua I ?)

- Fig.118 – A. Serpe (1) et faucilles-tupik (2-5) en os.
1: **Cavadinești** (Rep.111/P.7); 2-5: **Gîrbovăț** (Rep.244/O.7)
1-5: Noua I
- Fig.119 – A. Faucilles-tupik en os
1: **Andrieșeni** (Rep.15/N.3); 2,7: **Lupșanu** (Rep.631/N.12); 3-5:
Gîrbovăț (Rep.244/O.7); 6: **Valea Lupului-Iași** (Rep. 576/O.4).
1: Noua II; 3-6: Noua I; 2,7: **Noua-Coslogeni**.
- Fig.120 – A. Couteaux-racloirs travaillés en côte d'animal.
1: **Lichitișeni** (Rep.321/N.6); 2: **Tăvădărești** (Rep.539/N.6); 3:
Văleni (Rep.244/O.7); 5: **Havîrna** (Rep.252/M.1-2).
1,4: Noua I; 2-3,5: Noua II.
- Fig.121 – A. Couteaux-racloirs travaillés en côte d'animal.
1-2,4-7: **Gîrbovăț** (Rep.244/O.7); 3: **Lichitișeni** (Rep.321/N.6); 8:
Coslogeni (Rep.620/O.12).
1-7: Noua I; 8: **Noua-Coslogeni**.
- Fig.122 – A. Couteaux-racloirs travaillés en côte d'animal.
1: **Corlăteni** (Rep.148/M.2); 2: **Bărboasa** (Rep.31/N.6); 3-5:
Lichitișeni (Rep.321/N.6); 8: **Ulm** (Rep.643/N.12)
1: étape non précisée; 2-5: Noua I; 6: **Noua-Coslogeni**.
- Fig.123 – A. Couteaux-racloirs travaillés en côte d'animal et en os plat.
1: **Dodești** (Rep.190/O.6); 2,7,9-10: **Gîrbovăț** (Rep.244/O.7); 3:
Zoltan (Rep.611/L.7); 4-5: **Trușești** (Rep.560/N.2); 6: **Bărboasa**
(Rep.31/N.6); 8: **Lichitișeni** (Rep.321/N.6).
1,3: étape non précisée; 2,6-10: Noua I; 4-5: Noua II.
- Fig.124 – A. Couteaux-raclaire travaillés en côte d'animal et en os plat.
1,3,5,7: **Gîrbovăț** (Rep.244/O.7); 2,6: **Lichitișeni** (Rep. 321/N.6);
4,8: **Bărboasa** (Rep.31/N.6).
1-8: Noua I.
- Fig.125 – A. Peignes-racloirs ? travaillés en côte d'animal et en os plat, à
encoche latérales.
1: **Trușești** (Rep.560/N.2); 2: **Lichitișeni** (Rep.321/N.6); 3-6:
Gîrbovăț (Rep.244/O.7); 7: **Cavadinești** (Rep.111/P.7).
1: Noua I; 2-7: Noua II.
- Fig.126 – A. Peignes-racloirs ? travaillés de fragments d'os, côte animalière et
en os massif à encoche latérales aux deux bouts ou à un seul.
1,6: **Bărboasa** (Rep.31/N.6); 2-3,5,7: **Gîrbovăț** (Rep.244/O.7); 4:
Valea Lupului-Iași (Rep.576/O.4).
1-7: Noua I.

- Fig.127 – A. Racroirs ? travaillés en côte animale, fragment d’os et en corne à encoches à un bout.**
 1-6,8: **Gîrbovâț** (Rep.244/O.7); 7: **Dodești** (Rep.190/O.6); 9: **Bârboasa**: (Rep.31/N.6).
 1-6,8-9: Noua I; 7: étape non précisée.
- Fig.128 – A. Racroirs ? travaillés de fragments d’os dont à encoches à un bout.**
 1: **Bârboasa** (Rep.31/N.6); 2,4-8: **Gîrbovâț** (Rep.244/O.7); 3: **Tăvădărești** (Rep.539/N.6).
 1-2,4-8: Noua I; 3: Noua II.
- Fig.129 – A. Ciseaux-racroirs travaillés en fragment d’os et en fragment d’os plat.**
 1-5,7-10: **Gîrbovâț** (Rep.244/O.7); 6: **Lichitișeni** (Rep.321/N.6).
 1-10: Noua I.
- Fig.130 – A. Ciseaux-racroirs travaillés en fragment d’os plat, corne et fragment de mâchoire.**
 1-2: **Gîrbovâț** (Rep.244/O.7); 3: **Cavadinești** (Rep.111/P.7); 4,7,9: **Bârboasa** (Rep.31/N.6); 5: **Ulmi-Liteni** (Rep.568/N.4); 6: **Brașov** (Rep.89/K.8); 8: **Tăvădărești** (Rep.539/N.6).
 1-2,4,7,9: Noua I; 3,5,8: Noua II; 6: étape non précisée.
- Fig.131 – A. Ciseaux-racroirs travaillé en os fragmentaire.**
 1-5,7-8: **Gîrbovâț** (Rep.244/O.7); 6: **Valea Lupului-Iași** (Rep.576/O.4); 9: **Bârboasa** (Rep.31/N.6).
 1-9: Noua I.
- Fig.132 – A. Poinçons et ciseaux-racroirs fait en os et en os fragmentaire.**
 1: **Lupșanu** (Rep.631/N.12); 2-3,5,7-8: **Gîrbovâț** (Rep.244/O.7); 4: **Simonești** (Rep.492/Z.6); 6: **Lichitișeni** (Rep.321/N.6); 9: **Zapodeni** (Rep.608/O.5); 10: **Bârboasa** (Rep.31/N.6).
 1: Noua-Coslogeni; 2-8,10: Noua I; 3: Noua II.
- Fig.133 – A. Poinçons en os massifs et en corne.**
 1,3,5-8: **Gîrbovâț** (Rep.244/O.7); 2: **Corlăteni** (Rep.148/M.2); 4: **Simonești** (Rep.492/Z.6); 9: **Jigodin** (Rep.300/K.6).
 1-8: Noua I; 9: étape non précisée.
- Fig.134 – A. Poinçons travaillés de fragments d’os.**
 1: **Trușești** (Rep.560/N.2); 2,5,7-8,10,12,14-15: **Gîrbovâț** (Rep.244/O.7); 3: **Lichitișeni** (Rep.321/N.6); 4: **Coslogeni** (Rep.620/O.12); 6: **Bârboasa** (Rep.31/N.6); 9,13: **Cavadinești** (Rep.111/P.7); 11: **Zapodeni** (Rep.608/O.5).
 1,11: Noua II; 2-3,5-10,12-15: Noua I; 4: Noua-Coslogeni.

- Fig.135 – A. Poinçons et ciseaux-racloirs en os et en corne.**
1-4,6-12,14-15,17-19: **Gîrbovăț** (Rep.244/O.7); 5,13: **Corlăteni** (Rep.148/M.2); 16: **Bârboasa** (Rep.31/N.6).
1-19: Noua I.
- Fig.136 – A. Poinçons en os.**
1-2,4-8,10,12-14,19-22: **Gîrbovăț** (Rep.244/O.7); 3,9,11: **Zapodeși** (Rep.608/O.5); 15: **Lichitișeni** (Rep.321/N.6); 16: **Trușești** (Rep.560/N.2); 17-18: **Cavadinești** (Rep.111/P.7).
1-2,4-8,10,12-15,19-22: Noua I; 3,9,11,16-18: Noua II.
- Fig.137 – A. Aiguilles en os.**
1: **Trușești** (Rep.560/N.2); 2-3,6-7,9-15: **Gîrbovăț** (Rep.244/O.7); 4,8: **Lichitișeni** (Rep.321/N.6); 5: **Văleni** (Rep.584/N.5).
1,5: Noua II; 2-4,6-15: Noua I.
- Fig.138 – A. Types d'aiguilles en os.**
1, 11: **Cavadinești** (Rep.111/P.7); 2,5-6,10,12-13: **Gîrbovăț** (Rep.244/O.7); 9: **Lichitișeni** (Rep.321/N.6); 3-4,14: **Trușești** (Rep.560/N.2); 15: **Corlăteni** (Rep.148/M.2).
1,4,14: Noua I; 2-3,5-13,15: Noua II.
- Fig.139 – A. Types d'aiguilles.**
1,3-4,6,9,11: **Gîrbovăț** (Rep.244/O.7); 2: **Văleni** (Rep.584/N.5); 5,10: **Trușești** (Rep.560/N.2); 7: **Bârboasa** (Rep.31/N.6); 8: **Săveni** (Rep.476/M.2).
1,3-4,6-7,9,11: Noua I; 2,5,8,10: Noua II.
- Fig.140 – A. Pointes de flèches en os et en corne, finis ou en cours de finisage.**
1: **Corlăteni** (Rep.148/M.2); 2: **Țigănești** (Rep.564/N.6); 3,8: **Gîrbovăț** (Rep.244/O.7); 4: **Rotbav** (Rep.461/K.8); 5,9: **Trușești** (Rep.560/N.2); 6: **Sebeș** (Rep.484/G.7); 7: **Lichitișeni** (Rep.321/N.6);
1-4,7-8: Noua I; 5,9: Noua II; 6: Noua, étape non précisée.
- Fig.141 – A. Types de pointes de flèche travaillés en os et en corne, finis ou en cours de finisage.**
1,4-5,7-9,12-18: **Gîrbovăț** (Rep.244/O.7); 2: **Săveni** (Rep.476/M.2); 3,10,11: **Trușești** (Rep.560/N.2); 6: **Lichitișeni** (Rep.321/N.6).
1,3-9,12-18: Noua I; 2,10-11: Noua II.
- Fig.142 – A. Pointes de flèches en os et en corne, finis ou en cours de finisage.**
1: **Ulm** (Rep.643/N.12); 2-7,9-13: **Gîrbovăț** (Rep.244/O.7); 8: **Lichitișeni** (Rep.321/N.6).
1: **Noua-Coslogeni**; 2-13: Noua I.

- Fig.143 – A. Pointes de flèches finis, fragmentaire et en cours de finisage.
1-4,6-7,9-10: **Gîrbovăț** (Rep.244/O.7); 5,8: **Tăvădărești** (Rep.539/N.6).
1-10: Noua I.
- Fig.144 – A. Pointes de flèches finis et en cours de finisage.
1: **Cavadinești** (Rep.111/P.7); 2-6: **Gîrbovăț** (Rep.244/O.7);
1-6: Noua I.
- Fig.145 – A. Fusaioles en os, osselets-poliseurs, poliseurs travaillés de sabot d'animal et de fragment d'os.
1: **Tăvădărești** (Rep.539/N.6); 2-4,8: **Gîrbovăț** (Rep.244/O.7); 3: **Ulmu** (Rep.643/N.12); 5: **Lupșanu** (Rep.631/N.12); **Lichitișeni** (Rep.321/N.6); 7-9: **Corlăteni** (Rep.148/M.2); 10: **Bârboasa** (Rep.31/N.6).
1: Noua II; 2,4,6-10: Noua I; 3,5: Noua-Coslogeni.
- Fig.146 – A. Serfouette fragmentaire travaillée en corne de cerf (1), serfouette et soc en os.
1: **Ulmu** (Rep.643/N.12); 2-3: **Gîrbovăț** (Rep.244/O.7).
1: Noua-Coslogeni; 2-3: Noua I.
- Fig.147 – A. Spatules et manches en os.
1: **Dorobanțu** (Rep.623/N.12); 2: **Țigănești** (Rep.564/N.6); 3-4: **Coslogeni** (Rep.620/O.12); 5-8: **Gîrbovăț** (Rep.244/O.7).
1,3-4: Noua-Coslogeni; 2,5-8: Noua I.
- Fig.148 – A. Patins en os.
1: **Trușești** (Rep.560/N.2); 2: **Gîrbovăț** (Rep.244/O.7); 3: **Bârboasa** (Rep.31/N.6); 4: **Dorobanțu** (Rep.623/N.12).
1: Noua II; 2-3: Noua I; 4: Noua-Coslogeni.
- Fig.149 – A. Patins en os.
1: **Sebeș** (Rep.484/G.7); 2: **Ulmu** (Rep.643/N.12); 3: **Gîrbovăț** (Rep.244/O.7); 4: **Cavadinești** (Rep.111/P.7).
1: Noua, étape non précisée; 2: Noua-Coslogeni; 3-4: Noua I.
- Fig.150 – A. Mors en corne, finis et au cours de finisage.
1-2: **Cavadinești** (Rep.111/P.7); 3,5: **Gîrbovăț** (Rep.244/O.7); 4: **Lichitișeni** (Rep.321/N.6).
1-2: Noua II; 3-5: Noua I.
- Fig.151 – A. Mors fragmentaires en corne.
1: **Cavadinești** (Rep.111/P.7); 2: **Horoiata** (Rep.271/O.6); 3: **Floreni** (Rep.228/O.6-7); 4: **Gîrbovăț** (Rep.244/O.7).
1: Noua II; 2,4: Noua I; 3: étape non précisée.

- Fig.152 – A. Mors en corne, entiers (2), fragmentaire (1,3-4), finis (1-3) et en cours de finisage (4).**
1,3: Gîrbovăț (Rep.244/O.7); 2: Trușești (Rep.560/N.2); 4: Cavadinești (Rep.111/P.7); 1,3-4: Noua I; 2: Noua II.
- Fig.153 – A. Boutons en corne.**
1: Andrieșeni (Rep.15/N.3); 2-3,7: Gîrbovăț (Rep.244/O.7); 4: Bărboasa (Rep.31/N.6); 5: Lichitișeni (Rep.321/N.6); 6: Lupșanu (Rep.631/N.12); 8: Cavadinești (Rep.111/P.7).
1,8: Noua II; 2-5,7: Noua I; 6: Noua-Coslogeni.
- Fig.154 – A. Figurines en corne et en os.**
1: Trușești (Rep.560/N.2); 2: Țigănești (Rep.564/N.6); 3: Gîrbovăț (Rep.244/O.7).
1: Noua II; 2-3: Noua I.
- Fig.155 – A. Objets de parure, flûte et d'autres pièces d'utilisation pas bien précisées travaillées en os et dents d'animal.**
1: Lichitișeni (Rep.321/N.6); 2-6,11: Gîrbovăț (Rep.244/O.7); 7-10: Cavadinești (Rep.111/P.7),
1-8,11: Noua II, 9-10,12: Noua II.
- Fig.156 – A. Harpons (7-8) et pièces d'utilisation pas bien précisées travaillées en corne et en os.**
1: Cavadinești (Rep.111/P.7); 2-6,8-9: Gîrbovăț (Rep.244/O.7); 7: Trușești (Rep.560/N.2); 10: Simonești (Rep.492/Z.6).
- Fig.157 – A. Objets d'utilisation pas bien précisées, travaillés en os.**
1: Dorobanțu (Rep.195/O.4); 2-4,7: Gîrbovăț (Rep.244/O.7); 5: Bărboasa (Rep.31/N.6); 6: Lichitișeni (Rep.321/N.6).
1: Noua-Coslogeni; 2-7: Noua I.
- Fig.158 – A. Sceptre, haches en pierre et pierre à aiguiser.**
1,4: Dorobanțu (Rep.623/N.12); 2: Valea Lupului-Iași (Rep.576/O.4); 3: Andrieșeni (Rep.15/N.3); 5: Tăvădărești (Rep.539/N.6); 6: Voinești (Rep.605/N-O.6).
1,4: Noua-Coslogeni; 3: Noua II; 2,5-6: étape non précisée.
- Fig.159 – A. Haches en pierre (entier et fragmentaires).**
1,4: Andrieșeni (Rep.15/N.3); 2: Ulmu (Rep.643/N.12); 3,6: Tăvădărești (Rep.539/N.6); 5: Petroiu (Rep.633/O.12).
1,4: Noua II; 2,5: Noua-Coslogeni; 3: Noua I; 6: Noua, étape non précisée.
- Fig.160 – A. Hache et serpes en pierre.**
1,4-6: Gîrbovăț (Rep.244/O.7); 2: Cavadinești (Rep.111/P.7); 3: Simonești (Rep.492/Z.6).
1,3-6: Noua II; 2: Noua I.

- Fig.161 – A. Serpes (entiers) et fragmentaires.
1: **Lichitișeni** (Rep.321/N.6); 2,6: **Gîrbovăț** (Rep.244/O.7); 3: **Dorobanțu** (Rep.623/N.12); 4: **Tăvădărești** (Rep.539/N.6); 9: **Valea Lupului-Iași** (Rep.576/O.4).
1,2,5-6: Noua I; 3: Noua-Coșlogeni; 4: Noua II.
- Fig.162 – A. Rondelle ? et poliseurs ? en pierre.
1,4-5: **Gîrbovăț** (Rep.244/O.7); 2: **Tăvădărești** (Rep.539/N.6); 3: **Corlăteni** (Rep.148/M.2).
1,3-5: Noua I; 2: Noua II.
- Fig.163 – A. Lames, grattoir, pointes de flèche et serpes en silex.
1,3-4,6,10: **Gîrbovăț** (Rep.244/O.7); 2: **Ripiceni** (Rep. 447/N.2); 9: **Dorobanțu** (Rep.623/N.12); 7: **Cavadinești** (Rep. 111/P.7); 8: **Probota** (Rep.432/N.3); 9: **Ghireni** (Rep.239/M.1).
1,3-4,6-8: Noua I; 2: Noua II; 7,9: étape non précisée.
- Fig.164 – A. Lames, serpes et hache fragmentaires travaillées en silex.
1,4: **Gîrbovăț** (Rep.244/O.7); 2: **Dorobanțu** (Rep.623/N.12); 3,7: **Coslogeni** (Rep.620/O.12); 5: **Cavadinești** (Rep.111/P.7); 8: **Bârboasa** (Rep.31/N.6); 8: **Trușești** (Rep.560/N.2); 9: **Lichitișeni** (Rep.321/N.6); 10: **Corlăteni** (Rep.148/N.2).
1,4-6,9-10: Noua I; 2-3,7: Noua-Coslogeni 8: Noua II.
- Fig.165 – N. Types de vases découverts dans la nécropole de **Apahida** (Rep.18/H.4) (Noua II ?).
1-3,5-6: après M.Roska.
- Fig.166 – N. Aiguille et bracelets en bronze, boucle d'oreille en or et types de vases appartenant à l'inventaire de la nécropole Noua II, de Cluj (rep.138/G.5).
- Fig.167 – N. Types de vases appartenants aux nécropoles (découvertes fortuites).
1-4: **Geaca** (Rep.326/H.5); 5: **Șanț** (Rep.514/I.5); 6-7: **Diviciorii Mari** (Rep.187/H.4); Noua II ?.
- Fig.168 – N. Bracelets en bronze et types de vases appartenant à l'inventaire de la nécropole Noua II de **Teiuș** (Rep.541/G.7).
1-3: tombe, 1; 4-6: tombe 5; 7,9: tombe,2; 8: tombe, 4; 10-11: céramique découverte par les foilles effectuées en 1938 par M.Moga et Al.Ferenczi.
- Fig.169 – N. Types de vases découverts dans l'inventaire de la nécropole Noua II de **Teiuș-Sub Drum**.
1,3,7: tombe,2; 4-6: tombe,1; 2: vase appartenant à l'inventaire des tombes dérangées.

- Fig.170 – N. Types de vases découverts dans l'inventaire de la nécropole de **Teiuș** (Rep.542/G.7).
8-9,14: tombe,6; 11-12, tombe,3; 10,13: l'inventaire des tombes dérangés.
- Fig.171 – N. Types de vases appartenant aux nécropoles (découverts fortuits).
1-2: **Soimuș** (Rep.518/P.7); 3,7: **Proștea Mare** (Rep.434/L.7); 4: **Landor Nandru** (Rep.302/H.6); 5: **Petrești** (Rep.394/G.0); 6: **Cilnic** (Rep.130/G.6-7); 8: **Ormeniș** (Rep.383/G.6); 9: **Vințu de Jos** (Rep.595/G.7).
Noua II.
- Fig.172 – N. Types de vases (découverts fortuits).
1: **Tărtăria** (Rep.534/G.7); 2: **Alba Iulia** (Rep.8/G.7); 3: **Alba Iulia** (Rep.9/G); 4: **Păucea** (Rep.388/H-I.7); 5: **Alba Iulia** (Rep.7/G.7).
1-5: Noua II.
- Fig.173 – N. Types de vases (découverts fortuits).
1-5: **Tăureni** (Rep.536/H.6); 6: **Aiud** (Rep.5/G.6); 7: **Gimbaș** (Rep.242/G.6); 8: **Decea** (Rep.185/G.7); 9: **Blaj** (Rep.62/H.).
1-9: Noua II ?.
- Fig.174 – N. Types de vases.
1,3,9: **Cașolț** (Rep.110/I.8); 2,4,6: **Bogata de Mureș** (Rep. 73/H.6);
1-8: Noua, étape non précisée.
- Fig.175 – N. Types de vases.
1: **Bratei** (Rep.92/I.7); 2-4,6: **Mediaș** (Rep.337/I.7); 5,7: **Mediaș** (Rep.338/I.7).
1-7: Noua II.
- Fig.176 – N. Types de vases et bracelets en bronze découverts dans les nécropoles.
1-4,6: **Cipău** (Rep.123/H.6); 5: **Gornești** (Rep.248/I.5); 7: **Boarta** (Rep.68/H.7); 8: **Riciu** (Rep.452/I.5).
1-4,6: Noua I; 8: étape non précisée - Noua II ?; 7: Noua I ?.
- Fig.177 – N. Types de vases et boucle d'oreille en bronze découverts dans l'inventaire de la nécropole Noua II de **Morești** (Rep.357/I.6).
4-5,7-8: tombe 92 à ciste.
- Fig.178 – N. Types de vases.
10-11: **Morești** (Rep.357/I.6); 1-2: **Band** (Rep.28/I.6); 3: **Band** (Rep.27/I.6); 4-5: **Proștea-Mică** (Rep.435/I.7); 6: **Iernut** (Rep.289/H.6).
10-11,1-6: Noua II.

- Fig.179** – N. Types de vases découverts dans l'inventaire de la nécropole Noua I de **Band** (Rep.26/I.6). 1,3,5: tombe,2;2,4,6: tombe,3.
Après M.Roska.
- Fig.180** – N. Types de vases appartenant aux nécropoles (découverts fortuits). 1,4-5: **Sînmărghita** (Rep.494/I.6); 2-3: **Iernut** (Rep.289/H.6); 6: **Ungheni** (Rep.322/H.6).
1-7: Noua, étape non précisée.
- Fig.181** – N. Types de vases découverts à Noua-**Braşov** (Rep.377/K.8).
1-4: Noua II.
Après H.Scholler.
- Fig.182** – N. Types de vases découverts à **Braşov-Bartolomeu** (Rep.88/K.8)
1-7: Noua I ?.
- Fig.183** – N. Types de vases découverts dans l'inventaire de la nécropole Noua I de **Jigodin** (Rep.301/K.6).
- Fig.184** – N. Types de vases (découverts fortuits).
1,5: **Tg.-Secuiesc** (Rep.346/L.7); 2,6: **Sf.Gheorghe** (Rep.486/K.8);
3: **Reci** (Rep.442/L.6); 4: **Imeni** (Rep.291/L.7); 7: **Săseuş**
(Rep.474/L.7); 8: **Bicsadul Oltului** (Rep.50/L.7).
1-8: Noua II ?.
- Fig.185** – N. Types de vases (découverts fortuits).
1-2: **Leţcani** (Rep.315/N.4); 3: **Vaslui** (Rep.578/O.5); 4: **Vlăsineşti**
(Rep.604/M.2); 5: **Iaşi-Crucea lui Ferent** (Rep.282/O.4); 6:
Todireni (Rep.551/N.3).
1-2,5-6: Noua II (?); 3: Noua I; 4: Noua I (?).
- Fig.186** – N. Types de vases découverts dans l'inventaire de la nécropole Noua II, de **Truşeşti-Ţuguieta** (Rep.552/N.2).
- Fig.187** – N. Types de vases découverts dans l'inventaire de la nécropole Noua II de **Truşeşti-Ţuguieta** (Rep.558/N.2).
- Fig.188** – N. Types de vases découverts dans l'inventaire de la nécropole Noua II, de **Truşeşti-Ţuguieta** (Rep.558/N.2).
- Fig.189** – N. Vases découverts dans l'inventaire de la nécropole Noua I de **Probota** (Rep.431/N.3).
1: tombe,22; 2: tombe,13; 3: tombe,39; 4,7: tombe,5; 5: tombe,40; 6:
tombe,32; 8: tombe,12.
- Fig.190** – N. Vases découverts dans l'inventaire de la nécropole Noua I de **Probota** (Rep.431/N.3).
9: tombe,47; 10: tombe,1; 11: tombe,29; 12: tombe,3; 13: tombe,11.

- Fig.191 – N. Types de vases (découverts fortuits).**
 1-2: **Popricani** (Rep.425/N.4); 3: **Andrieșeni** (Rep.16/N.5); 4-5: **Tg.Frumos** (Rep.544/N.4).
 1-2: Noua I,?; 3-5: Noua II.
- Fig.192 – N. Inventaire de la nécropole Noua I de Săbăoani** (Rep.471/M.4) (types de vases, pendentifs travaillés en dents d'animal et aiguille en bronze).
 1: tombe,III; 2: tombe,X; 3-5: tombe,I; 6: tombe,XV, 7: tombe, XIV; 8: tombe, VII.
- Fig.193 – N. Types de vases (découverts fortuits).**
 1: **Bălușești** (Rep.35/M.5); 2-3: **Bălănești** (Rep.37/M.4-5);
 1-3: Noua II ?.
- Fig.194 – N. Types de vases découverts dans l'inventaire de la nécropole Noua II de Doina** (Rep.193/M.5).
- Fig.195 – N. Types de vases découverts dans l'inventaire de la nécropole Noua II de Doina** (Rep.193/M.5).
- Fig.196 – N. Types de vases découverts dans l'inventaire de la nécropole Noua II de Piatra Neamț** (Rep.395/L.5).
- Fig.197 – N. Types de vases découverts dans l'inventaire de la nécropole Noua II de Piatra Neamț** (Rep.395/L.5).
- Fig.198 – N. Types de vases appartenant aux découvertes funéraires.**
 1-3: **Trestiana** (Rep.356/O.7); 4: **Bohotin** (Rep.79/O.5); 3,7: **Arsura** (Rep.19/O.5); 6: **Moșna** (Rep.358/O.5); 8: **Broșteni** (Rep.96/N.2).
 1-3,5,7: Noua I; 4,6,8: Noua II ?.
- Fig.199 – N. Types de vases découverts dans la nécropole Noua I de Balintești** (Rep.24/O.7).
 1-2,4: tombe,34; 3: tombe,36; 5: tombe,18; 6: tombe,20; 7: tombe,28; 8: tombe,6; 9: tombe,35.
 Après E.Zaharia
- Fig.200 – N. Types de vases découverts dans l'inventaire de la nécropole Noua I de Balintești** (Rep.24/O.7).
 10,12-13: tombe,27; 11,15: tombe,14; 14: tombe,5; 16: tombe,30.
 Après E.Zaharia
- Fig.201 – N. Types de vases et aiguille en bronze découverts dans l'inventaire de la nécropole Noua I de Balintești** (Rep.24/O.7).
 17: tombe,19; 18: tombe,8; 19-20: tombe,9; 21-22: tombe,11; 23:

tombe,21-a; 24: tombe,21-b; 25: tombe,12; 26: tombe,13.
Après E.Zaharia

- Fig.202 – N.** Types de vases découverts dans l'inventaire de la nécropole Noua I de **Balintești** (Rep.24/O.7).
27: tombe,25; 28: tombe,29; 29: tombe,2-b; 30,32: tombe,38; 31: tombe,1.
Après E.Zaharia
- Fig.203 – N.** Boucle d'oreille en bronze et types de vases découverts dans la nécropole Noua I de **Balintești** (Rep.24/O.7).
33-34: tombe,30; 35-36: tombe,24; 37-38: tombe,15; 39-40: tombe,32.
Après E.Zaharia.
- Fig.204 – N.** Des vases découverts dans la nécropole Noua I de **Căbești** (Rep.113/N.7).
1: tombe,I; 2: tombe,VIII; 3: tombe,V; 4: tombe,VII; 9: tombe,IX.
- Fig.205 – N.** Vases découverts dans l'inventaire de la nécropole Noua I de **Căbești** (Rep.113/N.7).
6: tombe,V; 7: tombe,VI; 8: tombe,I; 9: tombe,XI.
- Fig.206 – N.** Inventaire des tombeaux découverts dans les établissements (Vases et objets de parrure).
1-4,6: **Gîrbovăț** (Rep.244/O.7); 3: **Trușești** (Rep.560/N.2).
1-4,6: Noua I; 5: Noua II ?.
- Fig.207 – N.s** Types de vases et massue en pierre découverts dans l'inventaire funéraire spécifique ? strubno-Hvalinsk.
1,6: **Iacobeni** (Rep.653/N.3); 2-3,8: **Holboca** (Rep.652/O.4); 4-5,7: **Glăvăneștii Vechi** (Rep.650/N.3).
- Fig.208 – N.s** Types de vases, objet de parrure et massue découverts dans l'inventaire funéraire spécifique ? strubno-Hvalinsk.
1,4: **Baldovinești** (Rep.647/P.9); 2-3: **Brăilița** (Rep.649/P.9); 5- 7: **Hamangia** (Rep.651/R.11); 8: **Zorleni** (Rep.656/O.6).
- Fig.209 – N.s** Bracelet, aiguille et poignard en bronze et vases découverts dans l'inventaire funéraire spécifique ? strubno-Hvalinsk.
1,3-5: **Vârghiș-Crăciunești** (Rep.655/K.7); 6: **Stolcani** (Rep.654/P.8).
- Fig.210 – N.** Carte avec les découverts appartenant à la culture de Noua-Coslogeni et strubno-Hvalinsk ? sur le territoire de Roumanie.

Traduit par Marilena Florescu